MUG BOOK 4a

PAGES 1—226

1899-1901

I J K L M N O P

K
L
Mc
M
I
O
P

M
I
O
P

Bache V. LE
D

Arrest for Grand Larceny.

Gives name of Davis. About 5 feet 6 or 7 inches in height; iron gray beard, short on cheeks and longer on chin; about 55 years old. Wore slouch hat and dark suit; coat cutaway pattern. Speaks soft and low and has frank and open manner, and not inclined to excite suspicion. Wanted for stealing horse and cart at Napa. Horse and cart have been recovered.

Arrest and wire me. I hold warrant.

D. A. DUNLAP,
Sheriff of Napa Co., Cal.

Arrest.

FELONY-EMBEZZLEMENT.

You will arrest and wire any information R. J. LANGFORD, Sheriff of Santa Clara County, San Jose, Cal., of E. W. ROSE, alias Wineguard, alias Harland. About ft. 8 inches high; rather thin; age 26; weight, 140 lbs.; blue es; brown hair; medium brown complexion; close brown whiskers may have shaved). Heavy smoker of cigars and pipe. Navy lue serge suit, box cut coat, has a fine suit with Prince Albert coat. Walks as if he was slightly knock-kneed. Claims to be a graduate f Toronto University, very well educated and a smooth talker Will probably be engaged taking orders for Ridpath Library o Universal Literature. He has samples of this work with him and ill surely be using them in canvassing. This work consists of ex racts from all writers on all subjects.

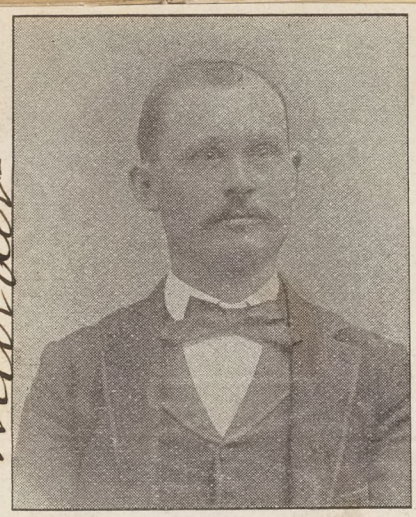

Reward for John Berly Johnson alias Sam Goldston, white.

Two Hundred and Fifty Dollars is Offered for His Arrest and Delivery—Wanted for the Murder of L. D. Byrd, at Sulligent, Ala., July 21, 1898.

JOHNSON alias GOLDSTON is about 28 years old; height, 5 feet 7 inches; weight, 140 pounds; very erect and square built; point of middle finger of right hand off about middle of nail; complexion, fair; color of hair, rather dark; eyes are blue; mustache (if one is worn) light-brown, inclined to be sandy; beard, a shade more red than mustache—but mustache and beard may be colored or shaved smooth, which make a great change in his appearance—high forehead, tending to baldness. The above cut is an exact picture of Johnson at the time of the murder. When last heard from, was in Mississipi bottom near Coahoma, January 7, 1899. Walks and stands erect. He is rather entertaining in conversation, and uses no bad or improper language; does not drink and smoke but little if any. He has a soft, musical, and rather deep toned voice; when talking, is very gentlemanly. Is well posted in Scripture, and talks frequently and freely on this subject. He usually works as a farm laborer, but can do 'most any kind of work.

Arrest and hold him on the charge of being a fugitive from justice. Address all communications—or, if arrested, wire—to

A. U. HOLLIS, City Marshal,
SULLIGENT, Ala.

ARREST

and hold one **MONROE MATTHEWS** a young Spaniard about 18 or 19 yrs. old; height 5 ft. 6 or 7 in; weight 140 or 150 lbs; black curly hair. Has scar on right side of face and neck; wore black suit of clothes, black Fedora hat, and, I think, blue sweater with white stripes around neck. Arrest and wire I hold warrant for Battery.

W. F. McGUIGAN,
Constable, Castroville Township, Monterey Co., Cal.

ARREST FOR GRAND LARCENY.

STOLEN IN SAN JOSE, from Third and Julian Streets, about 6:30 o'clock on the evening of Feb. 18th, 1899, ONE SORREL HORSE, about 13 years old, 15½ hands high, weight about 950, plump, Nutwood stock, named Lenwood; small white spot in center of forehead; one hind foot white. Side bar Brewster spring OPEN BUGGY, old, with lazy back, painted black, wooden hubs; new whip; two old robes, woolen; black rubber-mounted harness, overdraw check, straight bit.

Arrest and wire. I hold warrant.

R. J. LANGFORD, Sheriff.

San Jose, February 19th, 1899.

BICYCLE STOLEN---$5.00 REWARD.

Rambler, Model 26, Frame No. 11,816, tool bag, adjustable handle bars, rat trap pedals, front rim darker than rear one; taken by a man giving the name of Geo. M. Merritt, about 6 ft. in height, wore a grey sweater, light coat, dark pants and grey cap, no vest.

$5.00 reward will be paid for the recovery of the wheel and arrest of the thief. I hold warrant.

MILTON BESSE,
Sheriff.

Santa Cruz, Cal., Feb. 23d, 1899.

ARREST FOR FELONY.

Gives name of W. Robbins. Brown hair, blue eyes, about 5 feet 8 inches tall, will weigh about 150 lbs. Decidedly English accent. Dressed very loose in a light gray suit of clothes; sack coat; keeps coat buttoned up; wore a soft brown hat. Had a mustache. Skin disease (probably eczema); mustache was full of dandruff, caused by disease; skin was peeling on cheek bones. Arrest and wire me. I hold warrant for felony.

BEN B. PARKER,
Sheriff of Tulare County, Cal.

WANTED!

For forging a check at Crockett on the Anglo-California Bank at San Francisco

Name—I. I. or J. J. Robertson; age about 40 years; height about 5 feet 9 or 10 inches; weight about 150 pounds; eyes dark; hair dark (slightly grey); mustache dark (slightly grey); complexion dark; face had appearance of barber's itch; build slight; slight stoop; dress, light grey suit, cutaway coat worn buttoned; black shoes; grey hat. Of quiet demeanor, English accent, apparently well posted on the insurance business.

Arrest and wire me at my expense, I hold warrant.

THEO. MOILES, Deputy Sheriff,
Crockett, Contra Costa Co., Cal.

Dated Crockett, February 25, 1899.

Colusa, California, March 1, 1899.

Arrest for assault with a deadly weapon to commit murder, James Gorman, 19 or 20 years of age, weight 135 or 140 pounds, slender built, 5 feet 8 or 8½ inches in height, sandy complexion, light hair, smooth shaved, light blue eyes; had on blue sack soldier coat with one brass button at top, light brown hat; No. 7 half-pointed toe shoes; was carrying pair of gray blankets and red quilt; may have a 44 caliber Winchester rifle with bone sight and small piece broken off the stock on right hand side, next to magazine.

Arrest and wire at my expense. I hold warrant.

J. H. SHERER,
Sheriff Colusa County, Cal.

2

DO YOU KNOW HIM?

Caught.

Dear Sir: There is a slick forger roaming this land of ours who should be behind the bars. He is a Mexican, or Californian, about 40 years of age, and weighs in the neighborhood of 155 pounds. His height is about 5 feet, 6 or 7 inches. When last seen he had a black moustache sprinkled with gray and hair of about the same color. When unshaven he has a scraggy beard. For a Mexican he is not very dark. His complexion, in fact, is more of a parchment. His eyes are black, and they gaze upon you as innocently as those of the chance acquaintance who wants your dough. His face is narrow, and generally wears a smile. He may go by the name of Francisco Perez, Miguel Llanes, Manual Llanes, Manuel Ramires, Luis Molino or any old thing. Upon first acquaintance he generally wants to let you cash a check. The accompanying photograph is a fairly good likeness of the gentleman we want. If you ever have the good fortune to be in his company, and know it, kindly tell him he's wanted. Telegraph this offce, and he'll be taken off your hands.

Respectfully yours,

H. R. FARLEY,

Sheriff of Monterey County.

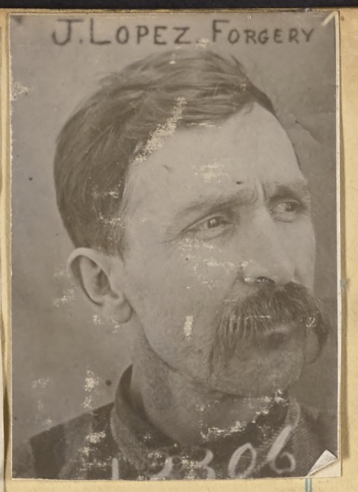

← Forgery.

WANTED FOR EMBEZZELMENT. E. R. Charles. Heighth about 5 ft. 6. Dark complexion and eyes. Wore mustache almost black . Age about 28. Wore high brown derby hat, black cutaway coat, double breasted vest with white figure, or may have plain black vest. Light tan shoes. Sells patent medicine or something of his own make. Has papers in his possession giving him power to collect for the Florence Night Mission.-------

Captured

Rec'd Sanford. No. 9.

March 3rd. Thos. P. Kell reports sorrel mare and colt missing since Monday night. Small mare. Small white scar front forearm. 6 or 7 years old.

Bay colt 9 months old. 1 white front foot. Probably small white star on forehead.

Returned Received

No 10

March 1st.---M. H. Osgood, 696 S 3rd street reports his chickens stolen sometime between 6 and 7 oclock. 3 Plymouth Rock. 6 Buff leg horn.

No 12.

San Jose,Cal. February ~~28~~ 28 1899. 19.

RECOVERED ON SEARCH WARRANT FROM # 7 CAHILL STREET. AND ARRESTED Andrew Brechtel.

Recovered.

1HORSE CLIPPER. 7 PLANES. 2 BRACES. 7 CHISELS. 2 HATCHES. 1 HAMMER. 4 WRINCHES. 4 SCREW DRIVERS. 1 SPOKESHAVE. 1 COMPASS. 1 SAW SET. 4 SQUARES. 1SPIRIT LEVEL. 1 KEY HOLE SAW. 15 BITTS AND DRILLS. 2 MARKS OFF. 12 BITTS. 1 OIL STONE. 1 CARPENTERS APRON. 1 TAPE LINE. 1 RULE. 1 PLYER. 2 BUGGY ROBES. 2 SINGLE TREES. 1 NECK YOKE. 2LANTRENS 1 BRIDDLE. 2 BAGS. 1PAINTERS DUSTER. 1 PRUNNING SHEARS. 3 SAWS.

Recovered Arrested Sent to Folsom.

J. PRINDIVILLE. V. L. E. EACHE. J. HUMBERG.

14

$10 Reward

For recovery of following property stolen at Yountville, Napa Co., Cal., on night of March 2nd, 1899.

1—One light Track Harness; open bridle; red lines, fasten to steel snapple bit by buckle; martingales with very large celluloid rings; large, nickel plated rosettes, about 2½ in diameter, on round leather bridle; rings on saddle about 4 in. lower than on ordinary; T check reinholder, nickel, keeper strap attached to girth strap; Kimble Jackson check bit, overdraw check. High grade harness, cost $35.00.

2—Single Harness; no breeching; black leather lines 1¼ in., fasten to steel snapple bit with box loop; keeper straps attached to belly band, which is made by sewing 2 pieces of 2 in. leather together; blind bridle, patent leather blinds; single strap breast collar; Kimble Jackson check bit; overdraw check; solid crupper on both harness.

I will pay the above reward for the recovery of property.

D. A. DUNLAP, Sheriff of Napa Co.

SHERIFF'S OFFICE,
Santa Clara County.

SAN JOSE, March 17, 1899.

$10 REWARD.

Stolen, one '99 Cleveland Bicycle No. 250,198; model 61; black frame; bell on handle bar.

$5 REWARD

Stolen, one '99 Stearns Bicycle; model E; black frame; yellow rims; No. 60,928; 84 gear. Arrest and wire.

R. J. LANGFORD,
Sheriff Santa Clara County, Cal.

STOLEN,

From the ranch of S. J. Reed, Newman, Stanislaus Co., Cal., on Sunday, Feb. 25th, one bay Horse; about 14½ hands high; weight about 1050 pounds; three white feet; white stripe in face, almost covers one eye: branded F on left hip; horse newly shod. Supposed to have been stolen by a man named Frank Turner; aged 27 to 30 years; light complexion; sandy mustache. When last seen wore a black coat and vest; overalls; white hat; new shoes, with rather pointed toes. I hold warrant for Grand Larceny.

J. D. BLACKWELL,
Newman, Cal.

Constable.

STOLEN.

White Bicycle, Model AA., 1898 Pattern. Green enamel, 21-inch frame, No. 15582, ram's horn steel handle bars, with nikel-tipped grips, rat-trap pedals, Morgan & Wright tires, hard Brown saddle, rims stained cherry color.

White Bicycle, Model AA., 1898 Pattern. Green enamel, 23-inch frame, No. 21601, steel handle bars, rat-trap pedals, Morgan & Wright tires, rims stained cherry color.

I hold John Doe warrants. Address,

J. A. KIDWARD, Chief of Police,
San Jose, Calif.

3-13-1899.

Sheriff's Office,
County of Santa Clara.

STOLEN

From the St. James park, Mar. 8th, one small sorrel horse, about 12 years old, about 900 lbs., left hind toe worn, hand clipped, small white spot in forehead; one faded red breaking cart, space between seats. Harness has home-made check hook.

Arrest and wire. I hold warrant.

R. J. LANGFORD,
Sheriff.

Dated at San Jose, Cal., Mar. 10, '99.

Wanted, for Burglary!!

Look out for two men, supposed to be traveling together, who are wanted for burglary committed in Pinole, Contra Costa county, on the night of March 24th, 1899. One fair-complexioned, with reddish mustache, and about two weeks' growth beard; wears greyish checkered coat with blue overalls, and dark cap with leather shade. Age between 25 and 30 years. Height, about 5 ft., 7 or 8 inches; of slight build. Other wore dark clothes and soft black hat, with coat torn under left arm; of dark complexion and smooth shaven; has dark abrasion under left eye; age about 26 years; weight from 150 to 160 lbs.; clothes well worn. Have officer's pistol, of Hopkins & Allen make, 32-calibre six-shooter.

Arrest! I hold warrant. Address all communications to

M. J. SCANLAN,
Constable.

Pinole, Contra Costa County Cal., March 27, 1899.

Sheriff's Office,
County of Santa Clara.

BICYCLE STOLEN

One Stearns Bicycle.

Model E. '98.

No. 48,100.

Stolen March 6, 1899, from in front of Oakland House, San Jose. Arrest and wire.

R. J. LANGFORD,
Sheriff.

Dated at San Jose, Cal., Mar. 10, '99.

$5 Reward! Bicycle Stolen!

Crawford Bicycle, 148083, Model 51, Reversible Handle Bars, Wood Rims, newly enameled black, gold striped, new Rubber Pedals. Taken by a man, sandy complexion, height 5 ft. 6½ in.; age 25. Wore gray suit.

Address all information to

W. F. FLETCHER,
Chief of Police.

Oakland, March 7, 1899.

Arrest for Grand Larceny.

Gives name of Davis. About 5 feet 6 or 7 inches in height; iron gray beard, short on cheeks and longer on chin; about 55 years old. Wore slouch hat and dark suit; coat cutaway pattern. Speaks soft and low and has frank and open manner, and not inclined to excite suspicion. Wanted for stealing horse and cart at Napa. Horse and cart have been recovered.

Arrest and wire me. I hold warrant.

D. A. DUNLAP,
Sheriff of Napa Co., Cal.

STOLEN.

From the farm of Wm. F. Wubbenna, Negro Hill, El Dorado county, Cal., March 31, 1899, a bay mare, weight about 1,000 pounds; large scar on right cheek bone; saddle marks; barb wire cut on hind leg; had on three shoes. Liberal reward will be paid for return of horse and conviction of thief.

Horse is supposed to have been taken by a colored man.

Wm. F. WUBBENA.

Negro Hill, Cal., April 1, 1899.

Samuels page #1.

4

March 1st,1899.China store broken into on the 28 of Feb,1899.Front door found open,by Bateman.

March 10.1899. Mr.Fatilini,res,#343 North 4th street,was robbed,between 7 and 8 o'clock,and 1 breast pin set with 32 pearls and rubbies, 1 pair of earrings,to match,1 diamond ring set w with diamonds in diamond shape,$ 68.50 in cash.

Jewelery.

March 12.1899.F.K.Luzier Reported his buckskin horse stolen,12 years,800lbs,white feet and his nose white,scar on right shoulder.

Missed

March 18.1899. H.Korf,res,5 mile house Monterey road,reports his chickens stolen,1 doz white leg horns hens,1/2 doz plymouth rocks hens,3 brown leg horns,1 black hen, 1 white rooster, all of them had one wing cut off about 3 months old,

$20 REWARD!

ARREST FOR GRAND LARCENY, one Chester E. Bruce, an EX-CONVICT, age 34 years; height, 6 ft 1 inch; weighs about 175 lbs.; florid complexion; hazel eyes; brown hair; tall slender build; vaccine mark left upper-arm; scar left little finger; mole front of left fore-arm; scar, ball right thumb; scar, right index finger; scar, right wrist; mole, right shoulder blade; lump scar, below left shoulder blade; mole, right side of stomach; boil scar, below right ear; birth mark on right foot; very prominent bald spot in moustache.

He is wanted in several different Counties.

I will pay the above reward for his arrest and conviction.

WALTER F. SIBLEY, Sheriff
San Joaquin County, Cal.

Stockton, March 25th, 1899.

CARPINTERIA, CAL.

Dear Sir: I send you this card to seek information as to the whereabouts of Bert Thompson, age 17, weight about 145 lbs., height 5 ft. 9 in., hair dark, eyes grayish blue. Left home (Carpinteria) last August; last heard of at Hanford, Cal., about four months ago. Please keep a lookout and if you see him, hold him and notify us at once, as any information you can give will be thankfully received.

Yours Respectfully,
MOSE THOMPSON.

WANTED FOR MURDER.

ONE ED. A. MOORE,

No. 4

Age 51 years, complexion medium. Hazel eyes ; dark hair ; a miner by occupation ; very deaf and carries an ear trumpet. Took with him a roll of blankets, a rifle, supposed to be an old model Springfield ; one Smith & Wesson pistol, 38 caliber ; one Colt's powder and ball pistol, 38 caliber ; a black and white Shepard dog. Frequents saloons and gambling houses, but does not drink much ; has a habit of sitting in saloons with a paper in front of him, and looks over the top of the paper at everybody that comes into the saloon ; wears a Mackintosh or overcoat thrown over his shoulders loosely, the arms being out of the sleeves, and the coat held on him by being buttoned by the top button ; had a dark mustache slightly sprinkled with gray ; may have shaved since he left here as he had a razor with him ; cigarette smoker.

The Sheriff of Nevada County will pay $200 for the arrest of Ed. A. Moore, dead or alive.

D. B. GETCHELL, Sheriff Nevada Co., Calif.

Nevada City, March 31st, 1899.

$200 REWARD.

Harry Burt Weiser
Shelby Ohio.

(The above is a good specimen of defaulter's handwriting.)

HARRY BURT WEISER, Cashier, Baltimore & Ohio Railway Co., Shelby Junction, Ohio, absconded Jan. 21st, 1899, with funds of the Company. The above reward will be paid for his apprehension and delivery to the proper State authorities.

Description: Age, 29;
Height, about 5 feet 3 inches; slight build:
Weight, about 120 lbs.;
Wears No. 5 shoe;
Eyes, brown;
Hair, dark brown.

Is sharp-featured, rather boyish-faced and keeps mouth firmly closed when not talking; has habit of keeping both hands in trousers pockets; walks with an air of firmness, confidence and importance, head slightly inclined to left side, body erect and stiff, and makes rather a nice appearance; fair complexion, and smooth shaven when leaving, but is capable of raising heavy beard and moustache; beard shows black and very distinctly through skin of the face. He is not a telegraph operator. Belongs to the Order of Elks. When chewing tobacco keeps jaws moving continuously. Owing to small stature he will be prominent.

Railroad, express, transportation and banking interests are warned to keep a lookout for such a man.

Communicate any information to any officer or agent of the B. & O. R. R. Co., or to

J. P. STEFFNER, SOUTHEASTERN SUPERINTENDENT,
NATIONAL SURETY CO., Washington, D. C.,

or to **National Surety Company, 346 Broadway, New York City.**

Lost, Strayed or Stolen. From Mr. Hamble, Res Stevens Creek Road, Feb 25, 1899. One bay mare 15 1/2 hands, 7 years, 850 or 950lbs, main lays on left sideof neck, clean limbs, good travele.

Returned

J. Haley. Reports a gray saddel horse and saddle found on Monterey Road, is at Mr. Kinney, oppisite Cemetery.

Returned

March 25. 1899. The Richardson place on Berryessa was robbed this afternoon, 1coat and vest, black, 1 pair of boots, 1 single harness, with working bridle,

Stolen, One Rambler #20617. black frame with bell and tool bag. Taken from the Alameda, belongs to Chas Matthews.

Returned

April 3rd, 99. M. J. Scanlan. Deputy Sheriff, Contra Costa Co. Reports stolen. 1 mare light bay, 1100lbs, whitestripe in fore head, about 11 years old. 2 bay mares, 1 dark brown horse, 14 years old, heavy main and tail. 1 small bay saddle horse, saddle marks and running sore under jaw 14 years old. $25.00 Reward.

Stolen from W. H. Keaton, Res 174 Hobson Street, $25.00 cash, 1 Ladies gold watch, Jewelery. 1 Ladies gold breast pin with two settings, 1 ruby, 1 emerald, small.

April 11, 99. W. A. Greabe, reports a black horse, has been clipped, and pheaton, green running gear, gray robe with red stripes, belongs to Chas Sturge, of Santa Clara.

Returned

F. A. Minor, reports stolen, small bay horse, 900lbs, pheaton dark green robe and whipe.

Returned

April 11, 99. A. Carbarino, reports small bay horse stolen back of Peter Baltz. Had some scratches on hind quarters.

Recovered

$5.00 REWARD.

Stolen, one '99 White Bicycle; green frame; Morgan Wright tires; brown saddle; number of saddle 156; Kelley handle bars; number of wheel 30572. April 11, 1899.

Arrest and wire.

R. J. LANGFORD,
Sheriff Santa Clara County.

STOLEN RAMBLERS

56

One Model 26 1899. Rambler No. 23339, 24 inch frame wood rims, G & J tires, adjust handle bars black enamel almost new bicycle

Rented from THE WHEELERY by a man giving the name of Edw Manning on April 9 1899

age, about 17 height, about 5ft 4 weight, about

complexion fair

dressed in new light suit of clothes

Reward for the return of bicycle.

C. M. CHRISTOFFER

CORNER PAGE AND STANYAN STS. SAN FRANCISCO

$5.00 REWARD BICYCLE STOLEN.

Columbia Bicycle, Model 43, No. 4461, 1897. Sager Pneumatic Saddle with nickle-plated lock attached to it. Front tire had been vulcanized. Veeder Cyclometer attached to front wheel. Wheel taken April 4th, '99, and was in first class condition.

W. F. Fletcher
Chief of Police
Oakland, Cal.

$10 Reward!

47

Jewelery.

Stolen from R. Pinto's residence, near Watsonville, Saturday, April 1st, 1899, one pair of pearl set, old gold earrings; one pair plain gold earrings; one ring, set with two hearts; one ring containing one diamond and two vacant settings; one gold filled plated lady's watch; three lockets; sixty cents in pennies.

Also stolen on the same day from H. Gabel's residence, near Watsonville, one watch and three pairs of shoes.

Arrest and wire me, as I hold warrant.

R. H. KITTRIDGE,
Constable, Watsonville, California.

One dark sack coat and vest, one horseshoe watch charm with amethyst setting, and lot of towels and sheets. If offered for sale arrest parties and notify this office.

Salinas, March 27, 1899.

Jewelery.

H. R. FARLEY,
Sheriff of Monterey County.

Stolen--$10 Reward.

54

1 Davis Level, adjustable screws, filled with cement.
1 No. 9 Disston Saw, 8 teeth to inch, handle broken on lower part, piece of hoop set in a hole in center of the iron.
1 Bennett Bros. Saw, 26 inches long, 10 teeth to inch, top horn of handle broken. 1 Compass Saw, small blade, no mark.
1 Iron Jointer, No. 7, 22 inches long, no mark, nearly new.
1 Iron Bevel, made by Stanley, broken on the opposite of move and soldered together.
1 Pair of Dividers, 8 inch, new, no mark.
8 Chisels, G. I. Mix make, no marks, sizes $\frac{5}{8}$, $\frac{7}{8}$, 1, $1\frac{1}{4}$, $1\frac{3}{4}$ inch, no mark. 1 Tri-Square, 8-inch blade, no mark.
1 Rosewood Gage, initials "W. K." cut on end of spindle.
Dated, Redwood City, April 14, 1899.
Arrest and wire

J. H. MANSFIELD,
Sheriff of San Mateo County.

ARREST AND HOLD.

One **JOHN TUCKER,** an American; age, about 28 or 30 years; height, 5 ft. 7 in.; weight, about 135 pounds; blonde complexion; blonde hair; if he wears a moustache, it will be very small and light in color; has a scar 6 or 8 inches long on right side of body, also scar 3 or 4 inches long on top of head; is a laboring man.

Tucker is a defaulting witness. I hold bench warrant for his arrest. Is a prosecuting witness in an attempt murder case, and is wanted here by April 24, 1899. If found, arrest and telegraph me.

WALTER F. SIBLEY, Sheriff
San Joaquin County, Cal.

Stockton, April 17, 1899.

$10.00 REWARD.

STOLEN on April 12, 1899, one Rambler Bicycle, No. 5358, Model '97; finished black; saddle, Melcom Special; rims cherry color, front rim lighter color than back rim; G. & J. tires; ramshorn handle bars; rat-trap pedals Taken by a man giving the name of W. R. Merrill, American, age 22 to 24 years; height 5 ft. 7 in; weighs about 135 lbs.; light complexion, dark hair, smooth face; wore gold-rimmed glasses; wore when last seen, black sack suit, white shirt; claimed to be a drummer.

I will pay the above reward for the arrest and conviction of thief and recovery of wheel. I hold warrant for Petit Larceny.

WALTER F. SIBLEY, Sheriff
San Joaquin County, Cal.

Dated Stockton, April 15, 1899.

$25 Reward!

For arrest or information leading to arrest of Artilia Devalle, wanted for attempt to murder; 32 to 34 years of age; about 165 pounds weight; height about 5 feet 10 inches; complexion medium; dark hair, short brown mustache. Clothes—Soft, brown hat, light colored coat, blue pants; generally wears a colored or woolen shirt. General appearance that of a neat sport and gambler. Very talkative; has worked on farms and in wood camps; has a scar one inch long on face under the eye, a pimple on the cheek and one on the chin; goes by the name of *Macciacio*. The above reward will be paid upon arrest, or information leading to same, by

FRANK P. GRACE,

Santa Rosa, April 6, 1899. Sheriff Sonoma Co., Cal.

RUNAWAY BOY.

John Morgan, 15 years of age, large of age, light hair, grey eyes, hair quite long, wore a black and white striped shirt, light hat with dark band, blue bib overalls, no coat or vest, shoes very much worn, was last seen in Santa Cruz, April 17th, 1899, after 5 o'clock P. M. Hold and wire at my expense.

MILTON BESSE, Sheriff.

Santa Cruz, May 2d, 1899.

$40 REWARD

STOLEN on the night of April 17th, 1899, one CLIPPER SPECIAL BICYCLE, tan color, Model '99, No. 30,491, 22-inch frame, 1⅝ Palmer tires, diamond shaped cranks, brown padded saddle, brake on rear wheel attached to hub, medium drop handle bars with internal fastenings, star shaped sprockets, 24 teeth in front sprocket and 9 in rear sprocket, toe clips, jingle bell screwed to handle bar, wooden rims painted aluminum color, black stripes on each side of spokes.

The above reward will be paid for the arrest and conviction of thief and recovery of wheel. I hold warrant for Petit Larceny.

WALTER F. SIBLEY,

Stockton, April 20, 1899. Sheriff, San Joaquin Co., Cal.

WANTED

FOR OBTAINING MONEY UNDER FALSE PRETENSES.

A man giving the name of **H. W ROSE** left Benicia Saturday, April 22, 1899, on Stockton Steamer. He is about 50 years old, 5 feet 11 inches in height, weights about 200 pounds; full beard—gray and brown mixed, very bow-legged, speaks good English with slight French accent. Wore a dark gray suit of clothes, sack coat, colored shirt. Very hard, calloused hands, fingers stiff and crooked, dark slouch hat. Represents himself as a railroad contractor, and builder of roads; also gives the Mason and Odd Fellows signs. Very smooth talker. Drinks pretty freely and hangs around saloons. Arrest and wire me. I hold warrant.

W. D. HYDE,
Constable and Deputy Sheriff, Benicia, Solano Co., Cal.

$100 REWARD!

Wanted for Rape

LEON J. CERVANTES

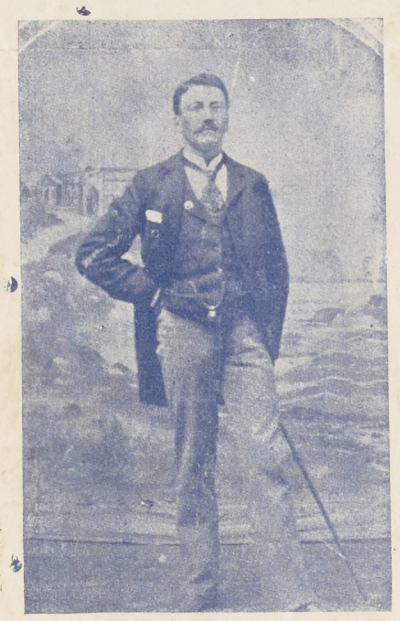

Leon J. Cervantes.

The above photo is a fairly good likeness. He may be clean shaven and his hair may be dyed.

He is a Spaniard, about 30 years of age; a general blacksmith and horseshoer by trade; height, 5 feet and 11 inches; weight, 180 pounds; red hair, slightly curly when long; red mustache, light blue eyes; teeth very white and regular; rather high cheek bones; very prominent Adam's apple; first and third toes of right foot gone, and second toe bunched; scattering scars on left breast; also scar on body caused by knife wound; (location of scars, whether right or left side, may not be accurately given); hands and face covered with pimples; face slightly freckled; hands freckled.

When last seen, he wore a black cutaway coat, black vest, black pants, light tan shoes, black overcoat, black Fedora hat; carried cane. Wears silver watch, hunting case; chain of dark auburn hair, with gold bar snap and slide. When not working he wears eyeglasses for effect.

He speaks English, Spanish and Portuguese and some Italian; speaks with nasal tone.

He gambles, drinks beer and smokes cigarettes; when drinking is very boisterous. He associates entirely with Portuguese, and will probably be found working at his trade on some Portuguese ranch. He frequents dance halls and houses of ill-fame.

He is acquainted throughout the State, and was last seen March 15, 1899 in San Francisco.

Officers are requested to give this case their special attention, as I am very anxious to apprehend the fellow.

I will pay the above reward for the arrest and detention, or information leading to the arrest of Cervantes.

Telegraph any information as to his whereabouts to me at my expense.

I hold warrant for FELONY.

RALPH HARRISON,
Constable,
Danville,
Contra Costa Co. Cal.

STOLEN!

Stolen from Andrew Anderson, at his place, Clearwater, Monday night, April 24, 1899: One LIGHT BAY MARE, 5 years old; weight 1150 or 1200 pounds; tip of left ear split; white spot in forehead; right front foot cut by barbed-wire; black mane and tail. A liberal reward will be paid. Wire all information to

H. C. ROEMER,
Constable, Downey, Cal.

Wanted!

—FOR—

BURGLARY!

STOLEN from the Glass ranch, near SAN RAMON, Contra Costa county, on the night of APRIL 15TH, one single buggy harness, open bridle, nose piece on bridle, red brow band, straight bit, lines half black and half russet; also one double set of driving harness, square blinds, russet lines. Both sets have single strap tugs. Collars were not taken with harness.

Suspect one Henry Hoover Height, about 5 feet, 9 or 10 inches; complexion light; blue eyes; small light moustache; square built; aged about 26.

Officers requested to watch pawnshops.

Wire any information to me or to R. HARRISON Danville, Cal. I hold warrant for burglary.

R. DOBSON, San Ramon, Cal.

Attention! All Officers.

$500 REWARD!

Card. 6

On the morning of November 19th., 1898, between the hours of 12 a. m. and 2 o'clock a. m., the County Jail of the County of Merced, State of California was broken and three of the inmates escaped therefrom. The names of the escapes and crimes with which they are charged are as follows:—

WM. H. ELKINS, MURDER, J. J. CHILLEAS, ESCAPE, etc., F. GRANT, MALICIOUS MISCHIEF.

WM. H. ELKINS under conviction for murder in the second degree and a sentence of Thirty years therefor is described as follows:—Name, Wm. H. Elkins; crime, murder in the second degree; sentence; thirty years; nativity, California; weight, 150 pounds; age, 26 years; height, five feet seven and one quarter inches; build, stout; complexion, fair; color of eyes, gray blue; color of hair, dark brown; square shoulders; large round face; small prominent ears; short thick nose; small mouth; upper lips overhang lower; upper teeth overhang lower; low broad fore-head; heavy eyebrows; thick short hands; large short neck.

This man, Elkins, was convicted on the above charge, and sent to Folsom prison for the above term stated; received at said State Prison on the 23rd., day of October, 1897; was brought back from said Prison to the County Jail of this County on a "writ of probable cause" on the 19th day of September, 1898 to await the action of a higher Court.

It is supposed that this Elkins is now with his father, David L. Elkins, who is a man aged about 66 years, height 5 feet, seven and one half inches, dark complexion, blue eyes, gray hair.

The above picture of this Wm. H. Elkins is from a picture taken of him at the time he was received at the State Prison at Folsom, Calif., and is a good picture of him but he may change his appearance some by growing a beard; should he do this it would probably be of a light color.

The State of California through its Governor, Hon. James H. Budd offers a reward for the arrest of the said Wm. H. Elkins of Five Hundred ($500.00) dollars, which reward is not in any way dependent on any conviction, but is merely for the arrest and delivery to me.

J. J. CHILLEAS:—First arrested on the 17th day of February, 1897, on a charge of burglary but convicted on a charge of petit larceny; escaped from this County Jail on April 6th, 1897. Was arrested by the Sheriff of Santa Cruz County and brought back to the Merced County Jail on the 11th, day of October, 1898 and again escaped on the morning of November 19th., 1898.

Description of said Cheillas is as follows:—Is an American, about 35 years of age; a laboring man, generally working on ranches or at teaming; is a first class teamster; about five feet seven inches in height; weight about 145 pounds; medium colored hair; light blue eyes, or grey, square features; large nose and straight; smoothe shaved; heavy head of hair, square shoulders, erect, stout build, has a scar on right side of face near neck that shows whiter than rest of skin; scar on left hand; first finger of left hand is crooked. This man is not at this time in good health, being suffering from the effects of a beating that he received in the city of Santa Cruz, Calif., on or about the 1st day of October, 1898, and in which scrape he shot a man; was in the Santa Cruz Hospital for treatment. At the time he (Chilleas) escaped he wore blue overalls that were too long for him, so were turned up at the bottoms; light colored jail shirt with a fine pink stripe; black frock coat; dark brown hat.

F. GRANT is described as follows :—About twenty-five years of age, height about six feet; thin face, sharp chin and long, weight about 150 pounds; very pale face with just the faintest signs of beard.

At time of his escape he (Grant wore a black hat; black shirt; dark colored pants, torn in seat on right hand side. Telegraph, me at my expense, any information regarding these men, to Merced, Merced County, California.

I ask all officers te be particularly alert in this matter, to watch your jails closely for the last two described men will surely be in jail again; closely scrutinize all your arrests.

C. A. H. WARFIELD, Sheriff,
Merced, Merced County, Calif.

November 22, 1898.

PLEASE POST IN A CONSPICUOUS PLACE.

Constables and Sheriffs

Grauman & Party Card

Please watch for persons described below; wire me if located and receive reasonable reward:

Name John Grauman, age about 40, height 5 feet 10 inches, weight about 165 pounds, hair auburn, beard full, mustache auburn, eyes blue, complexion florid, occupation farmer, habits moderate.

Name Joseph Riemland, nativity Russia, age about 55, height 5 feet 6½ inches, weight about 175 pounds, hair reddish sprinkled with gray, beard red, mustache red, eyes blue, complexion very red with red nose, occupation farmer, habits moderate.

Parties are supposed to be in company with others (probably one man, three women and seven children). Grauman driving four horses—two chestnuts one gray and one sorrel. Riemland driving two horses, sorrel and gray. Both men speak English brokenly. Grauman speaks quite rapidly. Parties left Los Alamitos, Orange Co., Sunday morning, April 16th, and are supposed to be going to Sacramento.

THEO. LACY, Sheriff,
Orange County Cal.

Dated Santa Ana, Cal., April 18, 1899.

Frank W. Morgan.

Frank W. Morgan, Klamath Falls, Oregon—age 35, weight 150 pounds, height 5 feet 6 inches, blue eyes, light or sandy complexion, red or auburn hair, light mustache, no beard, flushed face, nose crooked with lump on bridge, quiet and slow moving, has good manners and habits. Smokes cigars, but does not use liquors. Stooped or bow-backed, wears hat pulled down in front. Split in one big toe up to joint. When last seen wore navy-blue sack coat, overalls and broad brim hat.

Frank W. Morgan left Klamath Falls, Oregon, on April 9, expecting to return in ten days. On April 17th he sold some horses at Igerna lumber camp in Siskiyou county, Cal., and started home. At Edgewood, a dozen miles north of Igerna, in Siskiyou county, he left his saddle horse in Patterson's stable, saying that he would call for him in three days, and boarded the train going south. Since that date, April 17, nothing has been heard of him His friends fear that he has met with foul play, as he probably had $400 on his person.

Any information leading to his whereabouts will be thankfully received by

A. KERSHNER,
Sheriff of Klamath County, Oregon.
or, Klamath Lodge, No. 137, I. O. O. F., Klamath Falls, Or.

Klamath Falls, Or., May 9, 1899.

WILLIAM WALLACE IRELAN age 23, height 5 feet 10 inches, light blue eyes, light brown hair, beard same, ears prominent, long straight nose. Born in Monterey County, California.

The last information had of William Wallace Irelan was about three years ago, at which time he was working as stockman, taking care of cattle for Robert Clements, in Tulare County, California.

Any person knowing the whereabouts of said William Wallace Irelan will confer a great favor upon, and relieve the anxiety of his distressed mother, and other relatives.

Address all information to

HARRY N. MORSE'S DETECTIVE SERVICE,
430 Kearny Street,
San Francisco, Cal.

April 18, 1899.

$450.00 REWARD!!

Ca

$300.00 by the Governor of California.

$150.00 by the Japanese People of California, payable at the Yokohama Specie Bank of San Francisco upon the requisition of Count Mutsu, Japanese Consul at San Francisco.

The above Rewards will be paid for the Arrest and Conviction of the two robbers and murderers of E. MATSUNAMI, who was robbed and murdered at Barrett's Ranch, in Sacramento city, on the evening of the 26th of January, 1899.

DESCRIPTION OF CRIMINALS

No. 1. One man is about 5 feet 10 inches tall; about 35 years old; has his hair cut short; brown moustache, almost black; thin features; weighs about 170 or 180 pounds. Wore a square cut black coat, striped pants; white shirt with black stripes; brown hat with wide brim.

No. 2. The other man is about 5 feet 6 inches tall; about 40 years old; dark complexion; hair cut short; weight, about 150 pounds; wore black coat and pants; square toed shoes, about No. 7½; brown overshirt; black hat, low crown and straight rim. Has a slight halt in his walk. Speaks English badly. Coarse voice.

Address all letters to

Frank T. Johnson

Sheriff, Sacramento Co. Sacramento, Cal.

$100.00 REWARD!

Kan 9

Philippines U. S. Army.

For information that will lead to the discovery of H. S. STARR, foreman of Oak Knoll Ranch, Pasadena, California, who disappeared from said Ranch on the evening of April 24th, 1899. He is described as follows: Native of Germany; age 29 years; height 5 8½ inches; weight about 160 pounds; hair dark brown; light brown moustache; eyes dark gray; complexion dark; large black mole on left shoulder blade; little finger on left hand crooked; scar at base of same finger; small lump on back of one of his hands; when spoken to is very deliberate in replying; of a rather retiring disposition; when last seen wore black sateen negligee shirt; dark gray sack coat; dark gray striped trousers; No. 7 pointed shoes, well worn; brown Fedora hat. Above reward will be paid for any information that will lead to the discovery of his whereabouts, either dead or alive.

Wire all information to

W. A. HAMMEL,
Sheriff of Los Angeles County.

Dated April 27th, 1899.

CONFIDENTIAL.

$25 REWARD.

A. F. RUTHERFORD, who left this City on the evening of April first; description is as follows: about 43 or 44 years of age, height about 6 feet, weight about 165 or 170 pounds, dark hair sprinkled with grey, a little bald with a tuft of hair just above his forehead, grey eyes; when he left here he had a full short beard and a mustache, but may have shaven it off, complexion medium, wore a No. 7 or 7½ pointed toe patent leather shoe, light soft hat, comparatively new suit of clothes reddish brown plaid in color, a heavy dark blue overcoat with velvet collar, a Hunter case gold watch with long links, and a carbuncle ring. His two forefingers on both hands were crooked, they slanted toward his little fingers.

All that is needed of Mr. Rutherford is that his wife wished to find him, and if he does not wish to live with her on his being found, they will settle it between themselves.

You will possibly find him driving a wagon for the Wheeler & Wilson Sewing Machine Company. The above reward will be paid to any one who will locate him and notify this agency.

The following copy of the letter perhaps will be of some benefit to those who read this circular. This letter was received by Mrs. Rutherford from the manager of the Wheeler & Wilson Sewing Machine Company of this City.

A. E. LUCAS,
906 MARKET STREET
San Francisco, Cal.

San Francisco, April 13th, 1899

WHEELER & WILSON MFG. CO.

Mfgs. of Sewing Machines for Family Use and Manufacturing Purposes
Pacific Coast Agency 935 Market Street, between 5th and 6th Streets
Address all Business Letters to Wheeler & Wilson Mfg Co.

San Francisco, April 8th, 1899

Card. 62.

MRS. A. F. RUTHERFORD,
816 O'Farrell St., City.

Dear Mrs. Rutherford:

I received a letter last night from Mr. Rutherford and am satisfied for the present at least, he does not intend to come back nor send for you. I can send him no more of yonr letters without his consent. I beg of you not to come to my house nor seek an interview, expecting me to give any information as to his whereabouts, for on that point my lips are sealed.

Anything I can consistently do to comfort or assist you in this unfortunate affair I am willing to do.

F. S. PRESCOTT.

ARREST FOR FORGERY.

Scofield — Forgery

A Man giving the name of Frank Schofield passed a bogus check in this City. Schofield is about 35 years of age, light complexioned and had a moustache of light reddish color. He is 5 feet, 8 or 9 inches in height, and weighs about 155 pounds. He wore a dark gray or brown suit of clothes and a gray felt hat. While here he sold a soap for removing grease spots. Arrest and wire. Hold warrant.

Salinas, Cal., April 18, 1899. **H. R. FARLEY,**
Sheriff Monterey County.

Indee

HORSE AND BUGGY STOLEN

A LIBERAL REWARD is offered for information leading to the recovery of a Dark-brown Mare about 15 hands high, star on forehead, long scar in right flank. Driven in a Studebaker buggy, side bar, with top. Taken from my stable on May 8th by a man of about 25 years of age, wearing dark-brown suit, soft hat. Man about 5 ft. 9 in. in height.

Card 93.

Address H. M. WATERBURY,
Telephone 221 black. 2062 Center St. Berkeley.

$20 REWARD

Arrested Discharged

For the arrest of JAMES BEVERT for embezzlement and delivered to me. Height about 5 feet 5 inches, weight 130 pounds, dark complexion (half Spanish), lower teeth very prominent, black hair, smooth shaven, bow legged, usually smokes cigar in center of mouth, has a swagger walk, slovenly in dress, frequents houses of ill fame, saloons, gambling dens and baseball games. Is 22 years old but looks younger. Disappeared from here May 6, 1899. Arrest, hold and telegraph me, I have warrant.

R. R. VEALE, Sheriff, Card 9
Martinez, May 9, 1899. Contra Costa County, Cal.

$25 REWARD

Johnson.

JUMPED HIS BAIL

I want one Nels. Johnson, a Swede; about 60 years old, about 5 feet 9 inches high, weight about 170 pounds, light complexion, slightly bald on top of head, reddish hair tinged with gray, had sandy whiskers all over the face, which he may have had cut off; when last seen he wore a brown canvas coat, blue overalls, stoga shoes, fastened with buckles, old white hat perforated with holes, and generally wears a small brown one underneath the white one; is slouchy in dress and untidy in person; is a sheep herder by profession, has been convicted of an assault with a deadly weapon, and has jumped his bail.

Disappeared from here April 28, 1899. Arrest, hold and telegraph me, I have warrant.

WALTER F. SIBLEY, Card 9
Stockton, May 3, A. D., 1899. Sheriff of San Joaquin County.

May 19,99. Jas Fair. reports one Cleveland Bicycle rabert, model 41, #172107. green enamel plain handle bars.

April 11,99. Capt, Monroe, reports a white bicycle # 30572. green frame, see Swanson at New York Hotel.

STRAYED OR STOLEN

Seal brown mare 8 years old, weight about 1,000 pounds, star in forehead, barbed wire cut on left shoulder and on left foot, tail short, foretop clipped, white hair on shoulder caused by collar, mane hangs on right side of neck. When last seen was hobbled and blanketed with burlap blanket, had foal April 20th, fine traveler.

MILTON BESSE, Sheriff.

Santa Cruz, Cal., May 3, 1899.

San Jose, Cal., May 10, 1899.

$5.00 REWARD

Stolen—One Cleveland Bicycle, Model 35, No. 200,817. Low frame, green enameled.

STOLEN

One Tribune Bicycle, '99 Wheel, No. 36,666, Model 42, Green enamel 21 inch frame, 28 inch wheels.

Arrest and wire,

R. J. LANGFORD, Sheriff.

STOLEN!

San Jose, Cal., May 18, 1899.

A 98 Cleveland Bicycle, Model 35, No. 205,326; new Morgan & Wright tires; reversable bars. $5.00 reward for recovery of wheel. Notify R. J. LANGFORD,

SHERIFF.

San Jose, Cal., May 18, 1899.

A '98 Cleveland Bicycle, Model 39, No. 159273, Christy Saddle with four patches and broken spring, reversible bars.

$5.00 reward for recovery of wheel.

Notify

R. J. LANGFORD.

STOLEN!

June 1, 1899, an 1899 **RAMBLER** bicycle, 22-inch frame, Model 26, adjustable bars, black enamel, No. 35555. A new wheel, only used two days.

$10 REWARD FOR RECOVERY OF WHEEL

Any information, address to

WILLISTON & BAILEY,

WANTED FOR FORGERY.

Henry E. Geddes, native of California, age 30 years. Height, 5 feet 9¼ inches; weight, about 160; hair brown; has mustache, it is rather long, and he has a habit of curling and twisting the ends; eyes blue, complexion light. Works as farm hand and around lumber camps. Has a small scar on left cheek. He drinks and smokes. When last seen wore dark frock suit, black Fedora hat, and pointed toed shoes.

Arrest and wire me, I hold warrant.

J. D. COLLINS,

Fresno, May 30th, 1899. Sheriff.

STOLEN!

San Jose, Cal., May 18, 1899.

A 98 Cleveland Racing Bicycle, Model 41, No. 172,107; 1⅜ Palmer tires; enameled green. $5.00 reward for the recovery of wheel. Notify R. J. LANGFORD,

SHERIFF.

$100 REWARD—JUMPED HIS BAIL.

I want one NELS JOHNSON, a Swede about 60 years old, about 5 feet 9 inches high, weight about 170 pounds, light complexion, slightly bald on top of head, reddish hair tinged with gray; when last seen had sandy whiskers all over his face, also when last seen he wore a brown canvas coat, blue overalls, stoga shoes fastened with buckles, old white hat perforated with holes, and generally wears a small brown one underneath the white one; is slouchy in dress and untidy in person, is a sheep herder by profession; has been convicted of an ASSAULT WITH A DEADLY WEAPON, and has jumped his bail.

Disappeared from here April 28, 1899. Arrest, hold and telegraph me; I hold warrant.

WALTER F. SIBLEY,

Stockton, May 23, A. D. 1899. Sheriff of San Joaquin County.

$25 REWARD

JUMPED HIS BAIL

I want one Nels. Johnson, a Swede; about 60 years old, about 5 feet 9 inches high, weight about 170 pounds, light complexion, slightly bald on top of head, reddish hair tinged with gray, had sandy whiskers all over the face, which he may have had cut off; when last seen he wore a brown canvas coat, blue overalls, stoga shoes, fastened with buckles, old white hat perforated with holes, and generally wears a small brown one underneath the white one; is slouchy in dress and untidy in person; is a sheep herder by profession, has been convicted of an assault with a deadly weapon, and has jumped his bail.

Disappeared from here April 28, 1899. Arrest, hold and telegraph me, I have warrant.

WALTER F. SIBLEY,

Stockton, May 3, A. D. 1889. Sheriff of San Joaquin County.

Ten Dollars Reward!

For the recovery of '99 Cleveland Bicycle; model 35, No. 210,736; Burwell detachable tires; reversible handle bars; 100 gear; ladies' tan color oak cycle saddle.

The above reward will be paid for any information that will lead to recovery of same.

J. H. MANSFIELD,
Sheriff San Mateo County, Cal.

Redwood City, May 25, 1899.

Ten Dollars Reward!

For the recovery of '99 Cleveland Bicycle; model 35, No. 210,736; Burwell detachable tires; reversible handle bars; 100 gear; ladies' tan color oak cycle saddle.

The above reward will be paid for any information that will lead to recovery of same.

J. H. MANSFIELD,
Sheriff San Mateo County, Cal.

Redwood City, May 25, 1899.

STOLEN.

One small bay mare, white stripes in forehead, three white feet, letter S on left hip, harness black trimming, M on bridle, side bar road wagon, brown running gear, black body, green stripe in center.

Arrest and wire.

R. J. LANGFORD,
Sheriff,
Santa Clara County, Cal.

May 30, 1899.

STOLEN

PALO ALTO, Cal., June 24th, 1899.

At Palo Alto Two Bicycles. One "Mystic," orange color, '96. One single and one double tube tires.

One "Ajax" '97. Newly painted black. Messenger seat. New peddles and grips. Arrest and wire, hold warrant.

EDGAR G. DYER,
Justice of the Peace Palo Alto Township.

Arrest for Grand Larceny.

Louis Long, an American, about 21 years old, dark complexion, dark eyes and hair, fairly good looking, is inclined to be sporty, and talks of being a baseball expert. Has heart and arrow tatoo on back of left hand, lady tatoo on each forearm, gold crown upper front tooth. Arrest and wire. I hold warrant for Grand Larceny.

Dated June 15, 1899.

E. C. IVINS,
Sheriff San Luis Obispo County.

GRAND LARCENY

Arrest for Grand Larceny, man giving the name of Kimball, about 40 years of age, 5 feet 8 inches in height, dark complexion, dark mustache, partly grey, wore a blue overcoat, black fedora hat. On Friday evening, June 23d he hired a sorrel mare with white stripe on forehead, and one white hind foot, sore on back, was hitched to light road wagon, almost new, gear painted red, body black, "City and Sea Beach Stables" lettered on back of seat. Arrest and wire all information at my expense.

MILTON BESSE, Sheriff.

Santa Cruz, Cal., June 26th, 1899.

MYSTERIOUS DISAPPEARANCE.

A BOY, 15 years old; about 5 feet, 8 inches in height; weight, 150 pounds; fair complection; light hair and blue eyes—white of eye somewhat red from being out in the sun—; has a lock of hair almost white on the fore part of his head. Wore coat and vest of dark brown check-goods; pants, dark grey striped; white shirt and collar with dark colored tie; white straw hat with black band,—band contains red figure—; black congress shoes, No. 8. Left home, at Dos Palos, Cal., Sunday June 18, 1899, and has not been heard from since

A REWARD of $10 will be given for his detention and delivery to me. Wire at once, if found, to P. O. BALDWIN.

Dos Palos, Merced Co., Calif.

TWO BICYCLES STOLEN. REWARD $15.00.

Stolen in Oakland on the afternoon of June 22nd. Both wheels stolen from the same place at the same time. Both wheels are new and have been in use about three months.

LADY'S WHEEL. Model 36. Cleveland # 224368. Black enamel with orange color dress guard and rims.

MAN'S WHEEL. Model 35. Cleveland # 211069. Olive green with silver stripes. Reversible handle bars.

Owners will pay cash reward for return of property.

A. W. Fletcher,
Chief of Police
Oakland, Cal.

BICYCLE STOLEN!

At Gilroy, on Monday, June 5th, one Moline bicycle, No. 6655, 24-inch frame, 68 gear, tan saddle. Enamelled red. Please send any information regarding same to

JAMES McELROY,
City Marshal of Gilroy,
or JOHN WHITE,
Constable, Gilroy.

☞ They hold John Doe warrant.

$20 REWARD.

Stolen May 28, 1899, from W. A. Newson, one small bay mare, white star in forehead, both hind feet white and left front foot white, small lump on right hip, letter S on left hip, harness has black trimming, M on bridle, side bar road wagon, brown running gear, black body, green stripe in center.

$10 REWARD.

Stolen May 17, '99, one small sorrel about 4 years old, narrow white stripe in face, both hind feet white half way up the ankles, thin short mane, weight about 800 pounds.

Arrest any one in possession of either and wire.

R. J. LANGFORD,
Sheriff.

San Jose, June 15, 1899.

TEN DOLLARS REWARD.

STOLEN

One sorrel horse about four years old, narrow white strip in face, both hind feet white half way up to ankles; thin, short mane; weight about 800 lbs.

Arrest and wire.

R. J. LANGFORD,
Sheriff.

San Jose, June 10, 1899.

WANTED!

E. P. WALLACE and T. BURKE, For Defrauding Hotel—They claim to be selling Bibles and Sunday-School supplies. Wallace is aged about 30 years, height about 5ft. 10 inches; Weight about 160 lbs; Dark Complexion; Black Eyes; speaks with southern accent; Dressed in Blue Suit of Clothes; new pair of Tanned Shoes; Black Derby Hat; Light Colored Overcoat, short cut; carries Small Red Leather Grip.

BURKE is aged about 30 years; height about 5ft 9 or 10 inches; Weight about 160 lbs; Light Complexion; Light Brown Moustache; his nose has the appearance of having been broken. He is dressed in Black Square Cut Coat, Grey Pants, soft light Hat.

They are **Allaround Beats,** they hired a horse and buggy claiming to want it for two weeks. They used it for two or three days, left it in some other town and skipped. Please ask your Livery Man about them.

Telegraph any information, I hold warrant,

Dated Martinez, June 30th, 1899.

GEO. B. WOOLBERT.

ARREST FOR GRAND LARCENY,

GEORGE WILLIAMS, 20 years of age; height 5 feet 6 or 7 inches; weight about 150 pounds; light complexion, light hair, smooth face; rather good looking; front tooth in upper jaw gold capped; scar on each side of neck under ear When last seen wore blue suit and white soft hat; wears about No 7 pointed toe shoe. Rides a bicycle and claims to have traveled with race horses His mother and relatives live in Oakland, Cal.

Property taken—1 Gold Howard Hunting Case Watch, case No. 41,096; initials A. B. on outside of front case; works No. 42,561; a scratch on back of inside case.

1 Gold Long Square Link Chain, 16 karat.

1 Oval Gold Locket containing four pictures, two being of ladies and two of gentlemen.

2 large Gold Shirt Studs, 1 oval-shaped Gold Scarf Pin, 1 Gold CollarButton, 1 pair Round Top Gold Cuff Buttons, 1 Gold Ring, oval top; all marked with initials A. B.; 1 Black Handle Razor marked J. S. on handle: 1 Pearl Handle Pocket Knife with four blades; 3 $5.00 gold pieces and $1.50 in silver.

Williams arrived at Alameda Mole June 10, at 5:30 P. M.

I hold warrant; grand larceny. Arrest and wire

Santa Cruz, June 12, 1899.

MILTON BESSE, Sheriff.

12

$10.00 REWARD.

Stolen, one Rambler Bicycle, Model 26, Number 11,816, 22-inch frame, adjustable handle bars, rat-trap pedals, padded saddle, dent in lower bar in crank hanger. Taken by a man giving the name of Joe Dargos, light complexion, light mustache, speaks poor English.

$5.00 reward for the recovery of the wheel, or $10.00 reward for the recovery of the wheel and the arrest of the thief.

MILTON BESSE, Sheriff.

Santa Cruz, Cal., July 17th, 1899.

$10.00 REWARD.

Stolen from San Jose, May 28th, 1899.

One Bay Mare, about nine years old. Weight about 1,100 pounds. Letter B on left shoulder. Small white spot on each side of back caused by harness. Long tail. Mane medium.

Notify

ROBERT J. LANGFORD, Sheriff,

Santa Clara County.

ROBBERY!

Jewellery. 164

$20 Reward for the recovery of a Gold Watch (No. 50103—key-winder) made by Josh. Olorenshaw & Co., Northampton Square, London, expressly for Kline & Brother, Vicksburg, Miss., and Quartz Chain attchd.

This Watch, together with other articles, was taken by a burglar at 1:45 A. M. July 24th, from residence of W. W. Fulmer, Elm Street, San Mateo.

W. E. WAGNER, Constable.

San Mateo, Cal., July 24, 1899.

BICYCLES STOLEN

$5.00 REWARD FOR RECOVERY

RAMBLER BICYCLE, No. 31,708, Black Frame, Raised Handles, Black Leather Saddle, Rattan Centre, Rubber on Pedals fastened with Iron Wire.

$5.00 REWARD FOR RECOVERY

RAMBLER BICYCLE, No. 13 905, Model 26, Christy Saddle, Cyclometer and Roller Bell attached.

W. F. FLETCHER,
Chief of Police.

Oakland, June 27, 1899.

STOLEN!

JUN 5 1899 P.M. REC'D.

May 28th, Bay Mare, 8 years old; sore withers (back) from saddle or harness; right front foot shows old cut from barbed wire; 14½ hands high; pretty thin.

Card 126

Address all information to

W. F. FLETCHER,

Chief of Police

Oakland, Cal., June 19, 1899.

STOLEN!

$5.00 Reward for one '98 White bicycle; 22 inch frame; green enamel; Morgan & Wright tires; rims stained cherry color; adjustable steel handle bars; No. 22,164.

Arrest and wire Card 147

R. J. LANGFORD,

San Jose, July 11, 1899. Sheriff

STRAYED OR STOLEN.

A mouse colored horse with black or dark brown tail. Hoof on one of front feet is higher and smaller than the others. Age 7 years; weight 900 or 1000 pounds; gait half single foot. Animal strayed or was stolen on Sunday, June 4th. Arrest anyone having possession of animal and wire.

H. R. FARLEY,

Sheriff Monterey County, Cal

$20 REWARD.

Arrest for burglary, one Charles R. Brown, 28 years of age, light complexioned, 5 feet, 7 inches in height, was smooth shaven, has three gold upper front teeth, probably wears dark suit of clothes and small brown straw hat, or derby; may wear cap. Brown stole No. 12 bore Winchester shot gun, a long, dark blue army overcoat and other articles. Brown drinks heavily and will be found around saloons. He is well educated and frequently chips in while others are talking. He also acts rather queer at times. He has book with his name printed on side. A reward of $20 will be paid for arrest of Brown or recovery of stolen property. Arrest and wire. Hold warrant.

Salinas, September 11, 1899.

H. R. FARLEY,

SHERIFF OF MONTEREY COUNTY, CAL.

STOLEN

Jewelery. JUNE 22d, 1899.

One Hunting Case Watch, No. 7005.

Howard Gilt Movement, No. 55,398. Inside case engraved "James E. Brown, from Chalmers Bros., Christmas. 1873." Photograph on dial; rope chain, double, gold, with Scotch Pebble charm, with face cut in charm.

Wire me any information. I hold John Doe warrant.

Fresno, June 23d, 1899. J. D. COLLINS, Sheriff.

TO ANY SHERIFF, CONSTABLE OR POLICE OFFICER.

There is a warrant out for the arrest of A. Wytenbach and A. J. Buckley on a felony charge. Description of A. J. Buckley: Age, 26 years; height, 6 feet; weight, 190 pounds; dark complexion; very large brown eyes, large nose; light brown or sandy mustache; talks with a nasal twang; occupation, a market hunter; shoots squirrels for L. Lemoine of San Francisco.

Description of Arthur Wytenbach: Height, 5 feet 8 inches; weight 145 pounds; dark complexion; brown hair; possibly a brown beard; age 25 years; shoots with said Buckley; home, San Pablo; hunts on Pinole Creek.

The two left San Pablo, Alameda Co., Tuesday, August 8th, 1899, driving two bay horses hitched to a spring wagon. The harness has iron hames and wide girth. Buckley has a scar back of thumb on left hand. Each have L. C. Smith 12-gauge hammerless guns, sleeveless brown coats and camping outfit. May have headed toward Sonora. Any information concerning their whereabouts or notice of their arrest will be greatly appreciated.

Arrest Wytenbach & Buckley

Arrested & Discharged

C. A. H. H. WARFIELD,
Sheriff of Merced County.

Dated August 10th, 1899. 181

STOLEN!

'99 Rambler Bicycle, Model 26, No. 8298.

G & J tires. 25 inch frame.

Mahogany finished wood rims.

Adjustable steel handle bars.

Black saddle, Brown pattern.

Combination pedals, one rubber lost

Address all information to

THOS. DWYER,
Chief of Police,
Sacramento, Cal.

JUN 5 1899 REC'D.

Gilroy, Cal., Aug. 11' 1899.

Strayed or stolen from San Martin on the night of Aug 10' one light bay horse 6 or 7 years old, weight about 1350 lbs.-do not remember brand if any. Shod in front, one shoe behind. A leather between each shoe and hoof. Slight collar marks, Small reward offered. Address any information to W. H. Stayton Dep. Sheriff of Santa Clara Co. at Gilroy.

$15.00 Reward.

BICYCLE STOLEN.

$15.00 will be paid for the recovery of a Cleveland Bicycle, No. 211647, 20 inch black frame, stolen on the 30th of July.

Haywards, August 1, 1899.

W. J. RAMAGE, Constable.

Wanted For Grand Larceny.

Ben Akiguchi, a Japanese, is wanted here for the theft of $300 from a fellow countryman. He is about 35 years of age and 5 feet 3 inches in height. A portion of the little finger of his left hand is missing, and across the back of the same hand are three scars. When last seen he wore new suit—black cutaway coat, light pants, light soft hat and kid gloves. Please look for Akiguchi at Japanese missions, in beet fields, vineyards, etc. Have warrant.

Salinas, July 12, 1899. 163

H. R. FARLEY,
Sheriff Monterey Co., Cal.

Strayed or Stolen!

On Sunday night, July 30, 1899, strayed or stolen from the N. J. Brittan Ranch at San Carlos, San Mateo County, Cal.,

One LIGHT SORREL HORSE,

white hind legs as far as his hocks, and a white blaze in forehead; both of his shoulders are scalded by recent use of collar. About 8 or 9 years old; rather thin at present; weighs about 1050 or 1100 pounds.

Address all information to

J. H. MANSFIELD, Sheriff,
San Mateo County, Cal.

Dated Redwood City, August 3, 1899.

Fifty Dollars Reward if Found dead or alive!

$50.00

Mrs. Louisa Arata, left her home on the night of July 16th, 1899, and has not been seen.

She is 33 years old, 5 ft. 5 in. in height, prominent cheek bones, fair complexion, brown hair, blue eyes, rather thick lips, thumb on right hand disfigured, without nail on same.

Stephen Arata, husband,
716 Montgomery Ave. San Francisco, Cal.

STOLEN

From Menlo Park August 10, 1899, one **Bay Horse,** $15\frac{3}{4}$ hands high; has barb wire scar between nose and eyes; side bone on right front foot; bang tail; few white spots on hind legs; holds head high; is a good saddle annimal. Weight about 1050 or 1100 pounds.

Arrest parties and wire

J. H. MANSFIELD,
Sheriff of San Mateo County.

Redwood City, Cal., August 14, 1899.

$20 REWARD.

Arrest for burglary, one Charles R. Brown, 28 years of age, light complexioned, 5 feet, 7 inches in height, smooth shaven, has three gold upper front teeth, wore dark suit of clothes and small brown straw hat; may wear cap. Brown stole No. 12 bore Winchester shot gun, a long, dark blue army overcoat and other articles. He has book with his name printed on side. A reward of $20 will be paid for arrest of Brown or recovery of stolen property. Brown drinks heavily and will likely be found around a saloon. Arrest and wire. Hold warrant.

Salinas, August 18, 1899.

H. R. FARLEY,
SHERIFF OF MONTEREY COUNTY, CAL.

$5.00 Reward. Bicycle Stolen.

Stolen at Watsonville, August 10, 1899, a '98 Cleveland Bicycle, No. 143572. black enamel frame and light colored rims. The above reward will be paid for the recovery of the wheel and the arrest of the thief. Arrest and wire me. I hold warrant. R. H KITTREDGE,

Watsonville, Aug 12, 1899. Constable.

$5.00 REWARD.

Jewelery.

For the arrest and conviction of party stealing Lady's Gold Watch, double case, engraved letters K. B. on outside of front case, crystal gone, watch not in running order, supposed that spring is broken. Inside of one case looks brassy. Gold filled chain, seven or eight small, oblong links, then four or five small, round links. Black, square charm with gold band around it and face pressed in it, no bar to chain, charm fastened on end of chain. Arrest party found with this and wire me, I hold John Doe warrant for burglary.

H. V. MULLER,
Acting Sheriff.

STOLEN

. . . October 16th, 1899 . . .

From rack in front of Rea Building, Cleveland man's wheel, No. 93,311; model 27; light green frame; reversible handle bars; light wood rims; front tire single tube filled with puncture proof, and tied with tape in two places; double tube tire on rear wheel, tied with tape on one weak vulcanized spot.

R. J. Langford, Sheriff.

San Jose, Cal., October 18, 1899.

STOLEN!

From J. Frechau, near Gilroy, Cal., on August 10, 1899, one tall and heavy bay horse. He weighs between 1300 and 1400 lbs.; very small white spot in forehead; shod on three feet, leather between shoe and hoof; six years old. $20 reward for return of animal. Address

Constable J. E. White, Gilroy, Cal.

Arrest and Hold!

Arrest one James Barnhart, native of Pennsylvania, age about 55 years, height, 5 ft. 6 in., weight, 145 lbs; light complexion, blue eyes, light hair; end of left little finger off, large bullet scar on right breast and back right shoulder from bullet passing through. Is an old soldier and draws pension; claims to be a horse breaker and talks considerable about horses. When last seen had a roan horse with scar on left hind leg, heavy breaking harness and an old cart.

If located, arrest, hold and wire me; I hold warrant for Grand Larceny.

WALTER F. SIBLEY,
Sheriff of San Joaquin County.

Dated: Stockton, July 9, 1899.

$5 Reward. Stolen Bicycle.

200

OAKLAND, CAL.

"San Francisco Special" (name plate on head), 84 gear, 21-inch frame, black enamel, wood rims, Goodrich single-tube tire on rear wheel, Peoria single-tube tire on front wheel (now has inner tube), has ring around saddle post with lug screw through ring into frame (this screw was broken, and, when stolen, had a temporary screw with head filed square to take wrench). Had rubber in pedals, no number on wheel.

Address all information to

S. C. HODGKINS,
Chief of Police.

September 5, 1899.

$25.00 REWARD.

WANTED FOR ASSAULT TO MURDER, ONE EGNASI BADUA, OR ANTONIO ASSIS, an Italian. He might go by either name. Age 22 years, height 5 feet 5 or 6 inches, weight 140 to 150 lbs., light complexion, blonde mustache, eyes sunken, shaggy eyebrows; when talking his right eye quivers; cannot speak English; when last seen was pretty well dressed. Crime was commited July 23d, 1899.

The above reward will be paid for the arrest and conviction. If found, arrest, hold and wire me. I hold warrant.

WALTER F. SIBLEY, Sheriff,
San Joaquin County, Cal.

Dated Stockton, July 26, 1899. 169

STOLEN! 157

$5.00 Reward for one '98 White bicycle; 22 inch frame; green enamel; Morgan & Wright tires; rims stained cherry color; adjustable steel handle bars; No. 22,164.

Arrest and wire

R. J. LANGFORD,
Sheriff.

San Jose, July 11, 1899.

Runaway Boy

$25.00 REWARD #210

Chas. Drais; 17 years old, 5 feet 6 or 7 inches high, weight about 130 pounds, dark complexion, brown eyes, dark brown hair, and curly; dressed in blue overalls, cloth hat; clothes are working clothes.

He was riding a low heavy-set sorrel mare—a pacer—and an old saddle. He left home on August the 21st. If this young man is located say nothing to him as his parents only want him located. He may be working on some ranch.

I will pay the above reward for positive information of his whereabouts. Communicate with me by telegraph.

WALTER F. SIBLEY, Sheriff,
Stockton, California.

September 21st, 1899.

A 37, Cleveland Wheel, '98 model, was stolen from Albert Reynolds, Chico, on September 11, 1899. Number of wheel, 145,647; had a Christy saddle; one spring under seat broken, and the leather on handle grip on one side loose and broken. Wheel in good order. Morgan & Wright "D" tire.

A LIBERAL REWARD WILL BE PAID

173

$25.00

Arrest one Frank Hopkins, an American, but looks like a German or Swede, age about 20 years, Height about 5 feet, weight 150 pounds, heavy set, light complexion, light hair, gray eyes, when talking will not look anyone in face, has been on whaling vessel.

The above reward will be paid for arrest and conviction. If found arrest, hold and wire me. I hold warrant for misdemeanor embezzlement.

WALTER F. SIBLEY, Sheriff,
San Joaquin County, California.

Stockton. August 2, 1899.

STOLEN!

On the night of August 15, 1899, the barn of Joseph Osburn, this County, was burglarized and property taken, to-wit:

Two and half set of short tug harness, bridles, lines, and breast straps. One of the bridles has been broken off at the head-stall and is tied up with a piece of leather, one of the hip straps has been broken and is riveted with copper rivets. bridles are what is called pigeon blinds, one pair of long lines, and one pair of short checks with snaps instead of rings, one line is pretty well worn and has been strengthened by riveting on a piece of line; also three collars

On the night of August 15, 1899, there was taken from the harvester of John McHugh, one pair of harvester lines, the lines have been lengthened out by splicing on two horse lines, one whip-stock and lash, lash about 22 feet long; the whip-stock is what is called black Malacca, and ferrel on end has holes in it.

On the night of August 15, 1899, from A. P. Holman, one set of Bells, 5 bells in each arch, on buck straps with snaps on each end.

Also about the same time there was taken from J. B. Harleson's barn, two set of but-chain harness, hip straps on one or two of the harnesses are broken, one pair two-horse lines, four bridles and three or four collars.

Please keep a good lookout for anyone having the above property, and if found, arrest and wire me.

WALTER F. SIBLEY, Sheriff,
San Joaquin County, Cal.

Stockton, August 21, 1899. 202

$10.00 REWARD EACH.

Escaped from Jail October 18, 1899.

Dan Farrell, age 35; height, 5 ft. 10 inches; dark complexion, dark hair, gray eyes; weight, 175 lbs; occupation, blacksmith; Is a confirmed opium fiend and petity larcen thief.

Geo. Robinson, age 30; height, 5 ft. 8 inches; weight, 150 lbs; dark complexion, dark hair, dark mustache, dark eyes; eyes a little crossed. Is a confirmed opium fiend.

I will pay the above reward for their arrest and delivery to me at any jail in the State.

R. E. BEVAN, Sheriff Yuba County.

Marysville, Cal., October 19, 1899.

STOLEN.

Cleveland Bicycle, '98 Model 36, No. 224187, black enamel, Burwell tires, Wheeler saddle, and raised handle bars.

Cleveland Bicycle, '98 Model 35, 22-in. frame black enamel, gear 78, No. 1 bars, tires Cleveland h p 1½ in.

A suitable reward will be given for any information that will lead to the recovery of the above-named machines.

R. G. BARTON & CO.

Arrest and wire me anyone having the above described machines

J. D. COLLINS, Sheriff.

Fresno, Cal., Aug 26th 1899. 196

$20.00 REWARD.

Strayed or stolen September 3, 1899, one bright Bay Mare about 16 hands high; slim build; scar left front foot; white on left front foot; some white in forehead; well bred animal; also one dark Chestnut Mare about 15 hands high, heavy and slow. Arrest and wire.

R. J. LANGFORD,
Sheriff Santa Clara Co.

San Jose, Sept. 5, 1899.

$10 REWARD!

STOLEN—A saddle from the premises of Ed. Wilson. Back of saddle stamped L W, short sweat leathers; square make. Made by Stern of San Jose. Bridle with loose made bit, riata and whip were also taken with the saddle. Address information regarding the same to

CONSTABLE J. E. WHITE, GILROY,
OR CITY MARSHAL MCELROY, GILROY.

STOLEN.

$5.00 REWARD.

Set Double Buggy Harness, with Yankee hip breeching sewed over crooper. Bridles with oval blinds, lately been repaired; new sewing on tugs; new eyes where tugs fasten to hames. one bridle has "J. I. C." bit the other a plain bit. Bridles have initial "W" on one side and "C" on the other.

Also 2 sets Single Buggy Harness with collar and hames; one Striped Woolen Robe, lined with brown blanket; one Brown Cotton Robe. Arrest and wire me, I hold warrant for Grand Larceny.

R. W. GANO, Constable.

Paso Robles, July 17, 1899.

$10 REWARD

— FOR THE —

RECOVERY OF HORSE AND BUGGY.

SAN JOSE, Cal., September 18, 1899.

One bay horse 15 hands 1 inch high, heavy set, about 950 pounds, heavy mane and tail, about twelve years old. Light black top buggy, name of R. Wallace painted under the cushion. Light harness, nickel trimmed, over-drawn check.

Rented the 16th day of September by a man who looked like an Italian, about 25 years old, 5 feet 6 inches high, weight about 130 pounds, small black mustache, small short beard, dark suit, neatly dressed.

Arrest and wire. *R. J. LANGFORD, Sheriff.*

WANTED FOR MISDEMEANOR EMBEZZLEMENT.

A. ERBES: Height 5 ft. 4 in., weight 150 lbs., age 27, complexion light, very fair, hair light brown or sandy, eyes blue, very small and light mustache, hair parted in center, a little wavy, blue serge sack suit, black derby hat, shoes tan, American, always wears kid gloves, plays slot machine.

JULIUS LUDMAN: Height 5 ft. 4 in., weight 135 lbs, complexion dark, hair very black; black mustache, rather heavy, not long; eyes blue, parts hair in middle, a few gray hairs, age 34 years, black derby hat, black serge sack suit, shoes tan, claims to be a Russian, great smoker of pipe, some accent in speech.

Have been and are probably now claiming to represent the Metropolitan Art Co. carrying two pastel pictures of a man and little girl.

Oct. 6, 1899.

R. J. LANGFORD, Sheriff,
San Jose, Santa Clara Co., Cal

ARREST FOR FORGERY!

Forgery.

One, C. S. Parker; age, about 35 years old; height, 5 ft, 7 or 8 inches; weight, about 155 lbs.; dark complexion, dark hair, dark eyes, dark, stubby mustache; wore, when last seen, brown sack suit, baggy pants, white shirt and stand-up collar, four-in-hand tie, red and black; is very talkative; he is known as "Windy" Parker; drinks considerable when he has money, is a horse man and will likely be found around race tracks.

If found arrest and wire me.

WALTER F. SIBLEY, Sheriff,

Sept. 22, 1899. San Joaquin County Cal.

$10.00 REWARD

For Recovery of Buckboard and Horse and Harness and Arrest of Thief.

DESCRIPTION: Gray Mare, 10 years old, shod all round; foretop and fetlocks cut very short; brand of house. Buckboard new and painted red, and made by P. Keilsen of Fresno; seat has tacks driven in back where bitten by a horse; dashboard split; half cushion on seat. Collar and hame harness; collar has zinc pad.

Stolen from post in front of Kutner-Goldstein store, Fresno, on night of August 16th, 1899.

J. D. COLLINS, Sheriff,
Fresno County, Cal.

$5.00 REWARD.

STOLEN

One Tribune Bicycle Model 42, 21-inch frame, Blue Enamel, 36 teeth in front sprocket and 9 teeth in rear sprocket. Tribune Single tube, tires corrugated Tread, Garfield saddle, light tan, with spiral saddle spring, no. 38,875.

July 16, 1899.

Arrest and wire.

R. J. LANGFORD.
Sheriff.

STOLEN.

Horse and buggy, description small black mare, bone spavin inside right hind leg, branded $\wedge$ S. Open buggy, side springs, painted black, three new spokes in right hind wheel, new singletree unpainted, cross piece under buggy is wired. Arrest anyone in possession and wire me. I hold warrant for grand larceny.

Salinas, July 19, 1899.

H. R. FARLEY,
Sheriff Monterey Co., Cal.

STOLEN!

Lady's wheel, Victor, (think Model of '94) yellow fellows, yellow or terra cotta skirt guard, straight lace, Morgan & Wright inside tubes. Trap door in Victor fellow drilled so as to let tube run up through center of door. Outside casing on front wheel flagged like this ○ Skirt guard wood fender, slightly broken on side and has small iron band put on like this ⌒ Has Victor brake. Rings on front of handle bolts loose and has bell on left handle.

H. R. FARLEY,
Sheriff Monterey County.

Arrest for Grand Larceny.

Jewelry

G. Goykovich, (name may be alias,) a Slavonian, from Castle Novo, Boca di Cataro. Dialect of that place noticeable. Short in stature—about 5 feet 4 inches. Complexion dark. Mustache rather small, light in color. Hair, dark auburn Color of eyes, brown, deep set and small, keeps half shut. Has long pointed nose, small feet and hands, fingers, slender and spreading.

May also be identified by the following articles stolen: 2 ladies gold rings with stone settings. 1 ladies gold breast pin. Set of gold ear rings, of Austrian make 1 medium heavy silver hunting case, Waltham watch, with rather heavy gold plated chain. 1 dark suit of men's clothing, resembles felt, of Austrian make. 1 tobacco pouch, covered with bead work. 1 Austrian military medal. 2 Austrian 50 cent coins. Liable to be found resorting with Italians or Austrians. Robbery occurred Aug. 11, '99. Last seen here on that date. I hold warrant for grand larceny. Wire information to

A. L. SEIDLINGER, Constable.

Boulder Creek, Aug. 14 '99. *Boulder Creek, California*

Office of Sheriff of Butte County

OROVILLE, CAL., JULY 27, 1899.

x x x

WANTED FOR BURGLARY

DESCRIPTION: T. W. Dwight, weight about 140 or 150 lbs., age about 25 years, about 5 feet 10 or 11 inches in height, one eye partly closed, light complexion, mustache light in color and quantity, light hair. The eye is closed on account of being hurt; may be well. Was dressed in dark clothes and crushed hat.

Also, a man named J. R. Dickson, height about 5 feet 7 inches, very erect and broad shoulders, high cheek bones, large nose, large mouth, weight about 165 lbs.; will pass for a Scotchman or Irishman, and speaks with a brogue. Dressed in dark clothes. Has scratch under right eye. Age about 30 years.

Arrest and telegraph; I hold warrant.

S. H. WILSON, Sheriff Butte County, Cal.

16 1883

$20 REWARD.

Arrest for burglary, one Charles R. Brown, 28 years of age, light complexioned, 5 feet, 7 inches in height, smooth shaven, has three gold upper front teeth, wore dark suit of clothes and small brown straw hat; may wear cap. Brown stole No. 12 bore Winchester shot gun, a long, dark blue army overcoat and other articles. He has book with his name printed on side. A reward of $20 will be paid for arrest of Brown or recovery of stolen property. Arrest and wire. Hold warrant.

Salinas, August 18, 1899.

H. R. FARLEY,
SHERIFF OF MONTEREY COUNTY, CAL.

Wanted: For Grand Larceny.

Arrested.

P. PERALTA, alias, JACK SMITH, ex-convict, aged 39 years. Arrested.

Height, 5 ft. 9½ in.; weight, 160 lbs.; blue eyes, light brown hair, sallow complexion.

When last seen wore brown muttonchop whiskers. Has scar an second joint of little finger, right hand; scar on outer corner of left eye; mole on inner corner of left eye; marks on right upper arm; speaks Spanish fluently; heavy drinker; was raised near Oakland.

Arrest, hold and wire at my expense. I hold warrant.

Martinez, Cal., July 8, 1899. R. R. VEALE,
Sheriff.

$25.00 REWARD.

Arrested 3 years S. Q.

For the arrest and conviction of a man named Edwin Byxbee; gave name of E. B. Lawrence in last transaction. He is about 32 years old; 5 feet 10 inches high; weight, 160 lbs; black eyes; black mustache, which he may shave off, exposing a long upper lip; dark swarthy complexion; left middle finger broken; veins show large on forehead; long arms; vaccine mark on left upper arm; large scar on back of head; scar on outer corner of right eye; dice, billiard balls and cue and four aces in India ink on right upper arm; weeping willow, tombstone, dancing girl on ring and star; horse shoe, N. A. on inside dove; "In memory of my father" on right forearm; drinks and gambles; sleepy when drunk; has cheap silver watch and steel chain; usually wears in hip pocket. Left Stockton September 27th, 1899. I hold warrant for embezzlement, a felony. Arrest, hold and telegraph me.

WALTER F. SIBLEY, Sheriff,
STOCKTON, September 28th, 1899. San Joaquin County, Calif.

STOLEN

On the 15th day of September, 1899, form Deneen & Gallagher Livery Stable, Sanger, Fresno Co., Cal:

One light dapple gray mare with foretop cut off; no brand; blemishes on legs caused by hard driving; has heavy mane, lays on right side; mare is about 8 years old and weighs about 1000 pounds.

A top buggy, newly painted black, three bows to top, shafts have new leathers; the back cushion has springs. One new check robe. New whip with ten or twelve ferrels.

The man who hired the rig is about 45 or 50 years old; dark complexion; wore dark suit of clothes and dark fedora hat; is about 5 ft. 7 in.; weight about 135 pounds; has mustache, a little gray; hair, gray; sometimes he wears dark glasses.

We will pay $20.00 for the recovery of rig and conviction of thief.

DENEEN & GALLAGHER,
Sanger, California.

I hold John Doe warrant for grand larceny, wire at my expense.

J. S. IRVINE,
Sanger Sept 15th, 1899. Constable.

$25 REWARD

Buggy sold in Fresno.

Stolen, July 5, 1899, from livery stable in San Francisco, one large white horse about sixteen hands high and one three-quarter buggy with red running gear and very low patent wheels with side springs; rubber bumpers in front underneath the body; also had a black body and lazy back; probably traded or sold to some livery stable.

Sold in Fresno Card 14 8

Wire any information to

HALEY & MARSHALL,
Constable's Office, San Jose, Cal.

—$25.00 REWARD.—

Escaped from chain-gang to-day, Louis P. Smith, about six feet tall, slim build, weight about one hundred and sixty-five pounds, about 40 years old, sandy complexion, light hair, red mustache, rest of beard recently shaven; blue eyes, mole on left cheek, small scar in front of right ear, large wrists and hands; may have leather strap on right wrist. When he left had on black slouch hat, blue overalls, cheap black shirt with a small white stripe; shirt has been torn in the back; old black vest. He has with him, which he may carry in a bundle, or wear, a blue Sailor's suit and cap. He claims to belong to the navy and solicits subscriptions. Arrest and wire me.

U. S. GREGORY, Sheriff.

Jackson, July 31st, 1899. Amador Co., Cal.

Suspected of Being Implicated in Stage Robbery in Napa County on Sept. 14th, 1899.

About 5 feet, 7 inches; light complected, light mustasche, black slouch hat, dark coat, blue overalls, light striped shirt; about an 8 shoe; carries a long, slim pack, about 4 ft. long, wrapped with white canvas, wound or tied with black strap.

Liberal reward will be paid for information that will lead to his arrest and conviction.

D. A. DUNLAP,
Sheriff Napa Co., Napa, Cal.

$5 REWARD---BICYCLE STOLEN.

GENTLEMAN'S WHEEL

Stolen from Young Bros.' Cyclery, Modesto, on August 2, 1899, one '95 model Sterling bicyle; old handle bars, brazed on top; 24-inch frame; wheel rims painted green; frame black; one old-style pedal and one Sterling pedal; number on bottom of frame 1–8599. The above reward will be paid for the recovery of the bicycle and the arrest of the thief. Arrest and wire me. I hold warrant.

R. B. PURVIS.
Sheriff of Stanislaus County.

MODESTO, August 3, 1899.

$5.00 REWARD.

Stolen from Salinas City, July 12, 1899, one Viking bicycle, model, Special; manufacturers No., 20,002; stock No., 501; frame, 22 inch; Tire, Vim, 1 1-2 inch; Saddle, brown; finish, green; pedal, Record; gear, 28x9; handle-bar, Kelly Adjustible; Arrest and wire. I hold John Doe warrant.

Salinas, July 13, 1899.

H. R. FARLEY,
Sheriff Monterey Co., Cal.

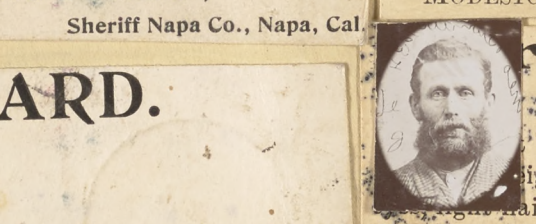

rrest and Hold!

3 Years San Quentin

one James Barnhart, native of Pennsylvania, age about ight, 5 ft. 6 in., weight, 145 lbs; light complexion, blue ...ght hair; end of left little finger off, large bullet scar on right breast and back right shoulder from bullet passing through. Is an old soldier and draws pension; claims to be a horse breaker and talks considerable about horses. When last seen had a roan horse with scar on left hind leg, heavy breaking harness and an old cart.

Convicted 1899

If located, arrest, hold and wire me; I hold warrant for Grand Larceny.

WALTER F. SIBLEY,
Sheriff of San Joaquin County.

Dated: Stockton, July 9, 1899.

$20 REWARD

ARREST LOUIS LONG

Broke jail at San Luis Obispo, July 28, 1899. American, 5 feet 8 inches, 20 years old, dark complexion, black hair, black eyebrows, shaved smooth, one front tooth gold, has tatoo heart and arrow on back of left hand, black coat and pants, white sweater, white or black fedora hat, patent leather shoes, pointed toes.

E. C. IVINS, Sheriff.

SANTA CLARA, CALIFORNIA.,
SEPT. 25, 1899.

Stolen from R. MENZEL, SANTA CLARA, one large Terra - Cotta Flower Pot or Vace, new, never been used.

Hold Vace and arrest Prisoner. I hold Warrant.

J. A. LOVELL,
CONSTABLE,
SANTA CLARA.

STOLEN

Jewelery.

...October 16th, 1899...

From rack in front of Rea Building, Cleveland man's wheel, No. 93,311; model 27; light green frame; reversible handle bars; light wood rims; front tire single tube filled with puncture proof, and tied with tape in two places; double tube tire on rear wheel, tied with tape on one weak vulcanized spot.

R. J. Langford, Sheriff.

San Jose, Cal., October 18, 1899.

STOLEN

From Hollister, on the night of September 2d, 1899:

Small Diamond Solitaire Ring.

Marquise Opal Ring, surrounded by four diamonds.

Emerald Ring with five diamonds.

Hoop ring with three Opals and two diamonds.

Lady's small Seal Purse, black, containing two visiting cards and a small sum of money.

Thief supposed to be a young man of Spanish extraction, and will probably try to dispose of rings through his own class.

Arrest, and telegraph to

J. J. CROXON,
SHERIFF, Hollister, Cal.

Bicycle Stolen.

Columbia Bicycle; Model 49; No. 10,773; 22 inch frame, black enamel. Low drop handle bars; Garford saddle, No. 17; dent in top bar of frame about six inches from head, filled with solder.

$10.00 reward for recovery of wheel.

Address all information to J. A. LOVELL,

Santa Clara, Cal., Oct. 5, 1899. Constable.

Horse, Wagon & Harness Stolen!

Aug. 15th, between 12.20 and 12.40 P.M., small dark bay horse, sort of small grocer's delivery wagon, painted brown, but dusty looking, with foot brake, end and side springs and leather dasher with hole in it towards right end made by the kick of a horse. Right shaft and cross-bar of shafts were unpainted and old looking.

The rig was securely tied and double tied to a lamp post nearly in front of the Spreckels market, on Market Street, opposite Grant Avenue, with a strong leather strap around the horse's neck. If seen or heard of please telegraph

I. W. LEES,
Chief of Police.

San Francisco. August 18th, 1899.

WANTED FOR FORGERY.

Forgery.

FRANK MARSH, alias S. Martin, alias Walter Jones; age about 35 years; height 5 feet 6 or 7 inches; weight 125 or 130 pounds; dark complexion; black hair; dark eyes; smooth shaven. When last seen wore a suit of light-colored clothes, white straw hat (may now wear brown or black Fedora) and a pair of tan shoes, shirt with large blue stripes across bosom (may now have a pink golf shirt) lay-down collar and four-in-hand tie; is rather talkative, nervous and quick movements.

Arrest and notify me, I hold warrant. I will pay $25 reward for arrest of the right man.

CHAS. KEENA,
Sheriff Placer County, Cal.

Auburn, Cal., Sept. 25, 1899.

$5 Reward. Stolen Bicycle.

OAKLAND, CAL.

"San Francisco Special" (name plate on head), 84 gear, 21-inch frame, black enamel, wood rims, Goodrich single-tube tire on rear wheel, Peoria single-tube tire on front wheel (now has inner tube), has ring around saddle post with lug screw through ring into frame (this screw was broken, and, when stolen, had a temporary screw with head filed square to take wrench). Had rubber in pedals, no number on wheel.

Address all information to

S. C. HODGKINS,
Chief of Police.

September 5, 1899.

Burglary.

Wanted for Burglary. Chas James. light complexion, 22 or 23 years old, light brown hair, about 135 lbs, 5 feet 6 inches. has scar on left side of chin.

Bicycle.

W, Donlin Reports stolen 1 Rambler bicycle #31432. model 26, 26 inch frame. nearly new.

#$5.00 Reward.

Tools.

Constable Matthewsen, Morgan Hill, reports stolen, June 7.99. 1 hand saw, 2 claw hammers 1 S wrench, 1 monkey wrench 10 inches long, 1 new 1/2 inch bit.

Horses

Wm J. McGetting reports, Strayed from 499 south Market Street, 2 buckskin horses, blackstripe down their back, black main and tail, both main clipped, and tails bobbed.

$ 5.00 Reward

Returned

Horses.

Stolen from Los Gatos, June 27, 99. large bay mare with large sized star in face 1200 or 1300 lbs.

Returned

June 21,99. Stolen from in front of San Jose Grocer. gray mare, black scar on right shoulder, Studebaker wagon, long bed, San Jose Grocery, on tail gate, Red 1111 Taken by a man light complexion, mustache hair. straw hat. brown suit. 25 or 26 years.

Recovered

M
May 7,99. A. P. King. lost gold watch and fob embossed filled case #5,412,137. Hampton latest movement, silk fob with gold buckle, 1/2 inch wide and 1 1/2inch in length, Sea Otters tooth charm with band extending 1/4 inch, from end. face of watch, very fancy having jewels at each hour figure and scroll work between.

Jewelery.

Strayed or Stolen.
From Parsonage Barn, Bereyessa, July 26,99.
1 White Mare . scratches on inside of right shoulder and leg. right eye cloudy.
Rev, J. L. Trefren.

Recovered

May 20,99. Mr Adams, Res Morgan Hill. Reports stolen 1 dark bay mare, about 1100 lbs, small star in face, 1 white hind foot, rather heavy main and tail, 1 front foot cracked, age about 10 years old, good driver.

Recovered.

$20.00 REWARD $20.00

.....FOR.....

ARREST OF CHARLES BROWN

On Charge of Burglary Committed August 12, 1899.

Man of reddish complexion, blue eyes, was shaven clean when left here. May have mustache of sandy color. Light hair; wears football cut, parted in middle, and has habit of pushing hair back on both sides with fingers. Has three upper teeth gold crowned. About 5 feet 6 inches tall, weighs about 130 pounds. Age about 28 or 30 years. Last seen about August 26th, near Blanco, in Monterey county, carrying Winchester shotgun in gun sack, and supposed to have had number of brass shells and loading apparatus, but will probably have sold gun before this. Had no coat and wore white shirt. Party is a tramp printer, and claims to have reported on various newspapers. Was well educated, and a fluent conversationalist. Claims to have worked in Santa Cruz, and has been in Watsonville. So far as known was without means, but very solicitous for work on newspapers, but drunk whenever possible. Would likely be found around some of the towns or doing time in some jail for drunk or vag.

Warrant held on charge of felony. Address all communications in regard to said Brown to

W. J. NESBITT,
City Marshal, Salinas, Cal.

September 13, 1899.

May 9,99. See Rives, 1 gold watch, H. C. Waltham #923,978. works, case #36,451.

Jewelery.

Mrs. C. H. Thompson. Res Vendome Hotel, reports lost, her leather bag, with a gold watch, with her husband's picture inside of case, $ 5.00 bill, and $ 4.00 in silver, a pair of gold bow eye glasses with chain , thinks she lost it, getting of the 12.25 train.

Jewelery.

Wanted for Grand Larceny,
R. I. Henderson, 6 feet 2 inches, smooth shaven, light hat, may have light pants, # 2. About 22 years old, small brown mustache, dark clothes, may wear overalls
Constable Roberts. Lompock, Santa Barbara.

Aug 3.1899. I. H. Bragg. Stearns bicycle, # 49802. drop handles bars, 1 cap of off pedal.

$ 15.00 Reward.
Aug 6,99. Stolen 1 horse and buggy, from J. A. Hudson. recovered at Livermore.
Richard Moreno, 4 years, at San Quentin.

Returned and Captured

Mr. C. E. Rodell, lost a silver watch #341334. and gold watch chain.

Jewelery.

Stolen 1-98 White wheel from in front of Perrin & Stevens Drug Store, #22802.
22 inch frame, green enamel, June 26,99.

Mr. Carter, res Washington Ave, Willows. Reports stolen 1 Ladies gold watch, H. C. letter B in black enamel on case, 1 ladies diamond ring , 40 cents, May 28.99.

Jewelery.

May 9,99. Steve Conpanio, reports stolen 1 white mare , 7 years, 16 hands high. very gentle, will ride and drive, 900 lbs.

Returned.

Arrest for Grand Larceny CORNELIUS E. BLACKBURN, alias Kimball, alias Edwards, alias Clifford; 51 years of age, 5 ft. 5¾ in. in height, 135 to 145 lbs. weight, medium light complexion, gray eyes, (sometimes wears glasses,) dark mixed with gray hair and mustache, teeth discolored, size of foot 6½. Broad forehead, large features, long ears and nose, narrow chin, medium mouth and lips, slim built. Scars: 1 large on left forearm, 1 inside rightforearm, 1 on end of 3rd finger, 1 on chin, 1 on top of head, 1 on left and 1 on right side of neck. Vaccine marks on right and left upper arms. Small mole between shoulder blades. The above is San Quentin description.

#293,
$20 Reward.

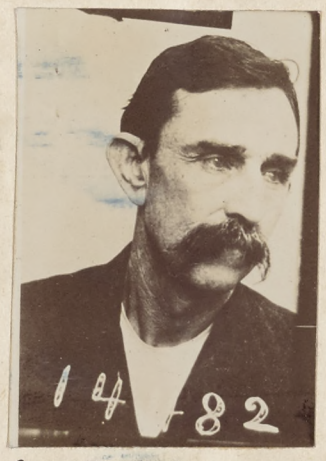

$20. Reward

BLACKBURN draws a pension from U. S. Government for services in "California 100." He was discharged from San Quentin Sept. 26, 1897; was received there March 26, 1891, from Lake County, with sentence of 25 years for murder in the 2nd degree. This was commuted to 10 years.

He is a native of Ohio, an engineer and also nurse by occupation; is familiar with saw-mill machinery; works near small towns. In June wore blue overcoat and black Fedora hat. BLACKBURN was in Fresno Sept. 10, 1899; left Santa Cruz last June with woman by name of Laura Keener (formerly of Visalia), who, about Sept. 1st, abducted her two children from Visalia. This woman is from 26 to 30 years of age, about 5 ft. 4 in. in height, dark, sallow complexion, dark eyes, weight about 125 lbs.; wore broad-brimmed, brown Alpine hat, black skirt and shirt waist; has black collaret.

This man is dangerous to be at large; is wanted on several charges of Grand Larceny—goes to Livery Stables and hires rigs, drives off and sells or trades same.

Arrest, hold and wire (my expense). I hold warrant for Grand Larceny. Reward for arrest and delivery in any jail.

MILTON BESSE,
SHERIFF OF SANTA CRUZ COUNTY.

September 20, 1899.

Salinas City, Cal., August 17th, 1899.

195.

Dear Sir:

I have warrant for one Charles R. Brown who is wanted here for Burglary. Brown is 28 years of age; 5 feet 7 inches in heighth; weighs 160 pounds or more; has florid complection; blue eyes, and three front gold teeth well educated; is smooth shaven; a good talker; has leight hair parted in the middle; wore cap and dark or brown suit of clothes; he stole No. 12 smooth bore shot-gun, a long dark blue army overcoat, and other articles. When here Brown had pocket book with his name printed in green ink on side. A reward of Ten Dollars will be paid for his arrest, and a similar reward for the recovery of the stolen property. Brown left here at 10 o'clock this morning.

Yours, etc.,

H R Farley

~~Sheriff of Monterey County.~~

Pinkerton's National Detective Agency.

FOUNDED BY ALLAN PINKERTON, 1850.

ROBT. A. PINKERTON, New York,
WM. A. PINKERTON, Chicago,
} Principals.

GEO. D. BANGS, Gen'l Sup't. New York.

D. ROBERTSON, Ass't Gen'l Sup't Middle Division, CHICAGO.

JAS. MCPARLAND, Ass't Gen'l Sup't Western Division, DENVER.

ATTORNEYS,
SEWARD, GUTHRIE & STEELE,
New York.

CONNECTED BY TELEPHONE.

OFFICES.

NEW YORK. 57 BROADWAY.
JOHN CORNISH, Sup't.
BOSTON, 30 COURT STREET
PHILADELPHIA, 441 CHESTNUT STREET.
CHICAGO, 201 FIFTH AVENUE.
ST. PAUL, GERMANIA BANK BUILDING.
KANSAS CITY, 622 MAIN STREET
DENVER, OPERA HOUSE BLOCK.
PORTLAND, ORE. MARQUAM BLOCK.
SAN FRANCISCO, CROCKER BUILDING

#232.

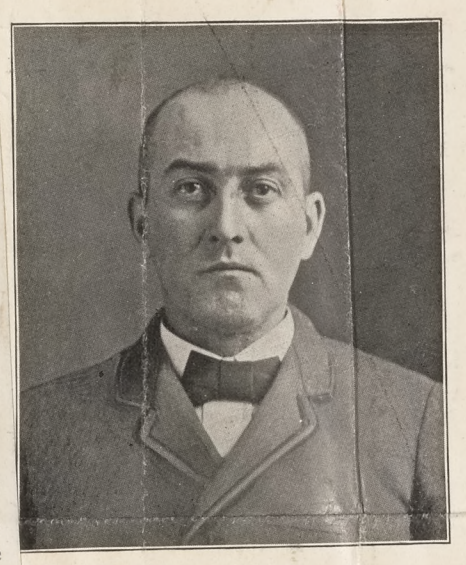

LIBERAL REWARD!

L. G. VANDENBURG, alias BERT VANDENBURG,

escaped from the Washington County Jail, at Salem, New York, on the evening of August 30th, 1899, where he was confined under an indictment, charging him with burglary.

L. G. Vandenburg is described, as follows:—

Name.....L. G. Vandenburg, alias Bert Vandenburg
Nativity.....American..**Color**.....White
Occupation...Livery stable employee..**Criminal Occupation**.....Burglar
Age,.....39 years..**Height**.....6 feet, ¼ inch
Weight.....185 to 190 lbs..**Build**.....Straight
Complexion.....Dark..**Color of Hair**....Darkish brown, with few grey hairs
Eyes.....Brown..**Nose**.....Regular
Style of Beard.....Can raise dark mustache—not heavy
Remarks:—High narrow forehead; round chin; dimpled scar on right temple; medium sized ears; lump under right side of jaw; upper teeth dark colored, somewhat decayed; dark brown spot on white of right eye; somewhat deaf; wears No. 9 shoes; trousers, 40—32; wore blue hickory state prison shirt and dark plaid trousers.

JOHN M. HULETT, Sheriff of Washington County, N. Y., offers a LIBERAL REWARD for the arrest of the above described party. In case of arrest, charge with burglary as above.

Send information by telegraph or telephone to

OR

JOHN M. HULETT,
Sheriff, Washington County,
Salem, New York.

Pinkerton's National Detective Agency,
57 Broadway, New York City.

New York, Sept. 9, 1899.

Wanted For Embezzlement.

One Charles Warren Blake, may go by name of Chas. Warren or some other alias. He left Hanford Sunday evening, Oct. 1st, 1899. Went to Tulare, and from there went north by train at 11 o'clock the same evening. He is a good musician; claims to have been leader of the Ukiah band some months and later was leader of the Merced band; was also identified with the band here for a short time. Claims to have a married sister at or near Snelling, Merced county.

Enquire of your band boys or music dealers as he will make the acquaintance of those people (if there are any) in your town or city, if he stops there.

When he left here his description was as follows: About 24 years old, 5 feet 9 or 10 inches, slim, thin face, smooth shaven, fever sores on lips, hair dark brown, long and parted in the middle, eyes brown, wore yellowish brown suit, soft light colored shirt, turn down collar, large white tie with red spots in it, very light colored fedora hat with black band.

Arrest and wire at my expense. I hold warrant and will send for him at once.

Hanford, California, Oct. 5, 1899
W. V. BUCKNER, Sheriff.

$10 Reward!

Roscoe.

Stolen from a residence in Hanford on the night of April 5th, 1899, one open face, English lever, key wind, gold watch, case and works, both No. 15470. Robert Roscoe, Liverpool, engraved on the works, also the following, "made expressly to order for Merrick Meyers, 112½ Bowery, N. Y." A jeweler who repaired the watch here scratched his private mark, thus, 238-D, very dimly inside of outer case near the hinge.

I will pay the above reward for the recovery of the watch and the arrest of the party who stole it, or for information that will lead to the recovery and arrest.

If found, arrest, and wire at my expense. I hold John Doe warrant for burglary.

W. V. BUCKNER, Sheriff.

Hanford, Kings, Co., Cal., April 12th, 1899.

Jewelery.

Stephans Compagno, Res. 777 State Street, San Jose, report -- Flee marked white mare stolen from a lot on state street on May ninth, 1899.,

Recovered

About 13 or 14 hands high, heavy set. White around mouth and heavy maine and tail.

R. J. Langford, Sheriff.

Card 97.

C. Vas.

8 miles on Alameda Road, Gray mare, 900 pounds, 14 hands high about 14 or 15 years old. Old harness nickel trimmings. Piano box buggy, black body and gear.

(See Pat Welch)

R. J. Langford, Sheriff.

Card 98

$ 50 00 for his arrest

Arrest and Hold Henry Heinson alias Harry Henson

Alias Heinz, alias Frank Williams, alias "Watsonville Butch," for whom I hold warrant for grand larceny. He was released from Folsom Prison March 20, 1897, having served a two-years' term from Sonoma County for selling liquor to Indians. He is now 32 years old, and was born near Bremerhafen, Germany, although he claims to be a native of California. He is 6 feet tall, weighs now 210 pounds, ruddy complexion, eyes grey, hair brown, large head, also large hands, ears, nose and mouth, small India ink mark inside of right forearm near elbow joint, scar front of left thigh near knee, mole on jaw front of left ear, mole back of neck, small mole right arm above elbow, two scars near crown of head, small scar left breast. Folsom convict, No. 3529, was smooth shaven.

Arrested at Fresno Burglary in San Juan Sentenced to San Quentin for 3 years on Left 15th 1899

This man is an all round thief, traveling through the country with a wagon and two small horses, stealing sacks, grain, wool, hides, harness, and will demolish every stationary engine he can find by knocking off the brass work which he will sell to junk stores. Will make himself acquainted with traveling junk peddlers and junk dealers in towns. He also claims to gather junk and to peddle ham and bacon, and may now have a partner with him. He knows all of the roads in California, ~~and has a good outfit—3-spring wagon with black top and black side curtains, 4 new wheels, running gear has been only primed lead color, has brake; one bald faced sorrel horse branded 69 on hip, has also other brands; one fat brown mare, Y brand on shoulder and one ear slit; both are small animals.~~ They left Woodland July 7, 1899. Heinson is a hard drinker and always carries a jug of whisky in the wagon, and sometimes two. He has a brother working in a San Francisco brewery; also a sister whose husband was a sea captain and committed suicide. He may abandon the outfit and go to work on a ranch or other work. He will not be in any community long before his presence will be felt. While serving his time in Folsom he handled the hoisting machine for loading rock on cars.

Please do all in your power to get this man for us as we want him badly. Hold warrant for grand larceny. Telegraph and I will send for him at once, and ~~perhaps~~ a reward ~~might~~ be paid for his arrest. $ 50 00

FRANK T. JOHNSON,
Sheriff Sacramento, Cal.

SACRAMENTO, July 17, 1899.

WANTED FOR FORGERY.

$100 00 Reward. ~~200~~ $100

A man giving the name of Horace G. Winders. He is described as a man about 30 years old, height about 6 feet, weight about 155 lbs, slim built, light complexion, light mustache, small fat fluffy hands creases across the back when open, blue eyes, cheeks a little sunken. He wore when last seen a dark suit of clothes, black soft hat.

Is under arrest for a Job Lancaster Calif. June 1902

His mode of operating is as follows: He calls upon some attorney in a city other than the city in which he intends to operate, and asks him to name a good law firm in the city where he intends to operate, stating that he has some business to transact that will require an attorney. After getting such name or names, he obtains some business letter heads of the recommending attorney and on these he forges a letter as from the recommending attorney addressed to the attorneys recommended, in which a certified check on some well known bank, (check also forged) and deed to land. The letter has the recommending attorney say that he has written Winders to call on them, and for them to make the best terms with him that they can for the land that is described in the enclosed deed and which is being purchased from Winders, by one of their clients.

On the same day that the attorneys recommended, receive this forged communication containing deed and certified check, Winders calls upon them, with a letter addressed to himself (Winders) stating that the recommending attorney has sent check and deed to the recommended firm and that the amount is the very best offer that their client (who is always a woman) will make for the property and that if the sale is made it must be at once or not at all. Winders of course reluctantly accepts the offer made by the local firm, signs the deed, and the certified check being for a larger amount than Winders has agreed to accept must be cashed and must be endorsed. The recommended firm endorses it at a local bank, gets the money to pay the purchase price, take their fee out of the surplus, and in the end learn to their loss, that everything from start to finish is a forgery, except the signature of this bunco man (Winders) to the fraudulent deed and the certificate of the Notary Public, to his signature.

Forgery.

Please notify attorneys in your town, that if anyone answering the above description should "call" upon them for them to notify an officer at once.

The above reward will be paid for arrest and conviction of Winders. If located arrest, hold and wire me. I hold warrant for forgery.

Dated. Stockton. Sept 15 1899. WALTER F. SIBLEY, Sheriff,
San Joaquin County, Cal.

J. W. Dumas, Constable , Fresno.

Look out for S.D. Holmes whoes Photo I enclose a and if found arrest and wire me I hold warrant on Felony Charge . Yours Dumas.

****

John Emis. Reports his bicycle stolen on MeridianRead.Stearns make, No. 31304, Black frame, Yellow rim. Stolen between 3 and 6oclock, P.M. Report to San Jose Brick Co.

****

H. E. Thatt , Reports Columbia wheel stolen Sunday night March 18th. in front of Welch whole sale house on Market st. High black frame . No. 1359 , Rim on front wheel broken , mended with piece of sheet brass. Old fashion handle bars wide.

****

March 22nd. Stolen at 14th. and Julian S.E. cor Reports 14 chickens stolen . They were a mixed lot . Sheriff investigated but found no clue.

Rives.

****

March 21, 1900 . J. E. Attiott. Reports his rubber hose stolen . 25 feet hose 3/4 hose nickle wozzle. Stolen about 1 month ago . Taken from 6 George St.

Rives.

****

P. C. Toolbourrow. Reports a Cleveland Bicycle stolen from City Hall Monday night about 7 oclock oclock March 19th. Gash on tip of right grip 22 in. frame black No. of wheel W. 256 . Drop handle bars orange colered rims stained . Small pedals. Address 244 South Seventh St.

M. Santos . Reports Wheel stolen Monday night March 26th. at 12 oclock in front of Tower Saloon . Name Tourist , No 14346 , Model 19 , 23 in. frame,30 in. wheel, Brewester Gear. Report to San Jose Brick Co.

****

$10 Reward!

The above photo is a good likeness of ~~one~~ Frank Sterling, alias E. J. Ward, who we want for jail breaking. He broke jail here Sunday night, Aug. 20th; is about 28 years of age, 5 feet 7 or 8 inches in height, light complexion, rather slim build, was shaved smooth when he left. He braids horse-hair watch-chains, etc., and may be detected trying to sell them. On Aug. 4th he was discharged from the Sacramento County jail, after having served a six-months' term for petty larceny. He was re-arrested and brought here, where he plead guilty to another charge of petty larceny, and was sentenced to three months in the County jail.

Please make a special effort to locate this fellow, as we want him very badly. The above reward will be paid for his arrest and detention until an officer arrives.

Wire all information at my expense.

MILTON BESSE, Sheriff.

Santa Cruz, Cal., Aug. 24th, 1899.

$200.00 REWARD.

Miles City, Montana, August 26, 1899.

The Montana Stock Association will pay the above reward for the arrest and detention of Samuel Eaker in any jail in the United States or Canada, or will pay **$50.00** for any information that may lead to his capture. Eaker is wanted in Dawson County, Montana, for grand larceny (theft of cattle).

DESCRIPTION: He is about 32 or 33 years old, about 5 feet 9 inches high, heavy set, round shoulders, brown hair; is a Texas cowboy. Has been in Montana since 1891. This is a good picture of him. He jumped a $1,000.00 bond at Glendive, Montana, August 22, 1899.

W. G. PREUITT, Secretary,
Helena, Montana.

Address by wire,
W. D. SMITH, Stock Detective.
Miles City, Montana.

Department of Special Agent Southern Pacific Company

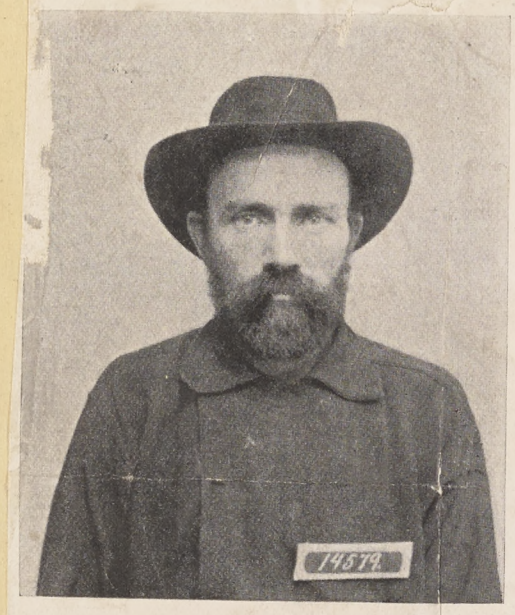

HENRY MILLER alias "X RAY"

SAN FRANCISCO, CAL., July 5, 1899.

To Peace Officers:

The attached photograph is that of **HENRY MILLER,** alias **"X Ray,"** ex-convict No. 14579 of San Quentin, Cal., who recently escaped from the penitentiary of Texas, being now at large. He is wanted by the authorities of Texas.

Miller is a desperate stage robber, train robber and wrecker, and a dangerous man to be at liberty. He may return to California and be now within the State. I therefore desire to call to your attention the above facts and respectfully request that you keep a lookout for him, to the end that he be arrested and returned to the Texas authorities.

Description of Henry Miller, alias "X Ray": A laborer; age 46; height 5 feet 9⅞; complexion florid; eyes gray; hair light and thin; bald in front of head; weight about 160; size of foot, 6½; large features, medium ears; nose large at base and pointed; large mouth and thick lips; right leg and ankle stiff; walks lame, caused by chronic rheumatism.

If arrested, wire

C. C. Crowley,

C. C. CROWLEY,
Chief Special Agent S. P. Co., Pacific System,

24

I have had extensive experience in Extradition cases in Canada and Mexico.
I imported the Blood Hounds on this Coast in 1885.

'85

TWENTY YEARS EXPERIENCE IN CIVIL AND CRIMINAL CASES.
NONE BUT EXPERIENCED MEN EMPLOYED

AGENTS IN ALL PARTS OF U.S. CANADA AND MEXICO.
MY WORK ALWAYS SPEAKS FOR ITSELF

906 Market St.
AND
9 Ellis Street

64 Page

Detective Agency

A. E. Lucas,
MANAGER.

San Francisco, Aug. 11th. 1899.

Paid 191.

To The Marshall, Constable, or other Peace Officer.

San Jose. Cal.

Dear Sir;,

Last night Dr. Veicke of this city deserted his family and ran off with a girl.

The doctor is 5 ft. 8 in. tall, weighs 170 lbs., dark complexioned, brown eyes, brown mustache, wears silk watch guard with a diamond V. Wears diamond dagger scarf pin. Limps slightly right foot.

Girl is 5 ft. 6 in. tall, brown hair, large blue eyes, pretty teeth, weighs 140 lbs., twenty one years old, dark green dress with white f flower pattern on it.

Leghorn hat. Wears a diamond star breast pin.

This case is urgent, parents want her back regardless of cost. The Mother is Heart broken.

Will pay any reasonable reward for news of the girl.

The doctor is married man and has deserted his wife and children.

Yours Truly,

The Lucas Detective Agency.

J. Lucas Mgr.

$200.00 REWARD!

I am authorized by the Board of Supervisors of Shelby County, Illinois, to offer the above reward for the arrest and ~~conviction~~ of SYD A. TERRY. Said Terry has been indicted by the Grand Jury of said county for Forgery and Embezzlement. He is an Ex-Deputy County Clerk and while working in that office, it is charged, altered the county records and raised county orders. He is a good penman and may be found working in some clerical capacity. He is a man of good address; is about thirty-one years old; five feet, eight inches high; weighs about one hundred and thirty-five pounds; dark hair, thin dark moustache. He is a good musician and may be found playing in a band.

The above cut is a good likeness of him, taken less than six months ago.

He left Shelbyville, Illinois, January 10, 1899, and has not been heard of since.

THOMAS MINER, Sheriff,
Shelbyville, Illinois.

Washington, Kansas, Sept. 30th, 1899.

Dear Sir:—We enclose herein a photo of one Wm. Hoxi charged in Washington county, Kansas, with the crime of murder in the first degree.

The Governor of Kansas has offered a reward of $200.00 for his recapture and return to our county within 90 days, and the Connty Commissioners of this county have offered $250.00 reward for his recapture and return, without limitation of time. The sheriff of Clay county, Kansas, at Clay Center, where Hoxi was jailed, has offered $75.00 reward for his recapture. On the back of the photo is a description of the fugitive. He is now a little over three years older than when the photograph was taken, but still it is a good likeness.

We are very desirous of effecting his capture. Please keep a sharp lookout for him and, if found, communicate with Fred Powell, county attorney, Washington, Kansas, by wire, and necessary papers will be procured without a moment's delay, and the rewards will be paid promptly. We will furnish any other information on application, either by mail or by wire.

Very truly,
Fred Powell

$50 REWARD.

Arrested in Ind for a Job.

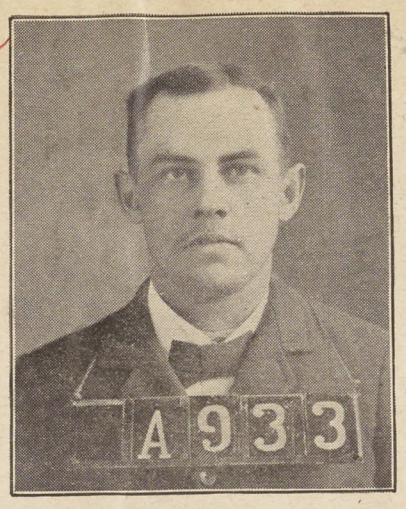

FRANK WEADER

The above reward will be paid for the arrest, or information that will lead to the arrest of Frank Weader, who escaped from the Orleans County Jail, at Albion, N. Y., on the 25th day of July, 1899.

DESCRIPTION.

Age 32 years; height 5 feet, 6 1-2 inches; weight 150 pounds; light complexion; brown hair; gray eyes; large opening between upper front teeth; front teeth filled with gold; small scar an inch long on back of left forearm; small scar like letter Y on back of first finger, left hand; wore brown mustache at time of escape, may have removed it since; eyes somewhat sunken; speaks in a low voice, and is gentlemanly in appearance; wore when escaped dark cutaway coat and vest, light pants, black pointed shoes with patent leather tips.

Was held on an indictment for horse stealing, at which he is an expert. He has already served nine years in the New York State Prison at Auburn, for the same offense. His mode has been to operate in large cities, steal horses from the adjoining country, and ship them by rail to other cities, where he would dispose of them. Will probably change his name. If located, arrest and notify

H. D. RICHARDSON,
Sheriff Orleans County,
Albion, N. Y.

August 9, 1899:

STOLEN JAN. 31, 1900

Reward $35.00

FROM

F. HARTMANN

OF LIVERMORE, ALAMEDA COUNTY

One dirty gray or cream mare, 12 years old, 16 hands high, 1300 pounds, with stallion head and neck, pigeon toe in front, heavy tail and mane, not known if branded F. H. **$15.00.**

One gray horse, 6 years old, 16 hands high, 1300 pounds, heavy legs, shoulders and feet, long rangy body and hips, large well-shaped head and neck, no brand. **$15.00.**

And Jan. 23, 1900—One blue gray horse, 18 years old, 15½ hands high, 1150 pounds, branded F. H. on rump and leg, and foundered. **$5.00.**

Reward $35.00

HARRY N. MORSE, PRINCIPAL. J. J. CALLUNDAN, GEN'L SUPT

THE HARRY N. MORSE
DETECTIVE SERVICE AND PATROL SYSTEM.

(ESTABLISHED 1878.)

Correspondence in all the Principal Cities of Europe, Canada and the Pacific Coast.

SECRET OPERATIVES
FURNISHED TO CORPORATIONS
AND THE TRADES

LEGAL PAPERS SERVED.
MINING INVESTIGATIONS
A SPECIALTY

SAN FRANCISCO, CAL.
430 KEARNY STREET.

0,209.

$250.00 REWARD.

The above reward will be paid for information which will lead to the recovery of the property described herein, or will pay in proportion to the amount of property recovered. This property was stolen on the night of September 2, 1899. It is likely to be offered for sale at various places, may be at some pawn shop. Keep sharp lookout for it.

1 Crescent Pin, gold, with 13 or 14 diamonds, graduated in size.
1 Gold Bar Pin, with solitaire diamond, about 1½ carat.
1 Pair Screw Earings, diamonds, set in gold, about 1¼ carat.
1 Gold Wire Ring with 2 carat diamond, oval shape, set in silver English fashion.
1 Gold Wire Ring with small diamond, crown setting.
1 Sapphire Doublet, surrounded with 16 rose diamonds.
1 Coral Ring with small spark diamonds around.
1 Gold Ring with turquoise pendant.
1 Black Onyx Bar Pin with pearl and gold ornament.
1 Pair Black Onyx Ear Rings, with pearl and gold ornament.
1 Gold Lorgnette with old fashioned gold chain and slide with three diamonds in setting.
1 Black Seal Skin Pocket Book, Marked S. A. Forbes, each corner dull silver setting.
1 Yellow Alligator Skin Pocket Book, silver gilt corners.
1 Black Satin Bag, red lined, embroidered fuchsia pattern on one side.
1 Gold Chain Bracelet with padlock marked M. T.
1 Gold Chain Pendant with enamel flowers.
1 Lot old silver coins, American, Pompeiian, Japanese and Roman.
1 Lot Pompeiian Seals, copies.
1 Gold Pencil small.
1 Gold Watch chain, half twist link, with locket, A. W. F. monogram one side, figure Neptune on reverse.
1 Small Gold Watch, Swiss make.
3 Small Diamond Studs.
3 Small Carbuncle Studs.
1 Pair Gold Link Sleeve Buttons, single diamond in four centers.
1 Pair enameled Link Sleeve Buttons, with figure of Cupid on one and Psyche on other.
1 Pair Gold Single Sleeve Buttons, with large coral in center.
1 Silver Match Box, picture of Sappho on one side in enamel, enamel broken.

1 Shell Pocket Comb with silver back.
1 Silver Stamp Box, small, copy of U. S. Mail Bag.
1 Silver Scarf Ring, gold washed, with three holes.
1 Gold Scarf Ring, with sphinx in dark stone.
1 Fly Scarf Pin, pearl body, diamond wings.
1 Lizard Scarf Pin, Green, pearls in back.
1 Turtle Scarf Pin, gold, white enamel, diamond head.
1 Crescent Moon Pin, gold, with owl in silver.
1 Cornelian Clover Pin, small diamond in center.
1 Green Enamel Clover Pin, small diamond in center.
1 Gold Pin, Japanese letter.
1 Gold Pin, anchor.
1 Gold Pin, Mosaic flower in center.
1 Gold Pin, horseshoe, quartz and other stones.
1 Gold Pin, sword, small diamond on hilt.
1 Cat's eye Pin, with four small diamonds top sides and bottom.
1 Wasp Pin, enameled, with small diamond.
1 Trout Fly Pin, enameled hook.
3 Gold Collar Buttons, old.
1 only Cuff Button, ivory, F.
1 Pair Ivory Japanese Cuff Buttons, square, Japanese figure in gold and silver.
1 Pair Ivory Japanese Cuff Buttons, Mountain Scene.
1 Pair Large Tortoise Shell Cuff Buttons, plain.
1 Japanese Ivory figure, woman in tub.
1 Large Silver Pitcher, raised work, birds and flowers, Marked F.
3 Silver Spoons, large, medallion head, marked F.
9 Silver Spoons, table, marked "Forbes."
6 Silver Spoons, table, marked F.
6 Silver Spoons, table, marked S. A. R.
1 Silver Soup Ladle, marked S. A. R.
6 Silver Forks, marked F.
6 Silver Forks, marked S. A. R.
6 Silver Forks, marked Forbes.
6 Plated Dessert Spoons.
6 Silver Plated Fruit Knives, pearl handles, marked F.
1 Silver, Gold Plated tines, meat fork, new.
2 Silver Old Fashioned Tea Spoons, marked H. M.
6 Silver Tea Spoons, marked S. A. R.
4 Silver Tea Spoons marked M. B.
1 Silver Butter Knife, marked S. A. R.
1 Silver Jelly Spoon, knob handle.
3 Silver Nut Picks.
1 Silver Plated Crumb Tray and Scraper, marked F.
1 Silver Plated Cheese Scoop.

Address all information to

HARRY N. MORSE,
Principal.

September 6, 1899.

Headquarters of the METROPOLITAN POLICE,
WASHINGTON, D. C., August 1, 1899.

$300 REWARD!

ARREST FOR MURDER Frank William Funk, alias Fink, alias Wilson, alias Nicholson, alias Edward Bald,

Who entered the home of William H. Brooks, an old white man, whom he killed with an axe and afterwards assaulted Mrs. Brooks with the same weapon and stole several hundred dollars. Funk was born in Northumberland County, Pa.; is a carpenter by trade; is white; 26 years old; 5 feet 8¼ inches high in bare feet; fair complexion; medium light color hair; weighs about 170 pounds; blue-grey eyes; Roman nose; prominent cheek bones; large protruding ears; smooth face; can raise small mustache or light beard; has a long loping walk; swings his arms. When last heard from represented himself as *Edward Bald*, the professional bicycle rider. He also claims to be a prize-fighter, and when in conversation with any person speaks of his large muscles and asks them to feel how hard they are; tells of the large sums of money he has won at horse-racing. Is a light drinker; seldom uses tobacco; gambles on horse-races, and associates with lewd women; wherever found is likely to be living with a woman. He has been arrested several times for passing worthless checks for small amounts. Has relations at Matteawan, N. Y.; Pittsburg, Pa.; Altoona, Pa.; this city; a wife in Laurel, Md., and one in Philadelphia, Pa. These diagrams show the various marks on his body as shown when he was examined for the army.

Should you have any one under suspicion of being Funk, please cause their arrest and compare scars and marks on body with those as shown by cuts below, and no mistake could be made as to his identity:

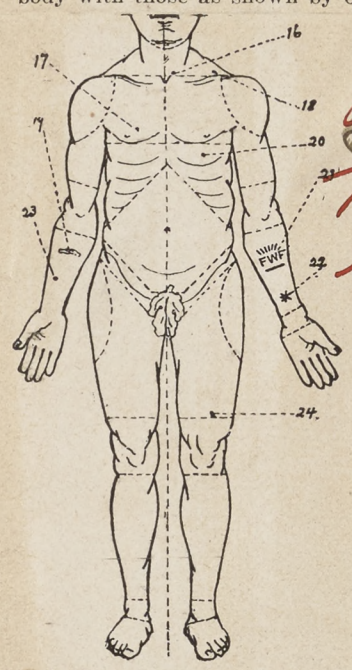

Arrested in Montana taken back Aug 16 1899.

FRANK WILLIAM FUNK, alias FINK, &c.
(Said to be a fair likeness.)
Taken several years ago.

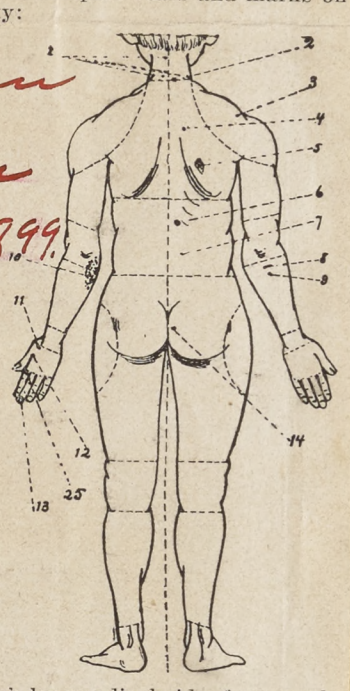

No. 1. Dark brown pin-head moles.
No. 2. Elevated brown mole, ⅛x1-16, 1½ inches to right of 7th cervical spine.
No. 3. Brown mole, ⅛x3-16, immediately above spine of scapula and 2½ inches from accromial process.
No. 4. Light brown mole, ⅛ inch in diameter opposite root.
No. 5. Light brown pigmented irregular patch, 2x3 inches from inner margin of scapula.
No. 6. Dark scarlet pin-head mole, 2¾ above waist line.
No. 7. Dark brown mole, 1-16 inch in diameter, 1½ inches to right of median line, 1¼ above waist line.
No. 8. Horizontal scar, ⅛x¾ inches, 1 inch below olecrenon.
No. 9. Purple nervus, 3-16 inches in diameter, 1 inch below preceding.
No. 10. Brownish pin-head macula over outer side of forearm and elbow.
No. 11. Scar ⅛x3-16 base metacarpal bone.
No. 12. Blue India ink point, commisure of thumb and index finger.
No. 13. Depressed scar, ¼ inch long radical side, from angle of nail.
No. 14. Mole ⅛ inch in diameter on right buttock.
No. 15. Dark brown mole, 1-16 inch in diameter, 1¼ inches below left eye.
No. 16. Brown pin-head mole, over clavicular end.
No. 17. Light brown pin-head mole, 1½ inches inner side.
No. 18. Light brown mole, ⅛x1-16, 1 inch below clavical, 2¼ from accromial end.
No. 19. Clasped hands, 1x3½, in blue, 2 inches below fold of elbow.
No. 20. Brown pin-head mole, 3 inches below nipple.
No. 21. Letters "F. W. F.," with rays above and bar beneath in blue ink, 2x2, 1½ inches below fold of elbow.
No. 22. Seven-pointed star, 2 inches in diameter, 2 inches below preceding.
No. 23. Blue dot, 1-16x⅛, 3 inches below clasped hands.
No. 24. Oblique lineal scar, ⅜ of an inch long, ½ above outer superior angle of patella.
No. 25. Crecentric scar, ½ inch long outer side of proximal phalanx.

This man is a deserter from the U. S. Army, a bigamist, a thief and murderer; also a forger; is likely to be ARRESTED ANY TIME for a criminal offense, more ESPECIALLY FORGERY. Please cause diligent inquiry to be made for this man, and if found arrest and telegraph.

Please post in a conspicuous place.

RICHARD SYLVESTER,
Maj. and Supt. Police.

G. B. PERKINS, Director. A. THOMAS, Sec'y and Treas. H. H. PERKINS, General Sup't.

Dum Fata Fuguint

Fata Stulti Incurrunt.

Strictly Confidential.

Perkins Union Detective Agency,

LICENSED AND BONDED.

27 Years' Experience.

Pittsburgh, Pa.

331 Fourth Avenue.

cad. 192

TELEPHONE No. 1680.

$100.00 REWARD.

Will be paid by this Agency, for information concerning the whereabouts of

RICHARD C. DUNCAN.

who was last seen by his friends, in Pittsburgh, Pa., July 3, 1899.

N. MORSE,
KEARNY ST,
an Francisco, Cal.

DESCRIPTION:

Age 30 years; height 5 feet, 6 inches; weight 130 pounds; complexion, florid; oval face; high forehead; dark brown hair; light brown mustache; eyes bluish-grey, *a little inflamed or blood-shot;* square shoulders; holds himself erect; has swinging walk, and slender build.

When he was last seen, he wore dark blue suit, sack coat, and trowsers cut wide around the shoes (sailor fashon), suit having been made in London, England, and possibly bears the name of "Spear & Pond"; white shirt, bought from Wanamaker, Philadelphia, Pa. Wore slouch hat of brownish color and carried a small bundle under his arm, supposed to be a straw hat, with paper wrapped around it, and containing some other wearing apparel. He carried silver watch, gold plated chain, and had a black pocket book shaped like a card case. He wore tan shoes, and his collar was marked "Clayton No. 15". Wore gold cuff buttons. He was last seen about 10 o'clock on the night of July 3rd, 1899.

Pittsburgh. July 2nd 99

many thanks for your letter of June 20th
which I have been intending to answer
for some time. Richard.

(The above is a fac-simile of his handwriting.)

Richard Duncan is well educated and has studied electricity, and very likely will apply for a position with some ELECTRICAL PLANT. He is quite well acquainted with the State of California, *having resided in San Francisco and Sacramento.* One of his frequent expressions is "Naturally so!" He has an English accent, although American born. It would be well to look among the Naval Recruiting Stations as he might enlist in the U. S. Navy.

There is no criminal charge of any kind against Mr. Duncan. The information sought is to relieve the anxiety of an affectionate father and mother, and the above reward will be paid to any person who will furnish the undersigned with the present stopping place of the young man referred to in this circular.

In addition to the One Hundred Dollars reward, we will pay all actual and necessary expenses to any person who will detain the young man until a representative from this Agency can arrive at the point where he is being detained.

Telegraph or address by letter,

H. H. PERKINS,
GENERAL SUPERINTENDENT.

July 25th, 1899. Second and Revised Circular.

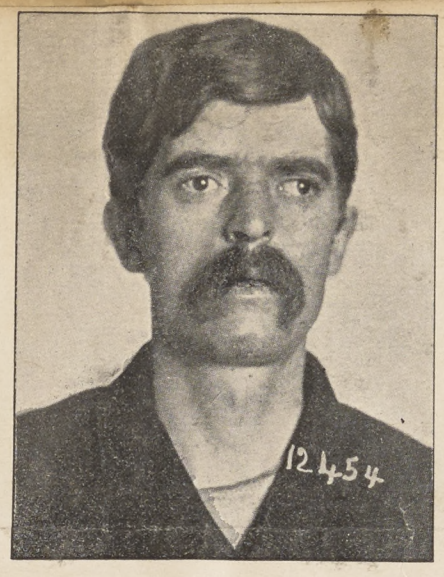

Card 13 F.

$100.00 REWARD

Will be paid for the arrest of CHRIS. MYRTLE, alias BROWN, alias MERKLE, alias SULLIVAN, wanted for BURGLARY.

DESCRIPTION.

Age, about 36 years; height, about 6 feet; weight, about 160 lbs.; color of hair, black; color of eyes, hazel; complexion, dark.

Has a crucifix, tombstone and weeping willow (with the word mother at the base of tombstone) tattooed on right arm.

The above reward will be paid by me for the arrest and detention of the above named fugitive.

Arrest and wire at my expense.

HENRY S. MARTIN,
SHERIFF,
SAN FRANCISCO, CALIF.

WANTED
FOR
GRAND
LARCENY

Peter Grassette

Alias "LOTTERY PETE"

NATIVE OF CALIFORNIA

Age, 38; height, 5 feet 10¼ inches; hair, black; eyes, dark brown; complexion, dark sallow: weight, 146 pounds; occupation, box-nailer; cut scar knuckle right forefinger.

Left this city September 15, 1899. I hold bench warrant for his arrest. If arrested telegraph, will send for him.

I. W. LEES,
CHIEF OF POLICE.

SAN FRANCISCO, Sept. 18, 189

$20 REWARD

Page 47.

Stolen on July 4th, 1899, one Horse and Buggy. The outfit was hired from the stable of G. Marini & Co., No. 514 Broadway, by a man who seemed to be about 50 years of age, 5 feet 9 inches in height, long chin, hollow cheeks, thin nose, is a smooth talker, stubby moustache tinged with grey, short hair. Wore dark-blue overcoat, soft hat dented in the middle.

The buggy was built by O'Brien & Sons, and has a number 1560 or 1563 stamped on seat, and think same number is on shafts. Rubber is tacked under box, in front, to lessen the jolt when it strikes the spring. Buggy has side and end springs combined. Running gear is painted red and the box a dark blue. Horse is pure white, 11 years old, 16 hands high, small of girth, stylish in get up, long legs, big round feet and toes out. Is branded, but don't remember what the brand is, or upon what side of the horse it is.

The above reward will be paid for information which will lead to the recovery of the horse and buggy, and an additional reward of $50.00 will be paid for the arrest and detention of the thief.

Address, Card 139.

HARRY N. MORSE'S DETECTIVE SERVICE,

July 8. 1899 San Fran. **430 Kearney Street,**

$100 REWARD

ARREST FOR EMBEZZLEMENT

ED. KIRSEBOM

ABOVE IS A GOOD PICTURE OF ED. KIRSEBOM, WHO ABSCONDED FROM LE MARS, PLYMOUTH COUNTY, IOWA, DURING JANUARY, 1896.

DESCRIPTION.

AGE—About 33 years. HEIGHT—About 5 feet, 10 inches.
BUILD—Medium. COMPLEXION—Fair.
HAIR—Dark, thin on top of head. EYES—Large—think blue.
NOSE—Rather flat. WEIGHT—About 160 pounds.
MUSTACHE—Brown, somewhat on sandy order. May be clean shaved or full beard; beard would be dark.

Norweigian by birth but speaks good English, only a few words broken; speaks several languages fairly well.

Has been a sailor, book-keeper, manager of country bank, etc. Probably going by assumed name.

Wore dark clothes and always well dressed. Drank, smoked and played cards.

I will pay $100.00 reward for the arrest and delivery to me of the above named Ed. Kirsebom at any point in the United States or Canada. Wire information to

O. F. HERRON,
SHERIFF OF PLYMOUTH COUNTY, IOWA,
LE MARS, IOWA.

January 30, 1899.

Jewelery.

June 14,99.The residence of Mr. Overton,on South 8th Street was burglarized,some time today,some money and gold watch,stolen.

June 20,99.Constable Matthison,wants a man about 40 years old,selling patent medicine drives a nice black horse hitch to a road wagon,has a box on back of wagon,seat has top on it,Wanted for Obtaining Money under false pretence.

June 20,99.Chas Wood,res Palo Alto,reports stolen,by a man 5 feet 6 inches,140 lbs, white hat,same as soldier wear,blue pants, dark coat,smooth shaven,lowcut white canvass shoes. One buckskboard,and One white flea bitten horse,weight about 750 or 800 lbs, scar on side of nose,scar in center of forehead.

Returned

June 20,99.Wm Pittman,res,East San Jose, Reports stolen,One light bay mare heavy set about 800 lbs,small star in fore head,hitched to alight cart,1 spring broken and wrapped with wire,right wheel dished,has heavy padded saddle.

Returned

Stolen from Sunol,1 black mare white strip in face,weight about 900 lbs,saddle with new bridle and raw hide reins,small round tapaderos,

Returned.

July 5,99.Stolen from San Francisco,One bay horse rather thin,black points,1000 lbs, small scar on both knees,open San Francisco buggy,red running gear,black body,yellow stripe, Black Hawk Stables.

JULY 5.99. G.Speciale,ress Almaden Road,reports his store buglarized,1 box of dried figs, 1/2 box of soda water,1 doz cakes of chocolate, some canned beef,

July 5,99. One set of buggy harnes,stolen, bridle broken near blinds,one single harness, collar and hames one tug broken near the buckle

Returned

July 20,99.Stolen from in front the Tower Saloon 1 Zenth bicycle # 56594.right pedal has been broken off and has fastened on with six side bolt.

July 23,99. McCabes Mkt store burglarized.

Returned

July 24,99. City Marshal Aboy from San Jose with stolen bicycle # 37055. Boy arrested.

July 24,99.Mrs.Frinks,res,# 279. N.1st Street, reports her room entered and a heavy Marquis ring,with 3 diamonds in center,has 3 gold posts on each side of large diamond,

Jewelery.

July 26,99. John Ward reports his bay mare stolen from Dry Creek on Sunday July 23, 11 years old,900 lbs,branded W. on left shoulder star in fore head,right hind white,is camped in Creek.

I.M.Burkett,reports his Cresent bicycle stolen,from Encenia Hall,# 408940.Columbia reversable handle bars,Dunlap 1 1/4 inch tires,Stanford University.

Mr.Bailhiel,reports his bay mare hitched Babcock buggy,black top,box something 1 like a wagon,Mare rather heavy built, 1100 lbs,1 white hind foot,has a raw place on right side caused by the rubbing of a tug.

April 20,99.M.D.Fiore,res,Merridian Road his black mare stolen,6 years old , 16 hands high,1100 lbs,has white spote in fore head,shod all around,very stylish

Recovered.

April 11,99. H.Hughs,res,385 Aumtum Street reports his Wheel stolen, 1899. White Bicycle green frame,Morgan Wright tires,Brown saddle #157. Kelley handle bars,Wheel #30572.

Stolen from E.P.Bonar,res,283 Willow Street, 1 Columbia Bicycle # 18582. Modle 40,1896.

April 28,99. Taken from San Leandro,1 bay horse,star in fore head,long black main and tail,hitched to a open buggy iron rail around seat.

April 22,99, Oswald Shelley,reports his Columbia bicycle,Modle 44,black frame, blue rims,22 inch frame,# 10899. Stolen April 20.99. Mabury Road.

MacIntyre, 1 Rambler Bicycle,Modle 26. # 32733,painted black,nickel plated, May 2,99. 30 West Santa Clara Street.

Aug 29,99. Wanted for Grand Larceny, Portugeese by name of Goncalves,dark complexion,dark hair,mustache,red cheeks 30 years old,wearing old brown suit, dark hat,. Driving double team to a Studebaker wagon,one gray horse,12 years old,1300 lbs,main hangs on both s sides,1 sorrel horse same age, Wanted by Sheriff Farley of Salinas.

Constable at Pleasanton will pay $20.00 Reward,for Tall horse,bald face,1200 lbs hitched to a Pheaton,painted green, taken by a boy,18 years old,shirt sleevss

---

Aug 26,99.V.Russoni,res Lawrence Station, reports,double beam for Howe scale,stolen.

Sept 25.99.Al Eusice,res Gilroy, reports, stolen 1buckskin purse,$ 45.00 in $ 5.00 gold pieces,$ 11.00 in silver.1 small key, 1 hankerchief pink border.

Sept 25,99. $5.00 Reward,99 Tribune Bicycle modle 42##48520.blue enamel,stripes on side of rimes,

---

ARREST FOR FORGERY!

Arrested Jan 1st #219

One, C. S. Parker: age, about 35 years old; height, 5 ft, 7 or 8 inches; weight, about 155 lbs.; dark complexion, dark hair, dark eyes, dark, stubby mustache; wore, when last seen, brown sack suit, baggy pants, white shirt and stand-up collar, four-in-hand tie, red and black; is very talkative; he is known as "Windy" Parker; drinks considerable when he has money, is a horse man and will likely be found around race tracks.

If found arrest and wire me. Dave Lantin.

WALTER F. SIBLEY, Sheriff,

Sept. 22, 1899. San Joaquin County Cal.

WANTED FOR BURGLARY!

Entered in Index

On the evening of September 30th, 1899, the California Hotel, Port Costa, Cal., was entered and the following clothing taken away:

One new Dark Tweed SACK SUIT, mixed with shade of red—Coat double breasted and satin faced; marked on inside flap of collar "Thos. J. Crawford, Royal Tailor."—Valued $38. Vest marked, inside breast pocket, name, "J Brown;" Pants same material.

One Dark double breasted SACK PIQUE COAT and VEST—New. #221

One double breasted Blue Serge SACK SUIT—New.

The above clothing was probably taken by parties coming from County Fair at Concord, Contra Costa County, and will probably follow up the race circuit.

Arrest parties found in possession, or trying to dispose of any of above clothes.

I hold warrant for Burglary. Wire.

J. W. SCOTT, Deputy Sheriff.
PORT COSTA, CALIFORNIA.

Wanted for Rape.

Captured

One RILEY DAKE, about 6 feet in height, weight about 190 pounds, age 28, brown curly hair, slightly bald, very dark complexion, looks very much like a Portuguese and frequently imitates one when talking, smokes cigarettes, good vaquero and good teamster. Arrest and wire. Hold warrant for rape.

Salinas, August 15, 1899.

H. R. FARLEY,
SHERIFF OF MONTEREY COUNTY, CAL.

GRAND LARCENY.

Captured

$10 REWARD!

STOLEN—Dark bay mare, age 6 years, weight 950 pounds, 15½ hands high, in good condition, no marks; hitched to a black side-bar piano-box top buggy, with hood on top, small red stripe on running gear, black mounted harness, square blinds, overdraw check, green cloth robe, gray horse blanket and whip.

Taken by Edward Hussey, alias Robert Byrd, age about 21 or 22 years, height 5 ft. 7 in., medium build, light complexion. Wore brown check coat and vest, and dark pants, light soft Trilby hat.

Jessie Russell, age 20 years, height 5 ft. 5 in , weight 130 pounds, smooth face, fair complexion. Wore a gray suit, light soft Trilby hat.

Horse and buggy taken Oct 26th, 1899.

We hold warrant. Arrest, hold and notify

S. C. HODGKINS, *Chief of Police.*

Oakland, Cal., Oct. 30, 1899.

Walter Jones,reports his Bicycle stolen,home made made, painted red,large nickel sprocket,star in center,red stripe around out side of rims, blue in center,

---

June 1,99. Vernon Metzger,res,Berryessa,reports his 98,Stearns Bicycle,stolen,black frame,yellow rims,1 5/8 inch Stearns tires,Sager saddle, Reversible handles bars,# 53,794.

Stolen one Lanawee Bicycle# 24662.

Gilroy Sept 23,99.Reported by J.White,Constable
1 Cleveland Bicycle 1896,handle bars sawed off,

Also Scale Beams For Howe Scale.

Sept 21,99.Stolen from Winchester Place,Japs, Jewellery.
1 black alpine hat,4 pair of socks,1 silver match box,engraved on sides Charley Christmas 97.flowers on the other side,$ 45.00 or $ 50.00. in gold, some Japanese money.

Oct 3,99.Hoehn of Santa Clara ,reports his bicycle Recovered
stolen,Columbia,modle 49,# 10773. 22 inch frame, black enamel, Garford Saddle # 17.

Oct 3,99.John Hoffenberg,reports his Thomad bicycle ,stolen # 14,688. Recovered

---

Oct 9,99. Baden,Horse & Cart stolen,bay horse, spavin on the off hind leg,Red cart,black seat, newly painted,bridle has red glass rosetts on it Taken by a carpenter looking for work,dark mustache 5 feet 7 or 8 inches,dark suit,derby hat,wears a large chaimn chain very noticeable,

---

Oct 4,99.H.A.Crawford,res,Mongomery Street,reports his Bay Mare,about 12 years old, 16 hands high, short white stripe in forehead,a little on each hind foot,on right hip has a sunken place, caused when a colt,tail short,Hitch to a light spring wagon,side springs,body black, running gear yellow Stolen.====

$20.00 Reward!

Recovered

Stolen from San Jose, November 2, 1899, one small light bay mare about 15 hands high, weight about 900 lbs.; hind feet are white half way up to hocks, has small star in forehead; mare is a single-footer, very fast; was ridden with Spanish saddle, (Stern maker) square cut letters, saddle nearly new.

Ridden by a man 21 years old, about 5 ft. 7 in., weight about 150 lbs., light complected, red cheeks, very neat build and tidy in his make up. Wore a broad brimmed light hat, brown sack coat, dark pants, no vest when last seen; smooth shaven; wore belt; is a very smooth article.

Nov. 4, 1899.

R. J. LANGFORD, Sheriff,
San Jose, Santa Clara Co., Cal.

$5.00 REWARD. #220

'99 Tribune Bicycle, Model 42, No. 48,520, blue enameled frame, stripe on rims of wheels; new wheel.

$5.00 REWARD.

'98 Model, White Bicycle, white enameled frame, No. 15,939.

Arrest, and wire

R. J. LANGFORD,
Sheriff Santa Clara County, Calif.

September 28, 1899.

Oct 17,99.W.R.Getcher,res,379 :N. 5 street reports stolen,his Victor Bicycle,modle 99,# 22703.also a double barrel Colts shot gun # 12 guage.

Oct 17,99.Mrs.Ida Snead Res,#145 N. 5th street, reports her house entered,and the following articles stolen,1 white Ivory handle Fan,1 white handle bone Razor,1 Ladies lavender glove,1 brown feather Boa,1 Worlds fair souvenier,a box with candles and matches.

Ray Edwards,res Los Gatos,reports his Lenawee Bicycle,green frame,gilt rims, red stripes,#25755. 22 inch frame,Oxford tires,stationary handles.

Strayed from #318 S 5th street,1 bay saddle horse 16 hands high,2 white hind feet.
1 black horse,15 hands high,2 white hind feet, rowched,saddle marks,

---

Nov 4,99. Stolen from Mrs,Posts Ranch,McLaughlin Ave,A set double harness,all leather,1 of the belly bands have been rivited,near hames,tug have been rivited,no keeper on near harness,hames have been cut off short,also back band and breeching to a single buggy harness,

Stolen Nov 5,99. One bay horse,1100 lbs,
about 15 hands high,slow traveler,short gait,
hitch to a Columbus buggy,red running gear,
black body,with letter E,on sides,rubber trimed harne
harness,bridle has square rosetts.
Eclipse Stables.

Returned

Nov 6,99. ALEX McCloud,res,23 Cinnabar Street,
Reports his Sorrel Horse,white spots on each
side,about 10 years old,16 hands high,about
1000 lbs.

WANTED FOR MISDEMEANOR!

The following described persons are wanted in Woodland for misdemeanor committed on or about October 5th:

A. A. Snyder—Dark complexioned; dark moustache; weight 160 pounds; about 5 feet 6 or 7 inches high; had on dark clothing.

M. Hume—Weight about 165 pounds; 5 feet 9 or 10 inches; beard light or sandy; wearing light clothes.

The above named were selling gas lamps and also advertising as a side line. Arrest and wire me. I hold warrant. F. A. PARKER, Constable.

Woodland, California, October 10th.

Pinkerton's National Detective Agency

FOUNDED BY ALLAN PINKERTON, 1850

WM. A. PINKERTON, Chicago,
ROBT. A. PINKERTON, New York, } Principals

GEO. D. BANGS, Gen'l Sup't, New York.

D. ROBERTSON, Ass't Gen'l Sup't Middle Division, CHICAGO.
JAS. MCPARLAND, Ass't Gen'l Sup't Western Division, DENVER.

ATTORNEYS,
SEWARD, GUTHRIE & STEELE,
New York.

CONNECTED BY TELEPHONE.

OFFICES.

SAN FRANCISCO, 14 CROCKER BUILDING.
C. E. VANNATTA, SUPERINTENDENT
NEW YORK, 57 BROADWAY.
BOSTON, 30 COURT STREET.
PHILADELPHIA, 441 CHESTNUT STREET.
CHICAGO, 201 FIFTH AVENUE.
ST. PAUL, GERMANIA BANK BUILDING.
KANSAS CITY, 622 MAIN STREET.
DENVER, OPERA HOUSE BLOCK.
PORTLAND, ORE., MARQUAM BLOCK.

$250.00 REWARD

SAN FRANCISCO, October 23, 1899.

The above reward will be paid by Dr. Wm. E. Hopkins, of No. 803 Sutter Street, San Francisco, California, for information leading to the discovery of the whereabouts of his brother, one John Page Hopkins, of Ross, California. He was last heard of on May 11th, 1899, at Fort Garland, Colorado, but the address on the envelope, however, was not in his own handwriting.

On May 26, 1899, the Postmaster at Salida, Colorado, received a forwarding order for his mail to be sent to Idaho Falls, Idaho, the order being dated May 25, 1899, but nothing more has been heard from him or of him.

John Page Hopkins, who may assume the name of John J. Page, is not wanted for any criminal charge; his location is desired by his family who are much distressed at his long silence and who fear foul play or mental aberration. It is believed he may be in or about some of the mining camps of Colorado, Idaho, Utah or Montana.

DESCRIPTION.

Age, 26 years; height, 5 feet, 7 inches; weight, 150 lbs.; light complexion; light brown hair, which he wears parted in the middle; wears glasses; blue eyes; small, light colored mustache; features, rather round; full face and short; good teeth.

Address all information to

PINKERTON'S NATIONAL DETECTIVE AGENCY,
No. 14 Crocker Bldg., San Francisco, Calif.
Chas. E. Vannatta, Supt.

or

DR. WM. E. HOPKINS,
No. 803 Sutter Street,
San Francisco, Calif.

57

.....FROM.....

JAS. D. COLLINS

Sheriff of Fresno County

Fresno, Cal., Oct. 10th 1899

DESCRIPTION

Name Frank Morrow
Nativity Ill.
Age 39
Height 5 ft 5 inches
Weight 135
Hair Black & a little gray
Beard ——
Mustache Brown
Eyes Brown

Complexion Medium
Occupation Printer
Crime Escaped from Jail
Date Oct. 9th 1899
Description
Habits
Reward
County Fresno-
State Cal-

REMARKS

Was serving a 60 days sentence for "Vag"
Skipped the Park Overseer Oct. 9th, 1899-
Arrest and wire me at my expense
The above is a good "Photo"

Yours Resp
J. D. Collins
Sheriff

ESCAPED!

One Warren C. Blake escaped from deputy constable in Hanford, Saturday night, Oct. 21st, 1899, while on his way to county jail, after receiving a sentence of four months in the county jail for embezzlement. When he left here he wore a white fedora hat with black band, black coat and vest, gray striped pants and tan shoes. He is 25 years old, medium complexion, height 5:9¾, eyes gray, hair dark brown and a little curly, thin face, smooth shaven and slender build. Scar from acid burn on left fore arm. He is a good musician, taught music at Hornitas, Mariposa Co., at which place he married under the name of A. P. Humes. He went from there to Ukiah, Humboldt Co., where he was known as C. Warren Blake, and was leader of the band up to June 17th of this year.

He will no doubt change his name, but if he stops in your town or city will identify himself with your band boys or music dealers, as his musical proclivites will crop out in spite of his efforts to the contrary.

If found, arrest and wire at my expense. I hold commitment on sentence to county jail.

Hanford, October 24, 1899.

W. V. BUCKNER, Sheriff.

Wanted for Obtaining Money Under False Pretenses.

J. F. Jacobs, Portuguese, aged about 38 years, weight about 175 pounds, height about 5 feet 8½ inches, smooth face, medium dark complexion, rather long black hair, eyes brown, had on dark gray suit, sack coat, claims to be in the sheep and wool business. Left here October 10th. Arrest and wire me. I hold warrant.

M. R. KEEF,
Sheriff of Monterey County.

Salinas City, Cal., October 23, 1899.

STOLEN

Sunday night, Nov. 5, Tribune Bicycle, No. 46,128, 1899 Model, 21 inch Frame, new Goodrich Single Tube Tires. A reward of $5.00 will be paid for the return of the wheel and arrest of the thief.

J. A. LOVELL,
Constable, Santa Clara, Cal.

Merced Oct 10th 1899

Dear Sir.

I take the liberty to drop you a note about a Nickle Machine.

It is what they call sure shot machine.

The man that runs it is James Oliver.

He had it at the fair in Sac, nine days and cleaned up $1500.

Had it here about two weeks and cleaned up about $700. or $800.

As quick as the officers and people found it out, they gave him six hours to leave town.

It very attractive and cost $500.

Set it any way he wants to.

He generally has one or two Capsers.

Don't let him rob the people there.

Take the machine away from him and put him in Chain gang for Six months.

Machine was shipped to your place to day.

You need not mention any name.

J. C. Smith.

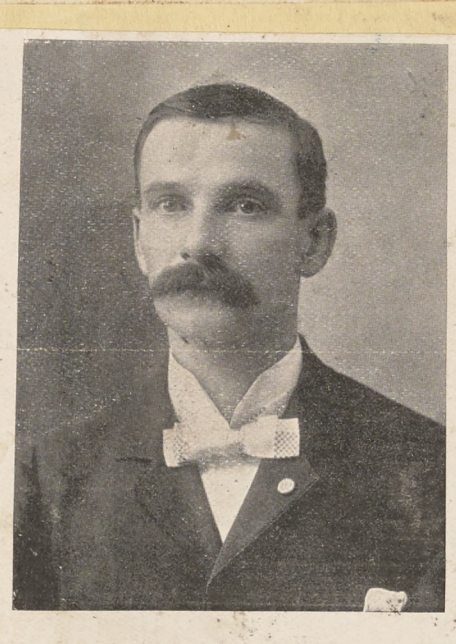

Missing!

HENRY E. CHRISTOPHER.

Last seen in Fresno, July 14, 1899; about 5, 8 in height. Dark hair and mustache; weight about 140 lbs. When last seen, was wearing light colored pants and vest, black cutaway coat and riding a Rambler Bicycle, '99, Model 20,377.

Any information of him will be thankfully received by his brother, THOMAS A. CHRISTOPHER,
or his sister, MRS. FRED BURNHAM.

FRESNO, CALIF., BOX 732.

$150 REWARD.

Wanted for Murder: Chinaman about 30 years; 5 feet 8 inches; slim build; slim face; prominent cheek bones; large staring eyes; light complexion; name Young Lee Yee; occupation, fruit packer, and formerly lived near Sacramento. When last seen wore soft white hat; black Chinese coat and pants; American shoes. Chinese will pay above reward for arrest of this party. I hold warrant for murder. Arrest and wire.

M. R. KEEF,
Sheriff.

Dated: Salinas. November 14th, 1899.

STOLEN

From W. O. Booth's residence, San Mateo, on Thursday night, November 16, 1899, Blue Satin Case, containing one-half dozen silver forks and five knives, made by G. W. Webster & Son.

Arrest any party found in possession of the above articles and wire me.

Dated Redwood City, Cal., Nov. 18, 1899.

J. H. MANSFIELD,
Sheriff of San Mateo County.

Is hereby offered for the apprehension and conviction of one, NEWTON J. DOMAN, charged with the murder of Absalom Kesler and Ann Doman, in Morgan county, W. Va., on September 22, 1899. Doman is one of the party guilty of having burglarized the home and bound hand and foot Mr. and Mrs. George W. Boyer, of Bardane, Jefferson county, W. Va., on the night of August 31, 1899. Also in connection with Holland Kalor, a deaf mute of having robbed the postoffice of said county at Duffields. N. J. Doman has also been burglariously working in Martinsburg, Berkeley county, W. Va. 500 Reward.

DESCRIPTION—Newton Jackson Doman is a man 5 feet 11 inches tall, and is aged about 40 years. Full suit of hair, with exception of small bald place in front of head, completely destroying his roach. Hair of head, black. Wears dark brown mustache, full growth. Full beard, clipped back to stubbles of about three weeks' growth. May now be cleanly shaven. Slightly stoop shouldered, long neck, dark complexion, walks upright, strides short, steps quickly. Eyes are dark hazel, full set of teeth, none decayed. Large hands. Wears number 8 shoes. Flat breasted. Weight, 160 pounds.

DESCRIPTION—Holland Kalor, a Deaf Mute, about 28 years of age. Has smooth face, little or no signs of beard. 5 feet 9 inches high. Weight, about 165-70 pounds. Hair, black. Complexion, dark red. High cheek bones. Hands and fingers long and slender. Eyes, dark grey, rather sunken in head. Features, a little Indian. Tailor by trade; fond of working in tannery. Can say Paw-Paw plainly, the only thing he can say that is understood. Can write fast and well. Kalor has in his possession $900 in cash, of which are twenty-seven $20 gold pieces; also letters which will lead to the capture of Doman.

Any one arresting either of the parties will please hold and wire

J. T. PAULDING,

U. S. Deputy Marshal, Martinsburg, W. Va.

The above is in your place a county. Have Police and Constables search thoroughly.

WANTED FOR GRAND LARCENY!

WM. VANSELL,

a railroad switchman, about 28 years of age, weight 155 or 160 lbs., height 5 feet, 8 inches. Smooth, regular features, heavy brown mustache, dark hazel eyes, hair dark, rather thin on top of head. Has a very open, frank and pleasant countenance. When last seen wore a dark brown sack suit, black felt hat and black shoes.

He took with him a White Chainless Bicycle, green enameled, 22 inch frame, No. 28034. Arrest and wire. I hold warrant.

R. J. LANGFORD,
Sheriff.

San Jose, Nov. 18th, 1899.

$10 Reward.

Stolen from Camp Goodall on Saturday night, November 11, 1899, two saddle mares, described as follows:

One brown mare, weight about 800 pounds.

One light bay mare, weight about 800 pounds, branded R on hip.

$10 reward will be paid for the recovery of the animals, and the arrest of the thief

Wire the undersigned who holds warrant for grand larceny.

R. H. KITTREDGE,
Constable, Watsonville, Cal.

San Antonio, Texas, November 7th, 1899.

STOLEN!

On Yesterday, the following described Money:

One $500.00 Mexican Nat. Bank Bill.
Three $500.00 American Bills.
Thirty-two $100.00 American Bills.

A Reward of 10 per cent. of money recovered will be paid for thief.

Arrest A. Jordan, German, with Jewish accent; speaks Spanish fluently; closes left eye when talking.

Age 30 years. Height 5 feet 8½ inches. Weighs 155 pounds. Complexion fair. Light brown hair. Light Moustache. Black coat, pants and vest. Light colored soft hat, white binding, black band.

Wire any information relative to money or theft to

W. D. DRUSE,
CHIEF OF POLICE.

STOLEN!

A Gray Horse, 12 years old, heavy mane and tail; hitched to a very heavy Coldwater Cart, painted dark green. well worn. Taken by a man about 30 years of age, height abont 5 feet, 10 in., sandy mustache, light hair, florid complexion; wore a black sack coat, gray pants, gray bicycle cap.

Taken Nov. 15th, 1899. Arrest and wire.

R. J. LANGFORD,
Sheriff.

San Jose, Nov. 18th, 1899.

$20 REWARD!

Wanted for Larceny.

For one Ben Vosen, a butcher, about 24 years, 5 feet 8 inches high, weight 140 pounds, has sharp features of German or Jewish cast. Had on black suit, black felt hat, wears at times a silk or fancy made vest, had in his possession bundle or grip, had safety razor outfit with patent roller sharpener. His name is under collar flap of coat with number 22179 made by Strauss Bros., Chicago. Arrest and hold warrant. Wire me.

D. S. CLARK, Deputy Sheriff,
Tehachapi, Kern County, Cal.

November 18 1899.

Mr. Derby. Reports his dark brown mare stolen.

White star in fore-head. 13 hands heigh.

Weight about 1000 or 1100.Lbs. RJ Langford.

November 17 1899.

I J Comer Reports his harness stolen.

Breeching and back straps of carriage harness

Blind bridle no checkreins. RJ Langford- Sher

Breast strap and tugs of buggy harness.

Breast strap is padded by blue padding.

November 22 1899.

G. W. James. Reports his Daple Chist- Nut horse stolen

Weigh about 1100Lbs.About 8. years old.

White main and tail. Top Buggyblack body red

Red runing gear . Horse clipped. RJ Langford

November 17 1899.

Wonted by the Constable of Pleasanton.

A. Man about 40 years of age. Wrinkled face.

Height about 5ft 9in. Weight about 160. lbs.

3 or 4 bays growth of beard.He is a Violinest.

He has on a blue pair of overalls

Grayish coat sloch hat And very dirty looning.

Nov 9..1889. Geo B. Sanburn of Mt. View.
Reports his bay mare weight about 1900 Lbs
One hind foot white
Hitched to a road wagon with higgh back.
& dark body & red runing geer.
taken off the street at 1 Oclock
after noon.

Returned

Nve 14 1899.Stolen from Los Gatos.

One small bay horse with one hind foot white

Has on holter& bridle.is rough shod.

Stolen by a boy about 14 years of age.

wearing a wite hat. Blue overalls

using a blue coat for saddle.

Captain Monroe Reported.

Returned
Captured

Buck-eye stable Reports lost horse and harness
let stable know if found.

RJ Langford.

Nov 14 1899. Norman Turner. is wonted
in Stanislaus Co. for seduction.
He wastarested by J. Rives.
and released on Heabeas Corpus.
By Judge Hyland.

***

WANTED, FOR GRAND LARCENY.

Name, GEORGE GREEN.

Age	28 or 29.	Complexion,	Dark.
Height	6 ft. 0 in.	Occupation,	laboror or blacksmith
Weight,	190,	Crime,	Grand Larceny.
Hair,	Dark,	Date,	October 2th, 1899.
Beard,	None,	Habits,	drinking and smoking.
Mustache,	Small black,	Reward,	$25.00
Eyes,	Brown,	County,	Fresno.
		State,	California.

Arrested
S J Co.

REMARKS.

Stout build, medium nose, mouth and chin, ears projecting, mole under left shoulder, one on neck near base, two small moles on back, one edge of hair, one center line of breast. Scars. Two on scalp, one small scar base of right thumb, one small scar base of nose, one small scar left side of chin.

The above Photo was taken in 1894. George Green was sent from Madera County for Robbery to San Quentin for a term of three years. I hold warrant for Grand Larceny. Arrest and wire me at my expense.

A. E. Mason.

Constable, Fowler, Fresno Co. Cal.

$25 REWARD. $25.00
$25.00 Arrested

Arrest one Isaac Gordon Smalling. Age 31; height, 5 feet 6½ inches; dark complexion; brown eyes; dark brown hair, and usually wears it medium long; had brown mustache and about three weeks' growth of beard over face. Driving a Petaluma cart, painted black; paint is well worn; the sides are boarded up. Don't know description of horse. Had his wife and child with him. The wife is a large woman and very light complexion. The wife will be likely to leave him.

Arrest for burglary. Hold and telegraph me. I hold warrant.

SAN JOSE DEC 2 4 PM 99 CAL.

ton, Dec. 2, 1899.

WALTER F. SIBLEY,
Sheriff.

Nov. 26. 1899. Delow Andreas. Res. # 778. S ate St.
Reports that his house has been Burglarized and
1. Diamond ring 2. knifes for little Children
1. Breast pin, 1. ladies silver-watch.
Made in Italy. Ladies gold chain.
S.G. on watch. Langford
from New HomeSewing Co. $15.00. Gold & Silver.
Police Station.

Nov 27. 1899. ~~S.H.Russell Room #29 Theater Building.~~
Reports

Nov 27 1899. J. H. Russell #29 THeater Building.
Reports his Cresent Bicycle stolen last night from in
in front of the Church.
9. Special crook off the ~~Handle~~ right handle bar
Police Station.

Nov 24. 1899. A. B. Augus Res 47. North 9th. St.
Reports his clothes bag stolen containing
2Shirts 2Pillow cases with crocheted lace
1 Pair of shams worked in with braid. Letter (A)
in center. 2 Shirts with colered front.
1 with silk striped . 2 pair of black hose.
1 pair of brown socks. 2 or 3 Towels.
1 Chimese with crocheted yoke.
I. Pair of Drawers.
Police Station.

Nov 29 1899.# 239 North Market St.
Reports a very valuable Violin taken during the time
they were mo veing or befor.
At #229. Devine St. where they moved from.
On the back of the Violin was inlayed with differents kinds
of wood.was in box fasteing with straps hand painting
on case of wild roses.

Dec 2. 99. Stolen from San a Clara This after-noon From William Schub A duble Gold filled case watch Rockford Movements. No. 329971 No. of Case 143229. Reported by John Haley. Schud is a stone cutter. At 288& 290. West Santa Clara St.

Jewelery

Stolen! $25 Reward!

Stolen from the residence of H. J. Crocker at Burlingame, on Thursday evening, November 30th:

One White Box Overcoat,
One Black Dress Overcoat,
Four Silver Cups, with initials of Crocker,
Five Silver Spoons,
One Gold Spoon.

Twenty-five dollars reward for the recovery of the above articles and arrest of thief.

J. H. MANSFIELD,
Sheriff of San Mateo County, Cal.

Dated Redwood City, Dec. 2, 1899. 17

Jewelery

Dec I 99

Alfred Bowen. Reports two small mares streyed or stolen from his barn on 1005 South 9th. St. On the night of Dec.1st. one small bay or brown small white star in forehead heavy limbs pigeon toed in front. one small bay weight about 800lbs. chafedon points of shoulders by collar saddle mark on back. Corked ankle behind. Both shoed all around.

Langford

Dec I 99

Robert T.Mayne corner University Ave.&Myrtle St.Reports his home entered Thanksgiving Universityclasp pin of 88 Figures in plain gold. One gold broch turquois.

Jewelery

Langford

Dec I 99. Frank Schultburg Who lives on the at 131 Carrie St. Reported as missing
He is 28 Years of age. Heigh 5 Ft 8 or 9 ins
Weight 135 or 140 Light Mustache.
Brown Curly hair eyes blue
Wearing a long heavey over coat
Brow felt hat. Black pants. Black shoes.
Tailor by trade Worked for Angvine.
Left home Friday. Dec 1 .99.

Langford

Dec 9. 99. Stolen from Sing Kee. Wright Station.
Horse &Spring wagon. Horse small bay with White star in fore head. Roched Mane.
Weight about 800 or 900. Wagon has Yellow body.
Black running gear. With one seat. But room for two.
Britching nailed to shaff. Taken Bet 1 &2. Oclock. P.M.
Followed the trac up the hill towards Santa Cruz.
Horse rathrer Liveley. Supposed to be taken by a Chiniman.

Langford

Recovered

**** **********

Wonted. for Grand Lcy. Wm. L. Jarman. Age about 28.
Heigh about 5Ft. 11Ins. Weight about 170.
Complexion Fair or Med. Eyes Brown. Smooth Shaven.
If any beard is thin and Stragly. American.
Has chainless wheel Clipper Make.
22 in. Frame. No. 36562. Palmer Tire Black framm
Will probely go to Stern Cye.
M.M.Alvarez. Owner of the wheel at Los Gatos.

Langford

Recovered

STOLEN!

Page 41.

Stolen from the residence of Miss E. M. Tilton, San Mateo, on Thursday evening, November 30th, the following articles:

1 kodak—No.4 cartridge, new; 1 ring, three large pearls in row, "Mary" engraved inside; 1 pin, revolving quartz on face and place for hair on other; 3 pins—1 moonstone, 1 mosaic, 1 Moorish design; 1 gold thimble, "Etta 1873" engraved on side; 2 silver belt buckles; 14 silver spoons—"A.M.G." on old fashioned silver spoon, German "T" on 3 spoons, monogram "E.T.M." on 8 spoons; 1 berry spoon, twisted handle, gold bowl; 1 pie knife; 1 butter knife, German "T" 1 sugar spoon, German "T"; ½ dozen silver plated fruit knives; 2 napkin rings, "E.M.T." and "T"; 1 silver button hook, "E.M.T." monogram; 1 silver nail file, "E.M.T." monogram; 1 gold bracelet.

Arrest party or parties found in possession of same.

J. H. MANSFIELD,
Sheriff of San Mateo County, Cal.

Dated Redwood City, Dec. 2, 1899. 16

Jewelery

Stolen---$25 Reward.

Stolen from Percy Selby's residence near Menlo Park, Tuesday night, Dec. 5, 1899:

One black satin wrapper, lined with red silk and bordered with gold thread,
One lot of pillows; 1 set of red blankets.
One pink, India-silk dress with lace flounces.
One old silk coat with fur lining; I old rough blue-black coat with velvet collar.
Two silk umbrellas, one with silver knob.
One set old single harness.

Twenty-five dollars reward for the recovery of the above articles and conviction of thief.

J. H. MANSFIELD,
Sheriff of San Mateo County, Cal. 59

Dated Redwood City, Dec. 7, 1899.

STOLEN

White horse (may be called grey); 950 pounds; 7 years old; don't know if branded; old saddle, horn covered with rawhide; cinch fastened to saddle with bale rope; leather stirrups; old bridle, with leather reins; Spanish ring bit. If found, arrest parties having in possession, and wire me. I hold warrant.

M. R. KEEF,
Sheriff of Monterey County, Cal.

Salinas, Cal., December 4, 1899. 19

WANTED!

Reliable information as to the present whereabouts of GEORGE E. LAWRENCE, an American born Irish laborer, 45 years of age, lame in right ankle, last seen at Chico, Cal., in July 1899. Has gray hair and mustache, no beard, blue eyes, coarse voice, dimple in chin, 5 ft 6 or 7 in. tall and weighs 165 pounds and unable to read or write. Gambles and wears plain clothes. Address any information to

M. A. CARPENTER,
Lock Box 129, Red Bluff, Cal.

Information Wonted.

Mrs. Rinden—Left home Nov. 7, 1899 and has not been heard from since—left husband and children, no cause can be assigned for leaving. 5 feet 4 inches in height, black hair, dark eyes, round shouldered, walks fast leaning forward, straw hat or light brown felt, straw trimmed with bunches of sweet peas in the back, brown with daisies and dark brown ribbon, wore no coat or cape. Any information will be greatly appreciated by the stricken family.

Came Home

D. A. DUNLAP,
Sheriff of Napa Co., Cal.

42

$50.00 REWARD.

ESCAPED CONVICT

ILLINOIS STATE PENITENTIARY,

Joliet, November 28, 1899.

Arrested.

HENRY MARGER, No. 5633, real name THOMAS G. DOWNES. Escaped this morning at four o'clock. Age 22. 5 ft. 9, weight 150 lbs., dark complexion, dark brown hair, blue eyes, heavy eyebrows, plain round scar on left forearm, plain scar front of right forearm at center, left thumb amputated, plain scar outer left leg above knee, a smooth-faced clean-cut fellow, Plumber by trade, sentenced from Chicago in August, 1897, for Burglary. Father is David H. Downes, 7312 Monroe Avenue, Chicago, works in Illinois Central Car Shops.

BERTILLON MEASUREMENTS.

20.5. 15.6. 11.6. 26.7. 47.5. 1.75. 1.79. 95.3. 6.5. 9.0.

Arrest and telegraph,

E. J. MURPHY,
WARDEN.

Dec 9. 99. J.J.Canolp Res 1.St & Floyed S
Reports his duble set of harness stolen Langford.
Last night out of his barn. One of the hames Spli
****
Dec 7. 99. Constable White of Gilroy reports.
Arrest man driving Buck-Skin Horse & Cart.
For Stealing a white ernar bi.ch. Returned
It has a tail about 6. in. long
Red ribbon around its neck.
Stolen at Sargent Station. Dog Recovered.
****
Dec 7. 99. Mrs. E.O.Smith. Res.
Stolen from Mrs E.O.Smith Res. One Plush robe.
Brown on one side.and Black on theo her.
Also one hand Satchhel. Purse in side.
Card with the name of E Simpson.
Reported by Capt.Vance.
****

ARREST FOR PASSING BOGUS CHECK.

A man giving the name of Bruce Burns, about 6 feet high, age 35 or 40 years; dark eyes; black hair and small black mustache; had on dark slouch hat; dark clothes, coat sack cut; weight about 190 pounds; scar on left cheek and one on left side of neck; speaks with a strong English cockney accent. Represents himself as Superintendent of the St. Louis Cattle Co. Has an O size hunting filled case stem wind watch, Waltham movements, No. 8,593,748. He is a drinking man. Arrest and wire at my expense. I hold John Doe warrant.

B. B. PARKER,
Sheriff of Tulare County, California.

Visalia, Dec. 15, 1899.

$10.00 REWARD!

Found only Stayed.

Stolen, November 25th, 1899; one Grey Mare, 9 years old; weight, 900 pounds; slim build; mane and tail dark; mane heavy. Also an old Brown Mule: weight, about 1000 pounds; dark stripe running over shoulders; branded on left hip, think the brand is "C. B."

Will pay the above reward for arrest and conviction of thief. I hold warrant for Grand Larceny. Arrest and telegraph me.

WALTER F. SIBLEY, Sheriff.

Stockton, December 10th, 1899.

STOLEN--$10.00 Reward.

From Cayucos, Cal., on the night of Dec. 11th, one American Special Bicycle, No. 75498, 26 in. black frame, rims bright red with black stripes, G & J Clincher Tires, padded russet saddle, square saddle post, triangular russet tool bag, Kelley adjustable handle bars. Also 1 red blanket, pair No. 9 rubber boots, 1 nickeled bike lamp, saw set and other small articles.

Wire at my expense.

F. W. HARDIE,
Constable, Cayucos, Cal.

OAKLAND, CALIF., December 16th, 1899.

Wanted for Grand Larceny by Trick and Devise.

CHARLES ERICKSON, age about 50 years; Height 5 feet, 8 or 9 inches; Weight, 200 pounds; speaks with Danish accent; ruddy complexion; full face; high cheek bones; blue eyes; light, sandy hair; sandy mustache mixed with gray; wore a brown sack suit, and derby hat; check shirt with white collar; blue single breasted, fly front, velvet collar overcoat, lined with farmer satin, velvet strip on inside where goods join lining; carries a gold Howard watch, size 18, number of movement 226,276, number of case 105,009, and gold flat filled curb chain.

He claims to be a contractor and worked for the Sierra Railroad Company, for a man by the name of J. M. Barret.

When he came to Oakland he introduced himself to Fred Becker, one of our leading butchers, claiming that he had a contract on the Valley Road at San Pablo, and made a contract with Mr. Becker to supply him with meat, he then had Mr. Becker introduce him to a grocer and made a contract there.

He then had Mr. Becker take him to a Bank where he deposited a draft on the Oakdale Bank for $865.80, signed by J. M. Barret; he drew $70.00 on account.

The Oakland Bank sent draft to Oakdale for collection and no such party as J. M. Barret had an account there.

Arrest, hold and notify me. I hold warrant.

S. C. HODGKINS, Chief of Police

WANTED
FOR GRAND LARCENY
$10 REWARD

Matt Kunney, German by birth; 35 years old; height 5 ft. 7 to 8 in.; weight 150 to 160 lbs.; sandy hair and complexion; mustache; beard two weeks old; when last seen he wore a soft grey wool hat and blue overalls. He is a heavy drinker.

Was last seen in possession of team of large white horses weighing from 1400 to 1500 lbs. each; one horse stiff in leg or had sore foot; common farm wagon with California bed; bed pieces painted green; upper part of bed rough lumber.

He is known as a junk peddler. Last seen in Santa Ana on December 7, with load of old iron.

P. M. COBURN,
Sheriff

Riverside, Cal., Dec. 13, 1899

Dec. 10. 1899. Mrs. B. Honnet Res 561. S.4.Th St.

Reports her house entered and the following articles stolen.

I. French souvenir. Fall of the Bastile.

2. Open faced watches nickled plated.

Jewelery.

1. Silver plaited key winder. / Gold ring gamett setting.

I. Gold plain ring. (W. H.) 1882.on inside.

I. Band ring paced in the middle and rough on edges.

I. Pair of black braceletts. Gold mounted.

I. 3. cent s~~amp~~* piece. Mexican coins.Washed with gold
I had Monagram, Darling William. / Dated 1830.

1. Pair of silver link Cuff Buttons.

R. J. Langford. Sheriff.

****

Dec 15 1899. Stolen from Dreischmeyer, Brick Yard.
1. Set of dubble work harness. With new lines and bridles.
With chain breast-straps. R.J.Langford, Sheriff.

****

Dec 17,1988. W.E.Bradford Res 665S South 8, St.
Reports his house entered & the following articels stolen.

Jewelery

1. Piece of Ladies gold chain.
1. Razor name on handle,(Our very best) Black handle
1. Razor Black handle. Hinks make.
1. Silver butter knife. &Fork &Spoon.With engraved handle.

R.J.Langford. Sheriff.

****

WANTED for MURDER.

Arrested in

CHARLES ARDELL

Nebraska brought

Native of Atlanta Georgia. Age 34 Buck

Height 6 ft. 2 in. Weight about 165 or 170. Hair brown. Mustache light in color and long. Was smooth shaven but may have grown a beard. Eyes blue and one is a little cockeyed. Complexion light. Occupation bartender. He drinks, smokes, gambles and runs with fast women. He has a swagging walk and when he meets a person he has a very friendly way of greeting you. The third knuckle on the right little finger has been broken. I hold warrant for Murder, committed on the night of June 27" 1899. Arrest and wire me at my expense.

Dated, Fresno, November 27th, 1899.

J. D. Collins

Sheriff. Fresno Co

Stolen from Wrights Station, December 9, 1899, one small bay horse, white star in forehead, 800 or 900 lbs. roached mane, spring wagon, yellow body, black gear, one seat, room for two, breeching nailed to shaft, tracked toward Santa Cruz. Recovered

Supposed thief, Ah Yen, Chinaman, aged 39 years, height 5 feet, 6¾ inches, weight 120 lbs., No. 6 shoe, blind in one eye. R J Langford Sheriff. S. Clara. Co.

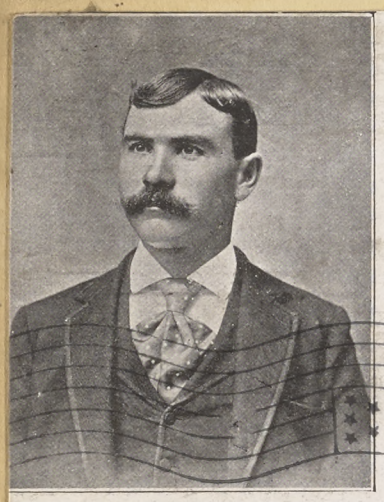

DISAPPEARED!

DAN J. GRANT, age 29, height about 5 ft. 6 in., weight about 160 pounds, dark eyes, hair and moustache. Had been employed as section hand by Southern Pacific Co. Last seen at Walton lodging house, on East Second St., Los Angeles, Cal., on or about October 4, 1899.

A REWARD of $100 will be paid for first information of his whereabouts, by

JOHN GRANT,
Norwalk, Cal.

SAN JOSE DEC 20 12-M CAL

Coughted.

$50.00 REWARD.

Wanted for grand larceny, Nick Infantino, Italian; height 5 feet 7 or 8 inches; age about 39 or 40 years, dark complexion, dark hair, dark gray eyes, dark mustache curled at ends; weight about 200 pounds, wears gold ring with letter N set with diamonds,

Beta

Discharge

and

His wife, Lizzie Infantino, Irish descent, light complexion; height between 5 feet 1 and 3 inches; blue eyes, 2 upper teeth wide apart, light hair, sprinkled with gray, has been bleached; said she was going to have it dyed black, is of stout build, weight about 150 pounds. Speaks with English accent.

Arrest and wire. I hold warrants for grand larceny.

R. J. LANGFORD,
Sheriff Santa Clara County, Cal.

Dec. 12, 1899.

$600 REWARD.

Escaped from Fond du Lac, Wisconsin, County Jail, Sunday Night, October 15, 1899.

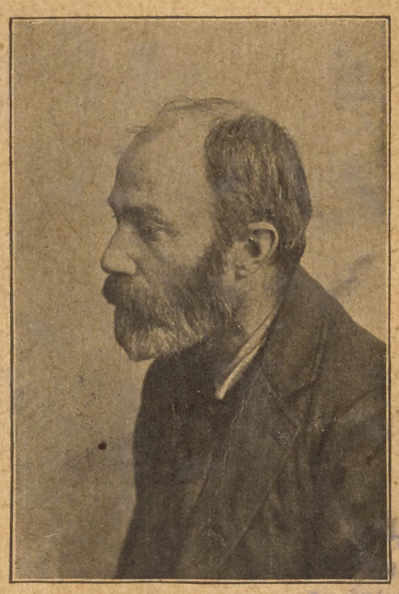

CHARLES WINSTON.

Age 53 years, height about 5 ft., 6 or 7 in., weight about 140 or 145 lbs., light complexion, full sandy beard nearly gray, bald head, very sharp dark eyes, walks a trifle stoop-shouldered. Wore gray coat, dark pants, slouch hat, dark brown. Hands and face bleached from confinement. Smokes cigarettes and has stained fingers. Had outside assistance and may have changed clothes and shaved.

HARRY MORTON.

Age about 25 years, height 5 ft., 8 or 9 in., weight about 140 or 145 lbs., hark hair and eyes, hair heavy and hangs over forehead, thin, smooth face, ruddy complexion, walks stoop-shouldered. Wore dark clothes, soft black hat. Smokes cigarettes and has stained fingers. Had outside assistance and may have cut hair and changed clothes.

Cought.

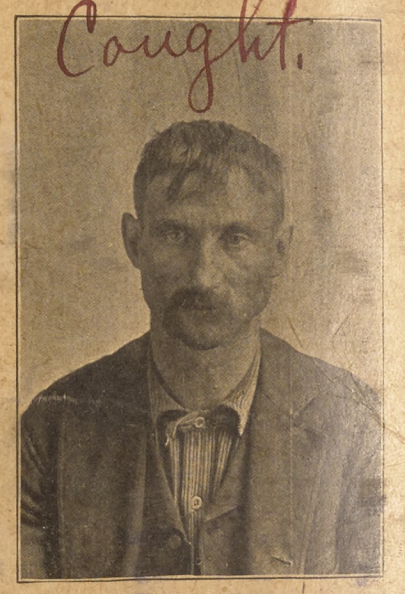

JOHN ADAMS.

Age about 30 years, height 5 feet, 8 or 9 in., weight 145 to 150 lbs., brown hair, small, light moustache, eyes shifty, sallow complexion, thin face, high cheek bones, small scar on one cheek, walks slow, slightly stooped, carries head on a droop, striped pants, dark brown coat, Fedora hat. Had outside assistance, and may have shaved and changed clothes.

$600 reward will be paid for the arrest and detention of the three men, or $200 will be paid for the arrest and detention of any or each of them. Telegraph to C. W. KEYS, Sheriff, Fond du Lac, Wisconsin.

MAURICE McKENNA,
Chairman Fond du Lac County Board.

ARREST FOR BURGLARY.

Jewelry.

THE Chico Postoffice was burglarized on the night of December 23, 1899, and the following articles stolen:

Nineteen (19) registered pieces; $500 in gold and silver coin: $900 worth of 1 cent and 2 cent stamps; one book of blank New York drafts; one diamond and pendant necklace, value $150; little finger ring set with two diamonds and emerald; gold wish-bone lace pin set with small diamond; gold fly lace pin set with rubies and pearls.

Presumed to have been stolen by two men, description unknown. Notify

JAS. CHUBBUCK,
City Marshal, Chico Cal.

Arrest for Forgery!

A. B. BROWN

Crime Committed about Oct. 27th, 1899

Forgery.

DESCRIPTION

Age about 35 years, height 5 feet, 10½ inches, weight about 150 lbs. slim build, light complexioned, hair light blonde and thin in front, scarcely any eyebrows, slim face, chin quite long and pointed, eyes light gray, has one front tooth filled with gold on left side; wore when last seen, Oct. 28, light, small, plaided sack suit of clothes, light colored soft hat, light colored Mackintosh overcoat.

This man will be very likely to be pretending to sell school supplies. He will first get acquainted with your School Superintendent then he will attempt to get the names of the different trustees of your county, then he will go and see them and will finally turn up with a lot of forged orders from the different trustees, for school supplies. He will sell them to some broker and skip. He has operated in several different places in this state. Some times he claims to represent the Whitaker & Ray Co., of San Francisco, sometimes A. B. Brown & Co., of Chicago and probably any other furnishing house. Kindly see your School Superintendent and see if this man has visited your county and advise me as I am very anxious to get this man.

Arrest, wire me at my expense. I hold Felony Warrant.

J. D. MORGAN, City Marshal,
Fresno, Cal.

Ben A. Cutler, who may have assumed the name of A. C. Church; about 30 years old, of medium build, inclined to be stout, weight about 180 lbs., height 5 feet 8 or 9 inches, brown hair, eyes and moustache; has been a newspaper correspondent, also worked as canvasser for a Los Angeles Portrait Co., and a Photo Novelty House selling Photo buttons, etc. Drinks freely and is very sociable when drinking. Arrest and wire me. I hold warrant for felony.

Captured and served his time in our Co. Jail.

Embezzlement. Dec 22/1899

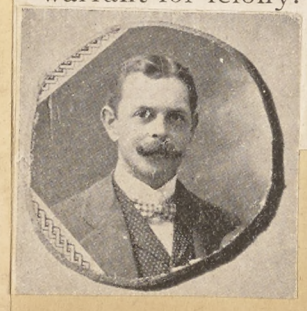

NAT STEWART, Sheriff,
Santa Barbara, California.

$200 Reward.

STOLEN

Since April, 1899, from the Ranch of DONNELLY, DUNNE & CO.

1. One black mare branded J D; weight, 1100 lbs; aged 7 or eight years; well broken; good leader; white strip in face; one or two hind feet white.

2. One light bay mare branded J D; almost a palomino color; weight, 1200 lbs; aged 7 or 8 years; broken to harness.

3. One dark bay mare branded J D; weight, 1050; age 6 years; broken to harness.

4. One bay mare branded J D; weight, 1350; aged 6 or 7 years; small star in forehead; broken; kicks some in harness.

5. One bay horse, branded JD; weight, 1100 lbs; age 8 years; broken, but not gentle; white strip in face reaching to nose; two or three white feet.

All of the above are heavy stock, heavy manes and tails. Clyde stock.

There has also been several head of cattle, branded J D, lost from ranch. All horses or cattle sold from this Ranch are vented J D. Hold all stock found not vented.

A reward of $200 will be paid for the arrest and conviction of the thief or thieves having any of the above described property in their possession. Address all communications to

J. J. CROXON,
Sheriff of San Benito County, Hollister, Cal.

Arrested San Francisco taken Back State Prison 5 years.
$500.00 Reward.

CHARLES INGERSOLL.

Wanted for misappropriating about $15,000 county funds as Treasurer of Tompkins County, New York.
Left Ithaca on the 12th of December, 1899.

DESCRIPTION.

Height, 5 feet 6 or 7 inches.
Weight, about 165 pounds.
Age, 55 to 57 years.
Small grey moustache and iron grey hair. (Possibly dyed).
Wears gold-rimmed spectacles.

Arrest and hold until an officer with the proper papers can be sent. The above reward will be paid by the

SHERIFF OF TOMPKINS COUNTY,
ITHACA, N. Y.

Dec.23,1899. Mr A.Welch Res, Almaden Road.
Reports his Two Gold Watches stolen. (Langford)
By Mamie Welch. Recovered by Dreischmeyer,Dept, Sheriff.
Recovered Jewelry
****

Dec 27 1899. Mr, Manuel Lema. Reports his horse and spring wa wagon, Stolen. And Recovered by J. Rives.(Langford)
Recovered
****

Dec 27, 1899. Mike, Derby. Res 149 Martell St.S.J.
Reports his dark brown horse,(Mare) Stolen.
About 5,or 6. Weeks,ago. Weight1100 Lbs
White star in forehead, Short tail caused by Switching.
Left hind foot dubed off, Squair caused by draging on ground.
Has 2, Holds on neck, Looks as if shot through
She is at vegetablegarden 1/2 mile the otherside of
Morgan Hill . ~~J. Rives.~~ Langford Sheriff.
****

Dec 18.99. At 6 Pm. Assaulted by three boys, On Chis,Anderson
He wonts Nogo, Wasiliski. Whitness, John Letora.
Louis,Heintzman. Joseph A. Onsel.
Captured
****

Dec 29.99.Mrs Crandall, Reports. A Ladies Thistle-Bicycle,#21393, Black Enamel, Stolen from in front of the Fair, at 2.30.Pm. Recovered.R.J.Langford,Sheriff.
Recovered
****

San Francisco,Dec 28.99.

Arrest for Murder here to nigh ,Ng,Ah,Poy.5 Ft.6in.
Scar cheek near mouth.Left little finger deformed.
2.Scars on neck.Also Chin Nun. With him you havea picture, of Ah, Poy. Sent you a year ago. Arrest nad wire,
I.W.Lees. Cheif of Police.S.F.
****

1. Bracelet. 6.$500,Gold coins,Monogram.1.$100,Gold coin.

1.Silver Enameled openface Ladies watch.

1.Old Gold brokenwatch.1.Silver watch 3.~~Dites~~-Dials.
$ 7000,1.Gold linkLadiespurse.
1.Gold chain,Long Ladies With slide pearls in center.
1.Wreath pin,Gold shell pattern.
1.Pr, Large oblong Amythest. Sqs Set Cuff buttons.
1.Ladies new knife. 1 blade broken.1.I.X.L. Corn knife,
Ivory handle new. Recovered By
2. I.X.L. pocket knifes,new.1.Dagger without handle.
1.Sqs,valise brown.1.Sqs,valise green.
1.Safety razor,set, 3, blades. Langford. Backe & Dreischmeyer
1.Strapping machine & Strap.
1.Old razor black handle. Jewelery
1.Pocket memorandum,Useful,Information.Jones.&.Mc.Laughlin.
1.Conductor punch.1.Wire gauge Oblong.
1.Pocket screw driver.1.Pocket comb Aluminum .
1.Leather wallet.Black new.1 Box odd silver coins.
Cigars Imported 150 or ~~160~~. 175. Henry Clay.
La,African, Arestscratica,Antequidad.
1.Iron Diam bank Registering $3.80,or $4.00 1.$500 Gold Coin.

Arrested 1d Years

WANTED.

GEN. WILLIAM L. WHITE,

Late Quarter-Master General of the State of Michigan.

An indictment and criminal warrant are now in my hands for the above named. White has not been seen in Michigan since December 30th, but is known to have been in Chicago as late as January 2d, and is probably headed west. The above cut is an excellent likeness of the fugitive, except that we understand he has cut off his moustache.

White is about six feet tall, weighs about two hundred and twenty-five pounds, and is a fine, military looking man, thirty-eight years of age. He is a good dresser and quite sporty. Has plenty of money.

I want him badly, and will pay any reasonable amount to capture him. Wire at my expense.

W. H. PORTER, Sheriff.

Lansing, Ingham Co., Mich., Jan. 5, 1900.

1 Stick pin with pearls & a Gold Goose a tached to Chain.

1 Gold watch with (W.P.) Initials.1Long Goldchain with slide

1 Gold watch Swiss make old fashioned.1 Gold cross.

$ 3.in Silver.1 Ruby ring. 1 Rine ston&green stonepin.

1Set of silver & enamel Cuff-buttons.

1 duble stick pin with wish bone & diamond.1 Large Gold pin

-Nellie.) 1 Breast pin with bird & pendant & saffire &-

Earring to match. 1 purse of old coins. 1 German dollar-

1872) Edge of dollar smooth.1 from 15 th Century.

1 Pr of mother of pearls & gold opera glasses.

Jewelery

1.Pr of black opera glasses.1Pr of silver scissors.

1 Paper cut er mother of pearls & silves.1 Pr of star earring

1 Gold breast pin with pearl setting.

1 Pr of quarts & gold pendant earings ;with large brooch to

matched. 1Pr of ebony & pearl cross earing.

1 Gold ring with quartz setting. Jan 5.

1 silver hair pin box, Friend of the Fair Sex.printed on top

1 Mt, Hamlton souvenir spoon. 1.Souvenir spoon with H.P..

1 Turquoise & pearl ring.1, Topaz ring. Opal ring. 1 pearl

set ring. Loss from Mrs Page.At # 561 S 7.St. Jan 5th 1900.

R.J. Langford. Sheriff.

Mr Jim Woods Reports his house burglized and the follwing -

articals stolen. 1 diamond brooch ,with(5)diamonds around

the out side & one in the senter. 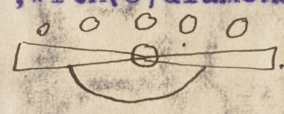 . Brooch is

Jewelery

the above shape. 1 Ring with-out setting.

1 Garnet belong to ring. 1 Part of earings with just

like the design, with fring.2 of them. 3 dress pins

attached to them. The pins are of white & blue enamel.

$ [illegible] .1.3, cent silver peice. Name of Jim on it.

$ 15 oo in money. Stolen Dec. 98. Langford.

Jan, 6, 1990. Willam Carson,Wanted at Hollister for Embez-

zlement. Height 6 Ft.Age 35 to 40.Light complexion.

Coughted at Watsonvill.

Eyes Blue. Mustache Light color.Chin long & pointed.

High cheeks bones,thin face walks pigeon toed.

Thinks he is wearing a light suite of clothes .

Weight 160 to 170 lbs. When walking stoopsdover.

May be traveling with a woman.By the name ofAlice Horn.

J.J. Crowson Sheriff

* **********

Jan 9 1900. G.C.Gagleasso, Res Steuven Creek.

Reports his light Spring wagonw stolen on Dec 25 1900.

Red gear,Green body, 3 springs.1,Sea.

****

Jan 11 1900. A.F.Merigot. Reports a Gents ligh roadster

Clipper Bicycle(#26840)Black enamel with mahoganyrims.

And (M.W.)tires. Small piece out of righ handel.

Stolen between 6 & 6.30.P.M. From in front of Young Saloon

On West Santa Clara St.

****

Dec. 26. 99. Wm. Carlson. Report his black mare stolen.

Supposed to have been stolen by two men.Wanting to traid

horses. She was 7.Years old. Chunky build.Wt,about 1000 Lbs.

Very gentle. Stolen on Monterey Road. Close to Cayote Stat

ion. Was tied to a fence.She was took between ~~the~~ 9 & 10.0

Oclock.

R.J.Langford. Sheriff.

****

$10.00 REWARD

No. 2.

Stolen, on the night of January 13th, 1900, near Bethany, one Iron Grey Horse. Weight, 1400 to 1500. Height, 16 hands. Branded on left hip "D. L." Has a collar sore on top of neck. The sore may be healed up; if it is, it will leave a scar. Norman breed.

I will pay the above reward for the arrest and conviction of thief and recovery of property. I hold warrant for Grand Larceny.

WALTER F. SIBLEY,
Sheriff of San Joaquin Co., Cal.

STOCKTON, Jan. 15th, 1900.

$25.00 REWARD.

Forgery.

JOHN COLE or JOHN Wm. COLE, alias A. PIERCE,
Wanted for forgery. Alias J.J. Collier

Description: Age 45 or 50 years; Height about 5 feet 9 inches, Weight about 180 pounds; Round full face with high cheek bones; Complexion fair; High forehead, and very ruddy cheeks.

On January 7th had a stubby light colored moustache.

Wore a dark suit of clothes and a black derby hat, also pair of lace shoes.

I will pay $25.00 reward for arrest and delivery of the right man any where in the State.

I hold warrant for forgery, arrest and wire at my expense.

Forgery.

CHAS. KEENA,
Sheriff, Auburn, Cal.

OFFICE OF CHIEF OF POLICE,
OAKLAND, CAL., January 5, 1900.

STOLEN BICYCLES

Nov. 6th, 1899—1 Ladies' Queen Bicycle, 201818. 1899 Model, crack in mud guard.
Nov. 20th, 1899—1 Falcon Bicycle, "A" 1214, 1896 Model, black frame.
Dec. 1st, 1899—1 Cleveland Bicycle, 110226.
Dec. 5th, 1899—1 Rambler Bicycle, 78804.
Dec. 9th, 1899—1 Thistle Bicycle, high frame, raised handle bars.
Dec. 14th, 1899—1 RAMBLER BICYCLE, 52439, black frame.

If located, kindly notify

68

S. C. HODGKINS, *Chief of Police.*

WANTED!

For Obtaining Money Under False Pretenses.

WOODLAND, CAL., Jan. 15th, 1900.

Albert Ernst, Swiss German, about 67 years old, height 5 feet 4 inches, slightly stooped, light complexion, gray hair, gray full beard cut short, light blue eyes, no teeth. When he left he wore blue suit of clothes and brownish overcoat and cap. Wears ring on third finger of left hand; the ring has a flower enameled on it. He has the asthma very bad, which is noticeable when talking. Arrest and wire me at my expense. I hold warrant.

72

G. W. GRIFFIN,
Sheriff of Yolo County, California.

Wanted for Felony Embezzlement.

$20.00 Reward.

Captured.

Jos. F. Jacobs, Portuguese, aged about 38 years; weight about 175 pounds; height about 5 feet, 8 1-2 inches; medium dark complexion; brown eyes; when last seen had smooth face; and rather long, black hair; is a barber by trade; has worked as solicitor for wool commission houses; may claim to be buying sheep, cattle, wool, etc. The above reward will be paid for the arrest or information that will lead to the arrest of Jacobs.

Wire me at my expense. I hold warrant.

Salinas City Jan 11. 1900

M. R. KEEF,

Salinas

$ 10.00 Reward.

For the recovery of one Gent's COLUMBIA BICYCLE, Model 49, Factory number, 5979, 22 inch black frame, with guard over rear wheel, black lacing, cavalry saddle, rims natural wood color, rubber grips covered with kid. Tires No. 80 Hartford, front one, rim cut, contains inner tube, and patch inside tire at the lacing, back tire with protection strip on.

New Departure Brake on rear wheel.

Stolen from in front of the Union Savings Bank, 9th Street and BROADWAY, OAKLAND, Jan. 15th 1900.

If located, kindly notify

S. C. HODGKINS
Chief of Police.

OAKLAND, CAL. Jan. 16th. 1900.

71.

$10.00 REWARD.

STOLEN—From John Sallou at Livermore on Jan'y 14th, 1900, one Roan Mare, white face, right eye white, branded B G upside down on hip, 12 years old, about 16½ hands high, weight about 1250 pounds. The above reward will be paid for the return of property.

Arrest anyone found in possession, and telegraph me, as I hold warrant for Grand Larceny.

G. S. FITZGERALD, Constable.

Dated at Livermore, January 16th, 1900.

One Gent's Light Roadster Clipper Bicycle, Model '98, No. 26,840, black enamel, with mahogany rims, M. & W. tires, small piece out of right handle. Arrest and wire.

San Jose, Jan. 12, 1900.

$5.00 REWARD!

R. J. LANGFORD,
Sheriff Santa Clara Co.

OAKLAND, CAL., Jan. 12, 1900.

Bicycle Stolen—Ladies' Chainless Columbia Bicycle, Model 60, No. 252, 1899, Wheeler Saddle, 22-inch black frame, Standard Cyclometer attached to front wheel. Taken between 1 and 2 o'clock from rack in front of Central Bank, Jan. 12th. Had Duck Brake and Duck Carrier. Tool bag attached.

If located, kindly notify

$5.00 REWARD.

S. C. HODGKINS,
Chief of Police.

$750.00 REWARD!

For information that will lead to the

ARREST and CONVICTION

of the party or parties who

Murdered J. J. Imsand

at Colma, San Mateo County, California, on Monday morning, August 14, 1899.

San Mateo County offers $500 reward and Sheriff Mansfield offers $250, making a total of

$750.00.

Address all information to

J. H. MANSFIELD,
Sheriff of San Mateo County, Redwood City, Cal.
Dated January 1, 1900.

R. J. Langford
Dear Sir - Recovered ~~Any information leading to the recovery~~ of a Columbia 1899 Bicycle Model 57, No. 410, 22 in. frame, fitted with Palmer tires, and black Garford saddle, I will be rewarded by same. Wheel had wide, medium-drop handle-bars, and whole frame was in good condition. Wheel is probably somewhere in this vicinity. Hoping you can aid me I am

Yours respectfully

43
14 Encina Hall, Stanford Univ. Cal. Jno B Lowenthal

STOLEN!

One Black Mare, 14 hands high, 12 years old; small white spot on right hind foot; heavy mane and tail; foretop cut short. Is a little stiff from founder.

Arrest parties found in possession of animal and wire me.

J. H. MANSFIELD,
Sheriff of San Mateo County, Cal.
Dated Redwood City, January 20, 1900.

Ten Dollars Reward

Stolen from near San Mateo, San Mateo county, Cal., on or about January 19, 1900, One Bay Mare, 8 years old, brand "7." Hair worn off knees; white hair on near side of head; banged tail; left ear split.

Arrest anyone found in possession and wire me. I hold warrant of arrest. Address

J. H. MANSFIELD,
Sheriff of San Mateo County, Redwood City, Cal.,
Or Jas. R. Wallace, Marshal, San Mateo.
Dated Redwood City, January 22, 1900.

Black unfinished worsted silk-lined overcoat; collar same as coat, unless changed, also lapels; no silk facing; white tag in inside pocket marked as follows:

"T. W. Spring & Son, San Jose, Cal. Mr. W. J. Sweigert. Date, 11-28-99."

Chest 44, waist 41, length 39 in. Cost $50.

Arrest and wire.

San Jose, Jan. 25, 1900.

$10.00 Reward!

R. J. LANGFORD,
Sheriff Santa Clara Co.

Arrest For Burglary.

Stolen at Modesto: One steel mantel clock and one wood finish Cuckoo clock with weight winders; one black clay worsted cutaway dress coat, about 40 inches around the chest. Arrest and telegraph. I hold warrant.

G. T. DAVIS, Constable.

MODESTO, January 29, 1900.

$10 REWARD.

(No. 17.)

A country store in this county was broken into Saturday night, Jan. 27th, 1900, and the following articles stolen:

About two dozen pocket knives, some branded AAA 1 on blade and made by A. J. Jordan. The others were made by Adolphus Cuttlery Co. Four "Old Faithful" razors, five boxes (125) shot gun cartridges, No. 10 guage and loaded with 7 and 8 shot. Also about 1000 cartridges for a "22" rifle or pistol, some long and some short, some made by the U. M. C. Co. and some by Winchester. The work undoubtedly was done by one or more hobos and he, or they, will be peddling them or selling them at a second-hand store. ~~put your them at a second-hand store. Put your~~ peeled.

I will pay the above reward for the recovery of the property and arrest of thief. If found arrest and wire, I hold John Doe warrant for burglary.

W. V. BUCKNER, Sheriff.
Hanford, Cal., Jan 28th, 1900.

50

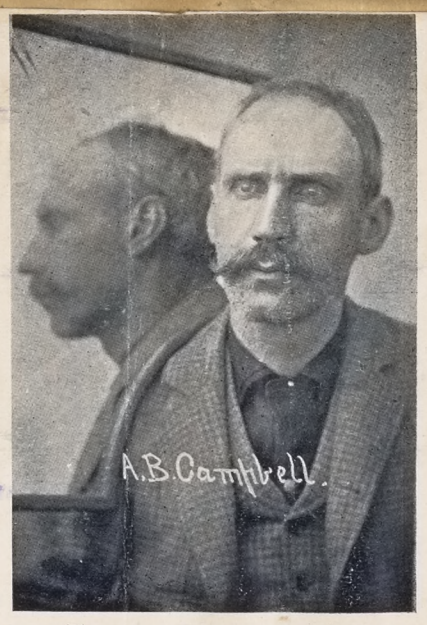

Taken June 1, 1898

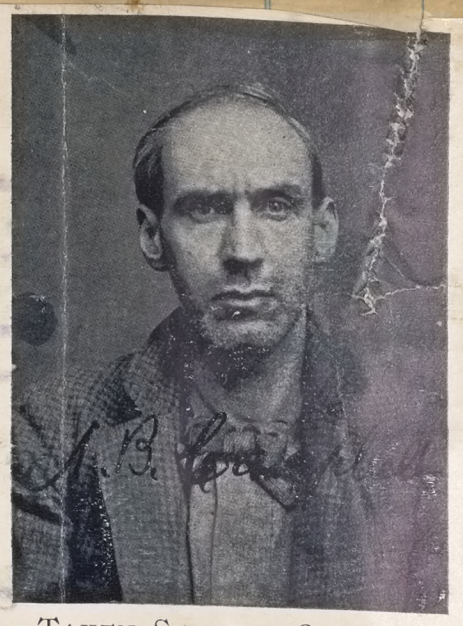

Taken Sept. or Oct. 1898

Captured at San Bernardino Jan 24 1900

Captured, at San Bernardino.

$100.00 REWARD

Escaped from County Jail, Los Angeles, Los Angeles County, California.

A. B. CAMPBELL, Alias Gilmore or Gilbert. Crime, Grand Larceny. A native of Canada; heighth 6 ft. 1¼ in. in stockings; age 40 years; weight 156 to 160 lbs; trade salesman; occupation all around "bunco steerer" and "confidence man;" blue eyes; hair dark, heavily mixed with gray; long face; at present shaved smooth; brown eyebrows; large nose; thick upper lip; complexion dark; dimple in chin; wears No. 7⅜ hat and No. 10½ shoe; wart on back of right ear; mole on top of right hip; a number of small scars on top of right shoulder, also several scars on right shoulder blade; two vaccine marks on left upper arm; large mole back of right thigh close to buttock; small scar on left kneecap. When last seen was wearing dark frock coat and dark vest; gray trousers with small dark stripe; brown Fedora hat. He will undoubtedly change his clothes, as he has the assistance of all "sure shot" men and will not want for money.

The above reward will be paid for any information that will lead to his recapture. Wire all information at my expense.

W. A. HAMMEL,
Sheriff of Los Angeles County, Cal.

Dated this 19th day of January, 1900.

73

Jan 29 1900 Charlie Toscanelli, Reports two bay horses came to his place on the Cayote Creek, near Keys street. About 4 days ago. Would like an owner.

****

Feb 3 1900. Stolen from Palo Alto, One Gray mare, 3 years old. Height 14 hand White star in fore-head. Short black tail. Norman build.

Supposed to have been taken by a man about 30 years old. 5 ft 7inches.

Sandy mustache. Wearing a brown over-coat.

********** ********** ********** ********** **********

Feb 1 1900. Jacob Goatz Res # 865 Orchard stree .Reports a single Plow stolen By baaking in o his barn. It was taken with-in 3 weeks.Yellow beam.

Make of Plow(Jhon Deer) 9inches.

Jan 1900. Arthur, Lyham. 215, S, 4 St, Horse.

Reports his bay mare stolen, Or strayed . Sunday night ,

Jan 14. 1900. 12, Years old. 900 lbs. White star in fore-head

Left front foot white. Slightly lame in left hind foot.

Sack blanket. Halter & wide strap. RJ Langford. Sheriff.

****

Bicycle

Jan, 16. 1900. Herbet Place. Reports his Rambler wheel stolen

Modle 92. Found by the Sheriff office.

****

Horse.

Jan 17. 1900. Stolen Saterday night. Jan 13. 1900.

A Gray hotse slightly dappled. Branded on left hip, (D L)

The (D) Made back-words, 8, Years old. 16, Hands high .

Weight 1500 Lbs. Norman build. Hair worn off top of neck by

Collar. May have been taken by two men, Might be Mexicans,

Traveling in a cart. Wanted by Sibley. Sheriff of Stock on.

****

Jan 17 1900. Robert Neuerg. Reports. A gold Huntington -

case stem wind wstch stolen. (Engraved) P.S. Bartlett.

Recovered by Dreschmeyer

Waltham Movement. #of case 50961. # Of works 5277433.

****

Horse.

Jan 19 1900. T A Conghlin. Reports his Black mare stolen.

Weight, 800 or 1000 lbs. Heigh 14 hands. White speck on hind leg.

Fore-top cut short. Heavey main & tail. Name of horse Blesom.

T A Conghlin, Laurell Creek. San Mateo Co.

****

Jan 1900. G W Gardner of Campbell, s. Reports a small Dyname Stolen

some-time within a week. About 8 inches in Diameter, weight about 30 lbs

****

Jan 25 1800. Telephone from Napa. Arrest Chas Fanner a Jeweler, for Ob-

-taning Money Under False Pretences. He is 30 years old. 5 ft 8 in

Light complexion Heavey mustache brown hair.

****

Horse & Cart.

Jan 2 5 1900. Nick Mayer Lacretia Ave. Reports his horse & Cart stolen

From 2.nd & Fountain street. Petaluma Cart . Dark bay mare. 7, years old.

About 1250 lbs. Harness with open bridle.

****

Caught.

Jan 1900. Antone Barlna. Wanted at Hollister for Petit Lcy.

****

Information wanted for horse and buggy stolen January 26, 1900, from M. Miller's stable, Ninth Street, between I and J.

Black horse about 15 hands high; 9 years old; split in ear; fore feet white.

Black-top piano box buggy; side curtains; six-corner axle nuts; blue horse blanket.

Suitable reward offered for recovery of same.

Wire FRANK T. JOHNSON, Sheriff.

Sacramento, February 2, 1900. 76

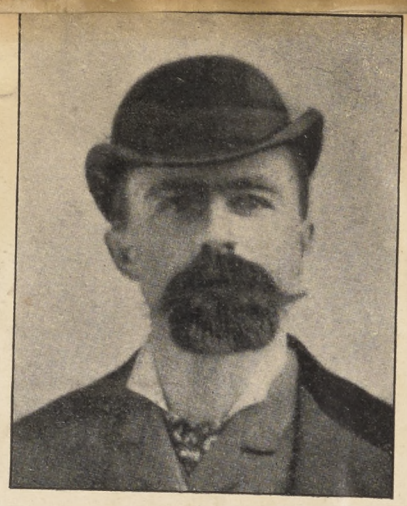

WANTED ON A WARRANT FOR LARCENY, OF WATCHES, CHAINS, RINGS, ETC.

MELIN JOHN HOYT.

42 years old, 5 feet 7 inches tall, 145 lbs. weight, very dark complexion, full, black, bushy beard, black hair, piercing black eyes, dark clothes, brown, spring overcoat, initials tattooed on his forearm; was formerly solicitor for subscriptions for collecting agency, and also sold safes.

Arrest and notify or send any information to

BENJAMIN P. ELDRIDGE,

SUPT. OF POLICE.

Boston, January 23, 1900.

ESCAPED

$50. Fifty Dollars REWARD will be paid for the capture of **Andrew Mason**, who was sentenced for five years to Folsom for petit larceny, and escaped from deputy at Sacramento, January 28th, while en route to Folsom.

Height, 5 ft. 7¼ in.; black hair; eyes, light brown; complexion, fair; weight, 145 lbs.; face and forehead slightly pitted.

JOHN LACKMAN,
Sheriff, San Francisco

73

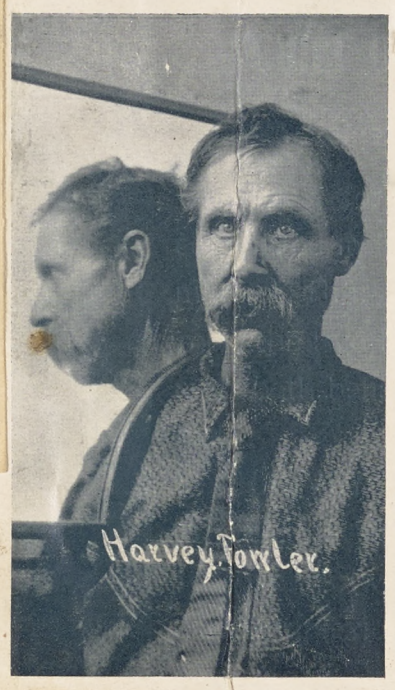

Office of . . .

CHIEF OF POLICE

Los Angeles, Cal., Jan, 29, 1900.

Arrest for highway robbery, committed in Los Angeles on the night of Thursday, January 25th, 1900, the two following described men, both believed to be ex-convicts:

HARVEY FOWLER; American; age, 54 years; height, 5 feet 10¼ inches; weight, 169 pounds; dark complexion; grey mustache; hair, brown mixed with gray; pointed chin; left arm has been broken above elbow, and is somewhat crooked; large scar on the right side of back of neck; large scar on the front of right thigh; scar on the inside of left thigh; blue scar on left side of nose; plain India ink cross on the inside of right fore arm. Frequently plays banjo in dance halls, saloons and other low resorts. Above picture is a very good one, taken in September, 1899.

——— CLARK; age, about 40 years; height, about 5 feet, 6 inches; weight, about 145 pounds; small dark mustache. Wore dark suit, and black, flat-top soft hat.

Arrest on sight, we have straight case; hold, and wire all information to

CHARLES ELTON,

Chief of Police.

77

REWARD OF $35.00.

STOLEN—From the ranch of F. Hartmann on the night of January 31st, 1900, one Dark Gray horse, 6 years old, weight 1400, 16 hands high, light mane and tail, no brand; one Dirty-Gray Mare, 12 years old, weight about 1300 pounds, 15 hands high, branded F H on left hip, (brand very dim,) heavy mane and tail, pigeon-toed in front; also taken from same ranch about Jan. 23d, 1900, one Blue-Gray Horse, 17 years old, very stiff, about 14 hands high, weight 1200 pounds, branded F. H. twice, once on rump and once on thigh. I will pay the above reward for the arrest and conviction of thief and the recovery of property. I hold warrant for Grand Larceny.

G. S. FITZGERALD, Constable.

Dated at Livermore, Feb. 2d, 1900.

Arrest R. G. Thompson—Native of Canada, age 25 years; height 6 feet; weight 150 pounds; hair dark brown; mustacke light brown; eyes brown; complexion medium; laborer, drinks and smokes; walks erect; long slim face. The enclosed photo of him is an excellent picture. Has scar under right ear on neck and scar on right hand between index finger and thumb, he joined the Peniel mission of Fresno last summer and I am confident should he be short of money he will be found either around Peniel missions or Salvation Army Barricks, watch for him where either hold meetings. He stole a small Bay horse, left eye is white (glass eye) light spring wagon. Set of nearly new single harness from here about January 10, of this year. I have found no trace of him. Enquire of Liverymen and ascertain if they have seen any trace of this man or outfit. He is an all round crook. If you get any trace of him or the outfit please notify me, or if he is found arrest and wire me at my expense. I hold warrant for Grand Larceny.

A. E. MASON, Constable.

Fowler. Cal. February 3, 1900.

S. C. HODGKINS
CHIEF

Office, Chief of Police

CITY HALL

POLICE COMMISSIONERS
R. M. Clement Pres.
R. W. Snow
W. A. Dow

Telephone, Day Time, Main 419
" Between 5 P. M. and 7 A. M., Main 43

Address all Correspondence to the Head of the Department

Oakland, Cal., February 3rd. 1909

R. J. Langford, Esq.
Sheriff,
San Jose, Calif.

Dear Sir;-

Enclosed please find photo and discription of Henry Lynch alias Brick Lynch, I want him for Robbery and I want him bad, he is an expert train beat, generally associates with tramps, at one time had for a partner Red Jackman alias English Red, a River Pirate and possibly is with Jackman now.

It is very important that I get this man as soon as possible and any thing you do in this matter will be greatly appreciated by me, please keep it as quiet as possible as the case is a very important one, and oblige,

Yours Very Truly,

S C Hodgkins
Chief of Police.

Henry alias Brick Lynch, age 21 years, Height 6 ft. 2 1/4 in. Weight 170 lbs. Bright red hair, Dark gray blue eyes, Fair ruddy complexion, Medium slender build, Long body, Long muscular arms, Long features, Small narrow face, Straight nose, Eyes close together Low narrow forehead, Small mouth, Full lips, Good teeth irregular, Right upper eye tooth projects, Upper teeth overhang lower, Vaccine left upper arm Scar point of left elbow, Neck and back of shoulders freckeled, Scar point of chin.

Feb 1900 . De Lancy Lewis. # 53 Porter Building. Reports Garnet wheel stolen Black fraim # 33294.

Feb 7 1900 Stolen at Gilroy one White saddle mare about 12 years old. Wt, 900. Hole in left jaw. Saddle Stern make. Riata on right side. Hair 32 Ft long. Stern Briddle initials on brow Band, (P H T) Silver Mounted spurs initials (P. T) PT

Feb 5 1900. Constable Chatham, Redwood City Reports a Sorrell horse. Wt 900. 5 years old. Hitched to a light top road Buggy. Red running geer. Taken by a man By the name of Jimie Mc Glynn. He got the rig from a livery stable. Sunday. The horse has a scar on each front leg. Below the knees. He is clipped on all four legs to he knees.

DESCRIPTION:

Name GRACE RAY.
Alias
Nativity CAL
Age 16
Height ABOUT 5
Weight ABOUT 110 LBS.
Hair LIGHT BROWN
Beard Stole Diamond
Moustache Ring
Eyes Found in San Francisco.

Jan 27 1900

Complexion LIGHT
Occupation
Crime ELOPED
Crime JANY 14th 1900
Reward 0.00 for Man & 5.00 for Ring
County KERN
State CAL

REMARKS:

HAS ON PLAIN GOLD RING ENGRAVED ON INSIDE CHARLIE TO SOPHIA. JUNE 6th 1878. ALSO HAS ANOTHER RING WITH RED STONE SETTING. SHE IS WITH A MAN BY THE NAME OF CLARANCE CANNON. NATIVE CAL. AGE 19. WHT. 140. HAIR DARK BROWN COMP. SALLOW. PAINTER. HAS A BAD COUGH. HE WENT NORTH. JANY 14th 1900 AND MAY PUT HER IN A HOUSE OF ILFANE. HE WORE BLK HAT. BLK COAT. BLUE PANTS LACE SHOES LONG DARK OVER COAT. I WANT HIM FOR GRAND LARCENY & GIRL RETURNED TO Parents ARREST & WIRE I HOLD WARRANT.

H. L. BORGWARDT. JR SH

LAW OFFICES
FRANK B. JOSEPHS
130 SANSOME STREET
ROOMS 7-8

San Francisco, Cal., Jan. 13th, 1900.

Sheriff Santa Clara County,

San Jose Cal,

Dear Sir:-

Arrested!

Understanding that a certain Joseph F. Jacobs, who is a Portuguese, a barber by trade and sometimes works as a wool buyer for commission houses in this city, is in your vecinity, I write to acertain if this is so, as he is wanted here on a charge of felony embezzlement, having embezzled $640.00, from a client of mine, and the Police department here now hold a warrant for his arrest. If Jacobs, is in your town or if you know of his whereabouts, and can get him, kindly telegraph me immediately at my expense, and I will have warrant forwarded.

Kindly let me hear from you as early as convenient.

Yours very truly.

Wanted for Felony

79.

SACRAMENTO, February 3, 1900

I hold warrant for Felony, Petit Larceny and Prior for Edward Collins, alias "Long Haired Frenchy," alias Edw. Thos. Cunningham, discharged from San Quentin October 23, '98. S. Q. No. 16292. Looks like French Canadian, is bobo painter, criminal occupation, thief and low grade burglar. Can not keep out of jail long. About forty years old, about 5 feet, 7 or 8 inches tall, weight about 145 lbs. Has sneaking and seedy appearance. Dark complexion, black mustache, hair black and long like medicine fakir; comes down over shoulders; keeps it tucked under hat; may be cut off now. Claims to have been circus rider. Drinks to excess. Will sleep in box cars, barns or cheap lodging houses, and may now be in your jail. Right index finger off second joint, third finger off close to hand. India ink woman and cross left forearm; ballet dancer right arm. Served 3 months Co. Jail Sacramento for Pet. Lar. June 28, '99. Is a very easy man to get. Arrest and wire at my expense.

JOHN E. SULLIVAN,
Chief of Police, Sacramento, Cal.

Not wanted

left Sacto. Nov. 19. 99.

Hollister, Cal., Nov 29 1899

Sheriff Langford
San Jose.
Dear Sir,

O. Braden loaned one G.W. Bloom a saddle and Bridle & saddle Blanket to go to San Jose about six weeks since Bloom promised to return articles loaned in three or four days he has not done so. Mr Braden presumes that he has sold them and wants to have him arrested; if he has sold them and will pay $15.00 all right; and if he has the rig still in his possession & will return it to me it will be all right. If in San Jose please locate him and let me know. Description of Bloom age 60 or 65 yrs Height about 5 ft 3 - Grey hair I believe mustache; blue eyes left leg shorter than right and slighly limps; heavy set. 140#. He has been an old soldier and draws a pension from the Govmt; has for years drawn it a San Jose on Dec 4" of each year. The saddle is a small one and not very old Bridle has H marked on side roseatte american Bit. Braden would like to get these things back but does not care about prosecuting him.

Yours truly
Jere J. Croxon.

STRAYED OR STOLEN.

From Santa Barbara, California, on the night of February 10th, 1900, one dark bay mare, about 12 years old, weight about 900, hind legs white nearly to hock, small blaze in face, sunken place between eyes, dim brand low down on left hip, saddle and collar marks, very small round feet, shod all around, very gentle.

If found forward information to F. L. Wilson at Santa Barbara, California, or to me.

Feb. 12, 1900.

NAT STEWART, Sheriff
Santa Barbara County, California.

SAN JOSE FEB 15 19 00 CAL

STOLEN

From Stockton, on the night of February 13th, 1900; one Crescent Bicycle, '99 wheel; Number 522,226, Green rims.

Arrest party found in possession and wire me at my expense. I hold warrant.

JOHN D. GALL,
Chief of Police.

$100.00 REWARD.

On November 24th, 1899, George B Raymond confederated with Willis M. Hewett and through fraud secured from the American Express Company at Chicago a book of money orders, several of which they succeeded in negotiating. Hewett is now in jail awaiting trial, and a warrant has been issued at Janesville, Wis., where one of the orders was cashed by Raymond, charging him with forgery and uttering forged paper.

Raymond's description is as follows:

About thirty years old
Five feet, seven or eight inches tall.
Medium build.
Weight, about 135 pounds.
Light hair, usually worn medium short.
Light complexion.
Smooth face.
One arm crippled and stiff at the elbow; cannot say whether left or right.
When last seen wore a light-colored, heavy-weight overcoat, dark sack suit, brown derby hat and black shoes.

The above reward will be paid for the arrest and detention of George B. Raymond until an officer from Wisconsin can reach him with the necessary papers, if apprehended outside of that state. If arrested telegraph the undersigned.

A. ANTISDEL,
General Manager.

CHICAGO, Jan. 27th, 1900

DESCRIPTION OF R. V. WILSON. Captured,

Age about 26; height about 5 ft 8 1/2; weight 145 lbs; long black hair, part in liddle; dark eyes, rather piercing; squints slightly when talking; dark complexion rather sallow; smooth face; small hands, slender fingers. When he left Franklin, Wash. Dec. 30th, he wore small black diagonal suit, cutaway coat, long skirt; vest cut round, displaying considerable of shirt front, generally white shirt; overcoat black French worsted, wide stripes; brown derby hat; Grip - brownish red, with metal handle enameled like leather, old style, with two strps. Is nervous. Hair is long and has a tendency to fall down over eyes, which he brushes back frequently. Is wanted for Grand Larceny. Man answering this description was seen in Tacoma Jan. 15th, 1900. If found, arrest and wire,

Captured

R. C. Hunt, C/E N.P.Ry.,
Tacoma, Wash.

$200 REWARD.

Stolen, Feb. 12, 1900, small bay horse, branded T F (letters joined together) on right thigh, saddle marks all over his back, newly shod in front with second-hand shoes, old shoes behind badly worn, small scar on left shoulder, ring bones coming on, front feet very stiff until warmed up, about 9 years old, weighs 900 or 950 pounds. The saddle is almost new with round leathers and Taylor steel fork tree very large, M. Hughes' make. One black hair rope made from manes. One black duck waterproof coat, size 44; coat and pair of new boots tied behind. Saddle has new hatchet and sheath fastened on horn.

Warrant held for grand larceny. Arrest and wire to CHAS. ALLEN, Constable, or W. J. NESBITT, Salinas City, Cal.

The above reward will be paid by the MONTEREY COUNTY CATTLE ASSOCIATION for information that will lead to the arrest and conviction of the thief.

Recovered
Captured
Recovered
Apprehended

Sheriff's Office,

County of San Joaquin,

Stockton February 19th A.D.1900.

Sheriff Langford San Jose

Dear Sir:-

I hold a warrant charging one J.H.Cade, with Petty Larceny committed in this county on the 17th instant. He is described as 25 years old, 5 ft -7 inches high, weight 150 lbs, sandy complexion, smooth shaved, round face, was dressed in a light brown sack suit; light federa hat; was an assistant Secretary of the Turlock Irrigation Company; has a brotherinlaw, at Mayfield, and a brother near San Jose. He is charged with stealing a light colored sack coat and a pistol; think it was a Smith & Wesson, Six shooter. I am anxious to have him captured, and I think he is likely to go into your county; and it is quite likely that he has quite a number of acquaintances there. If possible arrest and telegraph or telephone, and I will come for him.

Captured at Mayfield

Arrested

76

Yours truly,

Walter A Sibley

Sheriff of San Joaquin County.

AUBURN, CAL., JANUARY 30, 1900.

DEAR SIR:

I hold warrant for forgery, committed in Auburn, Placer County, January 6, 1900, by a man giving his name as John Cole. This man has also given the following aliases: Louis Dunn, J. Sims, and A. Pierce, and may be going by one of these names now. The following is a very good description of him, to wit:

Age about 50 years; height about 5 feet 9 inches; weight about 190 pounds; complexion fair; very full face, and high cheek bones—cheeks very red and having appearance of being sun burned. On January 7, 1900, had a thick, light colored moustache. Size of hat 7½; size of shoe No. 9; size of collar No. 17 (was in the habit of wearing lay down collars). When last seen wore a dark suit of clothes, a black derby hat and lace shoes.

The following laundry marks were found on clothes left by him at a hotel, to wit: WX. F-11-3, VX91, VX61, and VX911. Wrapping paper in his valise from some laundry was marked WX, J. Sims 40c, and no doubt the clothes he wore on January 7th had "WX" marked on them.

This man was in Marysville on Dec. 13, 1899, and registered there under name of John Cole. He had an exceptionally large head, wearing a No. 7½ hat, and among his effects left a black fedora hat bearing stamp "The Great Wardrobe" Santa Barbara, with price mark GDP $2.50, marked on inside of hat band.

He is a poor penman and writes rather a foreign hand. (can furnish sample of his writing).

Do not know his true nationality, but believe him to be of foreign birth and at a glance would be taken for a Swede or German.

If he has allowed his beard to grow out, it would be coarse and streaked with gray and would now be three weeks old.

He worked as a carpenter in Colusa County under the name of Louis Dunn, in July 1899, and at that time claimed to be a widower with two children living in Los Angeles, Cal.

I will pay $50.00 reward for information leading to his arrest anywhere in California.

CHAS. KEENA,

Sheriff, Placer Co., Cal.

58

Sheriff of Clay County, Mo.

SHOULD ACCOMPANY ALL PAPERS, SO THAT PROMPT SERVICE CAN BE MADE.

JOHN KING, Sheriff.

Liberty, Mo., Nov. 26th 1899.

Sheriff of Santa Clara,
San Jose. Cal.

Dear Sir. I am informed that there is a man in your town or County by the name of George S. Strange, who is wanted in this county for horse stealing, and I would like to get him if possible, I think by capturing him it will lead to the capture of several other thieves, who have been for the past year operating in this and adjoining counties.

He went to San Jose sometime during the month of August last, and expected to remain there.

He may be going under a different name.

"Description"

$25.00 Reward $25.00

George S. Strange, wanted for horse stealing, is 24 years of age. 5 feet 10 inches high and weighs about 160 pounds. has dark brown hair. Was continually smoking cigarettes, also chewed tobacco. He is a laborer and will probably be found working on the streets, or some farm or something of that kind.

I will pay $25.00 for his arrest and detention until I can reach him.

The above is an excellent picture of him.

Please make an effort to capture him.

Yours Respt.
John King
Sheriff of Clay Co.

WANTED FOR MURDER! $500 Reward!

SAMUEL R. CLEMENS—Description—Age 46 years, but looks ten years older; heigth 5 feet, 10½ inches; weight about 160 pounds; square build; has very prominent high cheek bones; dished face; very wide jaw bones; nose with a knot or bump in the centre, and from the hump down quite thin and comes to a sharp peak. Hair a sandy gray and when last seen wore a sandy gray mustache. Eyes very piercing, wore glasses when reading. Has several scars on back of head, and one thumb stiffened, having been bitten in the first joint.

When last seen was riding a sorrel pacing mare, weight 800 lbs., branded S on the right hip, and JH (connected) on the left hip, white stripe down face. Was wearing a dark, woolly Chinchilla coat and vest, gray trousers, white hat.

Above reward will be paid for delivery of the prisoner at any jail in the United States. Wire at my expense.

JOSEPH CANUTT, Sheriff,
Colfax, Whitman County, Washington

January 29th, 1900.

$20.00 REWARD.

STOLEN—From the J. W. Fallon ranch on the night of Feb. 11th, one gray horse, 5 years old, very dark from knees down. Has a rat tail. No brand. Left shoulder is sunken from sweeny. Left forefoot has no shoe. Has a short mane. Holds his head very high. Is about 16 hands high and weighs between 1200 and 1300 pounds.

I will pay above reward for the arrest and conviction of thief, and the recovery of property. I hold warrant for Grand Larceny.

G. S. FITZGERALD, Constable.

Dated at Livermore, Feb. 13th, 1900.

83.

he went down your way, may land in jail drunk.

ARREST FOR ROBBERY.

SACRAMENTO, CAL., Feb. 14, 1900.

Edward Filand, age 34, 5 feet 10 inches high, from 190 to 210 pounds weight, medium complexion, hair brown, blue or gray eyes. Is heavy through chest, and rather square shouldered. Very fond of drink. Box maker by trade. Worked in local box factories, has also worked on fruit ranches making boxes. Was born and raised in Sacramento. Used to belong to Fire Department here and was for short time Special Police Officer. His step-mother runs grocery store at Third and Q streets. Filand had just completed a six months term in San Francisco for battery, came back to Sacramento and on Friday night, February 9th, he robbed a man of $30 in gold (fifteen $2 gold pieces.) He knocked the man down with knuckles in rear of a saloon. Left at once. Wore when he left a dark or dark blue cheviot suit (sack coat) and black dicer and may be wearing black sweater. May have changed clothes. Hold for evidence all money found on him. Hold warrant for robbery. Arrest and wire.

JOHN E. SULLIVAN,
Chief of Police.

Sacramento, Cal.

84.

No. 3. ARREST AND HOLD.

John Doe (true name unknown); age about 45 years; height 5 ft. 5 or 6 inches; weight 160; dark complexion; dark hair; dark mustache, mixed with gray; is an Italian or Slavonian; was dressed as a working man; is traveling with the following described rig: bright bay horse; star in forehead; about 14 hands; 10 years old; weight 900; shaggy mane; has been roached and grown out; scar inside of left hind leg; has been blistered on right flank and hair is coming off; black mane and tail; shod all around; right hind shoe is set out more than the rest; this hoof is worn considerable on toe. Petaluma cart; nearly new; painted red; black stripes; cart harness nearly new; the bridle is an overdraw and one of the checks has been broken and is shorter than the other. Left here on Feb. 5.

Arrest and wire me. I hold warrant for misdemeanor, Embezzlement.

Stockton, Feb. 7, 1900.

WALTER F. SIBLEY,
Sheriff.

Reported by Jas. H. Addicott, horse and top buggy stolen.
Recovered by Rives.
Recovered by Scheriffs Office.

San Francisco Feb. 18 1900

Wanted in San Francisco for Murder Gilbert Adams. age 25
Weight 125 Lbs.; Captured

Captured by Deputy Deese at Santa Clara.

Tuesday San Francisco.

Bay Mare between 7 and 9 years old 16 hands high, black mane and tail. business bnggy black iron hubs, rubber, overcoat and robe.

SanJose Cal. Feb. 19, 1900.

S. W. Boring reports his horse and buggy stolen from # 16 N. South St., Descriptionas follows: Dark bay horse hitched to Babcock roadwagon. The buggy is painted black, and the mat was in the of th the bottom of the buggy. The mat is made of bail rope. The same was reported of Capt. Morrow. Recovered

47

Berenda Feb. 19 1900

On the 17th. one, L. Davenport left Berenda for San Jose. He is a psinterby trade. Height 5ft. 10in.; Dark hair; dark skin; dark eyes; weight 175 lbs. He will probably be stopping at some lodging house. I hold wsrrent for Misdemeanor. If located wire me at my expense.

H.L.Crowe
Constable Berenda

Feb.16.1900

Andrew Redmond Sr. reports a ladies Van Guard bi-cycle stolen from his barn on Friday night #8805. Dark red frame. Rim guard black with dark red stripes Recovered

— 46 —

San Jose Feb.12 1900

Mrs.,H.L.Beal res.S.W.Cor.Sunol and San Fernando Sts.,reports one half doz. Plymoth Rock chickens stolen on Feb.10 1900.

$10 Reward

For the recovery of one California Bear Bicycle No. 32, 22 inch, dark olive frame, 84 gear, Thors' crank hanger, Baldwin chain, blue spokes, Sager saddle, arch fork crown, changable handle bars,

If located kindly notify

S. C. HODGKINS
Chief of Police.

86

Oakland, Cal., Feb. 26th, 1900.

60

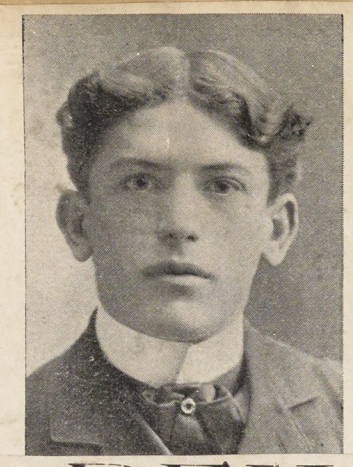

$500. REWARD.

H. M. BRYAN

The above reward will be paid by the undersigned for information given to him which will lead to the arrest of the following named persons, and the recovery of the money—about Five Thousand ($5,000) Dollars—stolen by them from the Emporium and Golden Rule Bazaar Company on February 28th, or Two Hundred and Fifty Dollars will be paid for information given to me which will lead to their arrest and a pro rata of the first named reward on the amount of money recovered from them.

DESCRIPTION.

H. M. Bryan: Age 34 years; height 5 feet 7 inches; profession clerk and salesman; complexion sallow, weight about 130 pounds. Walks heavily on his heels and is slightly bow-legged. Manner abrupt, hair and eyes brown; tip of middle finger gone and finger nail bends in.

Bryan was employed at one time by the Texas & Pacific Railroad Company at Dallas, Texas. Also worked for T. F. Meyer, Druggist, St. Louis, Mo.

Fred L. Bernard: Age, 23; height 5 feet 9½ inches; complexion florid; hair dark brown, wavey and parted in the middle; eyes, light blue, boisterous in manner, loud heavy voice, walks erect and has peculiar swing to shoulders; has relatives in Redding, Pa., also at Laconia, New Hampshire

Address:

HARRY N. MORSE DETECTIVE SERVICE,

430 Kearny Street, San Francisco, California.

March 2, 1900.

51.

Arrest for Felony Embezzlement.

JOSEPH F. GUINEE.

The above reward will be paid by the undersigned for the arrest and detention until I can reach him with due process, of JOSEPH F. GUINEE, who defaulted while in the employ of the Commercial Light and Power Co. of San Francisco, as their Collector.

GUINEE was insured in the PACIFIC SURETY COMPANY OF SAN FRANCISCO.

DESCRIPTION.

Age, 23; height, 5 feet 8¾; weight, from 135 to 145 pounds; appears consumptive; complexion, fair; eyes, hazel; hair dark; thin face; sunken cheeks; front upper teeth prominent and overlapped, giving appearance of buck teeth; teeth discolored; large thin ears; slight build; stoops a little; invariably walks with a slight twist of right foot; nose prominent and pinched at end; profession, bookkeeper and collector. Left San Francisco about the middle of September, 1899.

Address:

HARRY N. MORSE DETECTIVE SERVICE,

430 Kearny Street, San Francisco, California.

March 10, 1900.

$100. REWARD

$10 Reward.

A Reward of TEN DOLLARS will be paid for information as to the location of a boy, Clinton Hunt, aged 13 years. Last seen at Oxnard Feb. 11 with father and mother and a little girl.

Man about **60** years old, weight **200** lbs. Full beard, has been dyed but is fading out: dressed in light suit. Wife a small woman, dark complected, weak eyes. Have two White Horses hitched to covered Wagon and a gray and a bay hitched to a Spring Wagon. If found, notify

THEO. LACY,

Sheriff, Orange Co.,

March 5 1900 SANTA ANA, CAL.

STOLEN RAMBLERS

Model 26 1899. Rambler No. 84708, 22 inch frame

Red rims G & J tires adjustable handle bars

new bicycle Black Enamel Gear 9 x 26

Rented from *THE WHEELERY* by a man giving the name of

Joe Ross on March 1st 189

age, about 26 height, about 5ft.10 weight, about 160

complexion dark

smooth shaven, dark blue suit of clothes

Reward for the return of bicycle.

C. M. CHRISTOFFER

CORNER PAGE AND STANYAN STS. SAN FRANCISCO

RUNAWAY BOYS

Willie Hood, Newton Hopkins and Harper.

Newton Hopkins, age 12, height about 4 ft. 9 or 10 in., weight about 90 lbs., slender built, blue eyes, light hair, fair complexion. Wore dark suit, knee pants, stutters a little when talking.

Harper, age about 16, bright red, curley hair, wears a white hat, freckled.

Boys left Oakland, evening of Feb. 28. Arrest Newton Hopkins, hold and notify me,

S. C. HODGKINS,
Chief of Police.

Oakland, Cal., Mar. 1, 1900.

WANTED.

WILLIAM TUOHY, aged about 38 years; height about 5 feet 6 inches; thick set; gray hair; gray mustache or smooth shaven; round face; weight about 180 to 190 lbs. Occupation, descriptive writer on San Francisco newspapers—formerly with S. F. Wave, Newsletter, Post and other papers. Has oil claims in Kern Co.; parents reside in Oakland. Frequents saloons.

Arrest him, and wire me at my expense and I will come for him at once, as I hold certified copy of bail bond, with endorsement by bondsmen for me to arrest him.

H. M. BERNSTEIN,
Hanford, Cal. Feb. 28, 1900. Constable.

No. 4. ARREST FOR FELONY EMBEZZLEMENT!

John Doe: (name unknown) 25 to 30 years old; 5 ft. 8 or 10 inches; weight, about 140 lbs. Light complexion; blue eyes; brown hair; sandy mustache. Was dressed in a brown duck suit. Left here on January 28th, driving a small, grey horse; age 7 yrs; 5 hands; weight about 950 lbs; has a muleish head; mane has been roached and is half grown out again. Petaluma Cart almost new; open seat; gear and shafts are painted red; the box painted black; has a plate in front of dashboard with the name, H. C. Shaw on it; the wheel rims have a rivet through them on each side of the spokes; has a small block on each end of shafts under seat to raise the seat higher; the harness is a breast-plate harness, nickel plated and old. Also a robe, red on one side and white on the other; has a tiger on the white side. This man claims to be a hunter for the market.

I hold warrant for felony embezzlement. Arrest; hold and telegraph at my expense.

WALTER F. SIBLEY, Sheriff.

Stockton, March 6th, 1900.

STOLEN!

One small bay horse. Star in forehead, both hind feet white, weight about 900 pounds. D in rosette on bridle, nickel in brow band. Black buggy, red stripe, angle joints on top, Emory McClane make, St Louis, Mo. Left Fresno March 5th, 1900, 9:30 o'clock, a. m. Man about 5 feet, 8 inches, weight about 180 pounds, dark complexion, dark mustache, talks poor English, an Italian. Arrest and wire me at my expense.

J. D. COLLINS, Sheriff,

March 7th, 1900. Fresno County, Cal.

March 3rd.1900.

Reported by Dan Teemey; Stolen by George W. ~~Nelsen~~ Wilson.

Short; heavy set, wt. about 150 lbs., hgt. 5 ft. 4 in.

Age 24. complexion light and hair also light.

Soldiers hat; Blue overalls; One small sorrel horse, white face; Road wagon, yellow running gear, black body. No breeching on horse. No. 47.

****

August 25. 1899,

Wm. Wheeler Res. Roberts Ave. reports his house burglarized and the following articles stolen:-

1 gold breast pin in shape of leaf with 6 or 7 Margarettes of different colors and diamond setting in each Margarette.

1 gold breast pin bar with butterfly.

1 wedding ring, engraved .W. to W.H.W. Apr. 29/96.

1 gents plain gold ring well worn.

1 pair gaiter shoes # 6-1/2.

1 pair red kid gloves.

$9.50 in cash in black purse for belt.

Property Recovered by Bache and Wilson

****

1295 Orchard street.

Paul Zeitz reports the loss of a light bay mare, 8 years old; weight 1000 lbs., scratch on left hip; shows collar marks nearly healed, one hind white foot.

****

SACRAMENTO, March 22, 1900.

ESCAPED!

Escaped from the County Hospital this morning, March 22, 1900, Edward Collins, who was awaiting trial for felony. He had fits and hemorrhages. He served in San Quentin from '95 to '98—No. 16,292. Description:—Ed. Collins, alias "Long Haired Frenchy," looks like French Canadian; is hobo painter; criminal occupation, thief and low grade burglar; looks to be 38 years old; 5 feet, 7 inches tall; 140 pounds, but has fallen away; dark complexioned; black moustache; black hair, comes down over shoulders, keeps it rolled and tucked up under hat; claims to have been circus rider; travels with hobos; drinks to excess; right hand maimed; right index finger off second joint, third finger off close to hand; India ink woman on each forearm. Arrest and wire or telephone

JOHN E. SULLIVAN,
Chief of Police.

93

ARREST GEORGE MARSH.

Arrested at Mayfield by Brownell Nov 22nd 1902 and released

About 55 years old, 5 feet 6 inches high. Complexion light. Blue eyes. Has scab or scar on right temple of about two weeks. Claims to be harness maker by trade. Drinks to excess. Left Gilroy March 20.

Arrest and wire: I hold warrant for Grand Larceny.

JOSEPH MATHESON,
Constable, Morgan Hill, Cal.

49

Ran Away==$10 Reward!

James Hogue, age 15, rather tall and slender, but wirey and muscular. Brown suit and cap. Large eyes, and shows teeth when smiling. Lips do not meet when face is in repose.

Roy Zipperlan, age 16, large of age, weighs probably 150 lbs. Had on brown suit and hat and light corduroy pants over other pair. Has round fair face, much sunburned.

Left Fresno night of March 13th.

Arrest; hold and wire.

J. D. COLLINS,
Sheriff, Fresno County.

or S. L. HOGUE.

90

$40.00 REWARD.

Stolen, near Castroville, one light grey horse, weight about 1450 pounds, 6 years old. Think not branded, but, if branded, thus: 5 on left hip. When taken had hair off hip from kick. I will pay above reward for return of horse. Arrest anyone found in possession of horse. Wire me at my expense.

M. R. KEEF, Sheriff.

Salinas, March 26, 1900.

$40 REWARD.

On or about March 1st, 1900, the following property was stolen at Newcastle, Cal., to-wit:

1 Gents' open face, patent lever gold watch. (The watch is a key winder, made by Jas. Johnson, Liverpool. The works are numbered "London 214" and case marked "O. F. K. W. 18k, also No. 1710 scratched on inside of case.)

1 Gold link watch chain. (Links in chain about 1 inch long)

1 Pair aluminum opera glasses. (About 6 inches in length,)

1 Gold Grecian cross medal, with enameled target in center, and the name of — — Gordon engraved on face of medal.

I will pay $20.00 reward for recovery of property and $20.00 more for the arrest of thief.

CHAS. KEENA,
Sheriff of Placer County.

Auburn, Cal., March 12, 1900. 91

March 5,1900.

Stolen from in front of Mercury office,1 Tribune bicycle,98 model333 # 32061,frame 22 inches blue enamel,Cleveland saddle,Morgan and Wright tires,single tube,front rim blue,rear rim wood color. H Wright res.258 N.14st.

****

Watch.

Mrs.Emily J.Klein,Res.Uvas P.O.reports that,last Fall,her pocket was picked and her large size Gold watch was taken.Description as follows:-

Swiss movement with date 1872 on the outside cover also 3 initials in monogram just above date,but very dim.The inside cover over works have been cracked.

$5.00 REWARD

For arrest of Thief and Recovery of Wheel Stolen from Palm Cyclery March 18, 1900.

W. Benicia

One bicycle, Garnet Model, No. 36296, dark green enamel, drop handle bars, 22 or 24 inch frame, 2 plugs in hind tire, no tool bag.

Man about 5 ft. 8 in., weight about 160 or 170 lbs., smooth face, light complexion, sandy hair, dark slouch hat, dark coat and vest, pants lighter color, gave name of J. C. BROWN. Appearance of well to do laboring man; represented he had wife and wanted to hire wheel for her, thought could not afford price and went away and came back to cyclery and stated wife borrowed wheel from neighbor and hired wheel for himself (the one stolen.)

Arrest and Wire me, I hold Warrant.

Dated Benicia, March 20, 1900. **W. D. Hyde, Constable.**

91

WANTED FOR ABDUCTION.

Smooth Shaven

GUS LALLY,

A waiter; about 24 years of age; height, 5 feet and 7 or 8 inches; weight about 165 pounds; rather round features; brown hair and eyes; front teeth protruding and one gold tooth in front; nose slightly turned up and nasal bone between the eyes exceptionally low. Was usually well dressed and pleasing in manner.

Arrest and wire me; I hold warrant,

Chico, Cal., March 19, 1900. M. H. GOE, Constable.

91

STOLEN

From San Jose, March 17, 1900, one bay horse 16 hands high, age 9 years, weight 1100 lbs., black mane and tail, slim built, knees show scars from stumbling. Liberal reward will be paid for the recovery.

Recovered

ROBERT J. LANGFORD,
Sheriff.

Recovered D. Milpitas, March 21. By Costigan.

Mar 21. Costigan

SACRAMENTO, April 5, 1900

$10.00 REWARD

Warner Bicycle Stolen

Stolen on March 31, 1900, one Warner Bicycle, No. 4059. Sager seat, adjustable handlebars, internal expander. 22-inch frame, enameled olive green with red rims.

Was rented by man giving name of Harry Reed, about 5 ft. 6 in. tall, about 140 lbs., dark eyes and hair, wore soft black hat, had on gold watch and chain, and wore lodge pin on coat. Notify

JOHN E. SULLIVAN,

94 Chief of Police, Sacramento, Cal.

Stolen--$20 Reward.

Stolen—Black Horse; star in forehead; both hind feet white; about 12 years old; good condition; weight 1500 pounds; clipped on left shoulder; blind in left eye; is slightly stiff.

The above reward will be paid upon the arrest of thief and recovery of animal.

J. H. MANSFIELD,
Sheriff San Mateo County, Cal.

Dated Redwood City, April 10, 1900.

Stolen--$25 Reward.

Stolen, near Redwood City, on the 5th day of April, 1900, one bay horse, weight 1450 pounds, 10 years old, black mane and tail, right hind foot white, small scar right breast, lame in left fore foot, caused from gravel; hole in outside of hoof. Also two sets single harness, one set nickel-plated, the other has rubber-covered trimmings, check hold-back on saddle, brass. Also three robes, two blue on one side and green on opposite. The other is brown.

The above reward will be paid for arrest and conviction of the thief or thieves and recovery of the property. Address all information to

J. H. MANSFIELD,
Sheriff San Mateo County, Cal.

Redwood City, April 6, 1900. 95

BICYCLE STOLEN - $5 REWARD!

From in front of Dr. Thayer's office in Gilroy, Tuesday evening, April 3d, an IMPERIAL BICYCLE, '98 Model, No. 103,670, maroon enamel, yellow stripes, Christy saddle, chain coverered with Frost Gear Case; nickel plated adjustable handle bar, cork grips, nickel ferules, excepting one on end of right grip which is brass; Dunlap tires, new one on front wheel; light wood rims. Ramsey Swinging Pedals.

FIVE DOLLARS REWARD for recovery of wheel.

JAMES McELROY, City Marshal Gilroy,
or SHERIFF LANGFORD, San Jose.

GILROY, CAL., April 4th, 1900.

Sacramento, March 31, 1900.

Rambler Bicycle Stolen!

Stolen this morning from in front of Golden Eagle Hotel, one new Rambler, '99 Model, No. 85,138, 22-inch frame, 1½ G. & J. clincher tires, wide adjustable handle bars, black enamel, front rim cracked. Notify

JOHN E. SULLIVAN,

93 **Chief of Police, Sacramento.**

Stolen---$5 Reward.

Taken from in front of "Times" office, Palo Alto, Saturday night, March 31st, CLEVELAND BICYCLE, '95 or '96 make; maroon enamel, yellow stripe; Christie seat; Record pedal, large hub, rubber pads, worn; Morgan & Wright tire, 1⅝ inch, double tube; small dent in top bar, left side near head; about one square inch of enamel rubbed off outside of fork, believed to be on right side. Five dollars reward for recovery of wheel and arrest of thief if possible.

J. H. MANSFIELD,
Sheriff San Mateo County, Cal.

Redwood City, April 2, 1900.

ESCAPED!

TEN DOLLARS REWARD will be paid for the capture of John Greaney, who escaped from Sacramento County Jail, April 11, 1900.

DESCRIPTION—Twenty-eight or thirty years of age, about 6 feet tall, slim build, weight about 170 pounds, dark hair (no beard or mustache), bluish-grey eyes, deep set eyebrows—quite heavy, square features, was quite freckled, was slightly lame from recent bullet wound in groin, square shoulders. Wore, when last seen, black derby hat, dark square cut coat and vest, blue overalls (may have discarded them), tan shoes, prison or Siwash overshirt. Looks like a dope fiend. Is a macquerau and will be found around houses of disrepute and dives.

Arrest and wire or telephone at my expense.

FRANK T. JOHNSON,

97 Sheriff, Sacramento, Cal.

Wanted for Felony Embezzlement.

Taken from Oakdale, April 5th 1900, a black buggy, almost new; yellow striped; curtains fastened with slide buttons.

Horse was dark bay, no white; weight about 950 pounds; about 14 years old, and about 15 hands high; right ear had been split and sewed up, leaving a hole; ankles of front feet enlarged; dished face; had on breast-plate harness.

Man is a foreigner (Swede or Scandinavian); speaks very broken English; is about 35 or 40 years old; about 5 feet 6 inches tall; light complexion; had on common suit of clothes.

I hold warrant. Arrest and wire

R. B. PURVIS, Sheriff, Modesto.

MODESTO, April 7, 1900.

STRAYED OR STOLEN.

From the ranch of E. J. Olds, 17 miles east of Merced, on Saturday, March 30th, 1900, one bay mare, 5 years old; about 15½ hands high, weight about 950 pounds; small star in forehead; right hind foot, not white, but gray almost to the fetlock, and a few white hairs on one front foot.

Arrest anyone in possession and wire J. M. Smith, Constable, or C. A. H. WARFIELD,

Dated at Merced, April 12, 1900. Sheriff of Merced County.

FRED KIBLER, a Germ[illegible], aged 55 years, 5 ft. 7 in. tall, weighs 160 pounds, talks with slight German accent, broad shoulders and stocky build generally, rather dark swarthy complexion, dark hair and dark brown mustache, wore a dark suit of clothes and new brown Fedora hat, is a butcher by trade, left Napa Monday evening, April 2d. Arrest and wire me. I hold warrant for Perjury.

D. A. DUNLAP,

April 13, 1900. 96 Sheriff Napa Co.

STRAYED OR STOLEN!

ON SATURDAY NIGHT, APRIL 7.

****

From the ranch of Mrs. Adele Francois, on the Uvas, near Gilroy, ONE BAY HORSE, about 8 years old; white right hind foot, and star in forehead. Send information of same to

JOHN E. WHITE, Constable,

GILROY, CAL.

No. 5 Arrest for Felony Embezzlement.

Arrested

J. R. CROCKETT. About 55 years old; height 5 feet, 8 inches; 160 pounds; florid complexion; brown hair, mixed with gray; full whiskers and mustache mixed with gray; blue eyes; claims to be a butcher; left here on December 28, 1899; claimed he was going mining; was driving one brown mare, age about 12 years, 15 hands, weight 900; also one dark bay or brown mare mule, weight 900; hitched to a three-spring wagon; one seat and buggy-top over seat; gear painted wine color and bed painted dark; the tongue had been painted yellow but is now painted brown and the yellow shows through; the wagon has a brake; rope tug harness.

Black Lawrence

Arrest and hold: I hold warrant. Also hold property and telegraph me.

WALTER F. SIBLEY, Sheriff.

STOCKTON, CAL., March 16, 1900.

Liberal Reward

Will be paid for recovery of articles or capture of thief or thieves who stole the following tools from Mrs. Duyckinck, Ruby Rancho, South Monroe Street, Riverside, Cal., on the night of May 3rd, 1900:

Three hammers, 2 small; fine saw, square solid back; 3 cross-cut hand-saws, 1 large, 1 medium, 1 small; 3 screw-drivers, 1 ratchet blk., 2 small; 3 key hole saws; 2 hand-axes; 1 small ax; cold chisel; rabbet plane; 5 planes; 2 small iron planes; 2 braces; bits, about a dozen or more; gimlets; 1 square; 3 mitre squares; 2 spirit levels; 2 fine hammers; fine whet stone, new; set of wood-carving tools; gauges; compasses; files, about a dozen; pruning shears; tin-cutters, or shears; 1 pair spectacles and case; pinchers; orange clippers, 10 pairs; 2 darw-knives; 1 large and 1 small monkey wrench; 1 large pipe wrench; 1 saw-set holder; 3-cornered, flat and wood files; nail set; punches; awls; 2 2-ft. rules; 2 cross-cut saws, 1 about 3½ or 4 ft. long, and the other smaller; 1 pair white duck overalls; paint brushes.

Send information to

P. M. COBURN, Sheriff,

RIVERSIDE, CAL.

Missing ---From O D GILROY Enrico Minocchi an Italian age about 30 years heighth 5 feet 9 inches blonde moustache and side-burns wearing a pair of blue overalls and ~~coat~~ ~~vest~~ no coat white felt hat; last seen in GILROY, Friday, March 30th. at 10 P.M. Has been employed by Alex. Delario for past four or five years.

Reported by John Corrorto

Eugene Van Hereenter reports his house on Chestnut street, Emery and Pelhemus, robbed of 2 kalsamine brushes, 1 pair of shears, 14 inches long, 1 rip saw, tip of handle sawed off, 1 key-hole saw, 1 monkey wrench, small plated, 1 pair compasses 1 razor, 2 screw drivers, 1 paper-hanger wall brush, 1 hatchet.

April 12 th. 1900

W. Southern, residence 118 E. Salvada steet, Feathers one wheel stolen April 6, 1900. Dark green enamel, 20 in. frame, front tire single tube, rear tire double tube.

April 11, 1900.

A. Vogler reports the loss one bay mare, 3 years old, no brand, small white spot on hind feet, fore-top clipped, weight 1000. One sorrel horse, white stripe down face, knee-sprung, no brand, half pacer, weight 1000, about 9 years old. Were in pasture Jesefa and San Salvadore streets, last seen Friday, April 6 at 6P.

Returned

April 5th. 1900

Sheriff Mansfield reports stollen from Redwood City one bay horse, weight 1450, has a hole in left front foot, caused from digging out a gravel. Stolen April 4.

Rives.

WANTED---

Top buggy red running gear with letter P on body; sorrel horse white hind legs, has little white in face, rosetts on bridle with initial "P". A man giving the name of Peare hired the horse; heard of on the road to Gilroy.

Returned

Caught at Gilroy by Deputy Sheriff White

White reports 2 iron bridges, used for trucking fom depot into cars, stolen; one is three and a half by three feet, full of holes with piece broken out near corner, oval shape. The other is flat with two rows of holes close to each end, both are iron. Property of the S.P.R.R.Co., at Gilroy; White of Gilroy holds warrant.

April 1st. 1900

Antonio Myers, 235 Fox Avenue, reports his bicycle stolen from River street; the bicycle is a new one, Racycle make, blacke with nickle plated handle bars; No. 33997; wheel cost $50.

April 15.1900.

James Pond reports stolen Spanish saddle, pair spurs, five-shooter revolver, from Tendrem tract, East San Jose, by man named Donald.

April 15.1900.

L.D. Woodruff's horse and buggy stolen from in front of the Baptist church; recovered by Sheriff's office.

Recovered.

Wanted

TORONTO JIMMY.

LEFTY FITZGERALD.

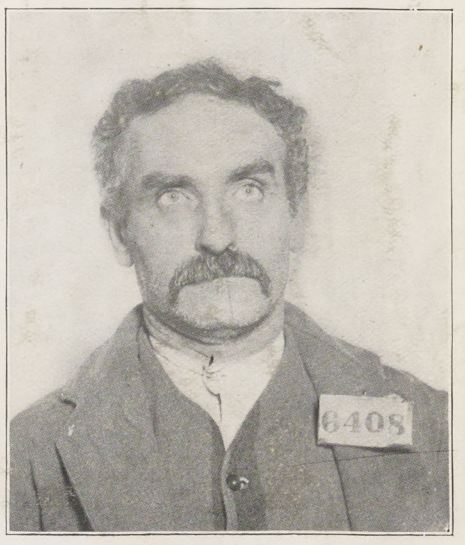

DAD FLYNN.

Arrested.

Arrested

Arrested

TORONTO JIMMY, *aliases:* John Johnson, Jas. Franklin, Jas. Sawyer, Jas. Kelly. Bertillon, 78; 8?; 19.5; 15.3; 6.8; 28.1; 11.9; 9.5; 49.1. Age, 29; complexion, dark; eyes, brown; weight, 162; build, erect and slender; height, 5 ft. 10¼ ins. Ex-convict.

LEFTY FITZGERALD, *aliases:* Wm. Howe, Wm. Hayes, Geo. Williams, Geo. Davis, Geo. Morris. Bertillon, 70; 65.5; 18.7; 15.1; 7.6; 26.2; 11.3; 8.6; 45. Age, 54; weight, 141; height, 5 ft. 6¾ ins.; complexion, florid; eyes, blue; hair and moustache, chestnut and sandy; cross, blue ink, left forearm; mole below elbow, outer, right; scar, point of chin. Ex-convict.

DAD FLYNN, *aliases:* Frank Flynn, Frank Farrell, Thomas L. Farwell. Age, 47; height, 5 ft. 6¼ ins.; weight, 152; eyes, dark slate; hair and moustache, chestnut gray, mixed; complexion, sallow; build, erect; indistinct tattoo mark back of hand and wrist.

Extract from Reward Circular of Postmaster General, dated November 10, 1899:

"*Fifth.* For the arrest and conviction of any person, in any United States court, on the charge of breaking into a post office and stealing therefrom, or of larceny from a post office, or of robbing a postmaster or any employee of a post office of money or property of the United States, or of larceny from a post office: **Fifty dollars** in each case wherein the amount stolen is $50 or less; **One hundred dollars** in each case wherein the amount stolen is over $50 and not more than $100; **One hundred and fifty dollars** in each case wherein the amount stolen is over $100 and not more than $500; **Two hundred dollars** in each case wherein the amount stolen exceeds $500: *Provided*, That in every case wherein a safe in a post office is broken open **Two hundred dollars** will be paid regardless of the amount stolen, or whether or not anything be stolen. In every case wherein the larceny of mail matter is effected, whether containing valuable inclosures or not, **One hundred dollars** reward will be paid.

"In every case in which actual larceny of property of the United States from a post office is clearly shown to have occurred, and the amount thereof can be ascertained with reasonable certainty, reward will be allowed according to the amount of such property so found to have been stolen, notwithstanding that the indictment in the case may have charged merely breaking into the post office with intent to commit larceny therein."

These men are wanted for the burglary of the post office at DeKalb, Ill., November 7, 1899, and warrants for their arrest are now in the hands of the United States Marshal, at Chicago, Ill. Notice of capture should be wired to U. S. MARSHAL, CHICAGO, ILL., POST OFFICE INSPECTOR IN CHARGE, CHICAGO, ILL., and CHIEF POST OFFICE INSPECTOR, WASHINGTON, D. C.

W. E. COCHRAN,
Chief Inspector.

MARCH 21, 1900.

April 26 1900

Ed Haven reports his Stearn wheel stolen from in front of the St Clair Club last night at 8 o'clock; #E57748; black enamel, handle bars have yellow tips Christ saddle, American flag on front.

April 23.1900.

San Jose-On the night of April 23. Blunts' saloon in East San Jose was burglarized of cigars as follows: X NTS, 25; small HAVANS 15; Barney's Best, about 15; Bequet, 25; a Perla's, 25; 3 bottles Monogram whiskey; slot machine was broken open and about #5.00 in nickles taken. Entrance gained by breaking two door with a jimmy.----No clue; Rives.

April 22.1900

San Jose----A small brown horse stolen from San Francisco: branded 17 on left hip.---R. Robertson at 930 Post Office.

$10 REWARD!

Leon King, age about 35 years, German descent, about 5 feet 8 inches in height, stout build, weight about 170 pounds, light complexion, hair brown, had brown mustache, one upper front tooth gone, middle finger on one hand enlarged from break and slightly stiff, outer corner of each eye droops, dark suit of clothes, sack coat, drinks, partly intoxicated when left Hanford, about 10 o'clock p. m. April 16, 1900.

Arrest and wire me; I hold warrant for forgery. Will pay above reward for arrest and delivery to me at any jail in the State of California.

W. V. BUCKNER,
Sheriff Kings Co., Cal.

Dated April 17, 1900.

F
N COUNTY.
DT, JR.,
.
ARDT,
RIFF.
ALIFORNIA.

In re. Arrest for Forgery

James A. Chase.

Description.

Age about 45 or 50 yrs.
Height " 5 ft 7 in
Heavy set
Weight " 180 or 190 lbs
Hair Dark & Sprinkled with grey
Clean Shaved
Dark Eyes
Dark Suit of Clothes
Eye White Colored Alpine Hat.
Has a great Facility
Has Indian marks on Right
and arm & hand
Forged Check for $35.00 on
Clean Cut-and Green City
April 11th and from its Date
Forgery Arrest Hold and
Wire me at my Expense
Will Warrant for Forgery
C. A. Wise
Hanford
April 13th 1900.

No. 4.

$80 REWARD!

STOLEN FROM MODESTO ON APRIL 11, 1900,

A LARGE BAY HORSE,

weight, about 1100 pounds; white collar marks on both sides of shoulder; white spots on back; foretop clipped; shod all around, smooth shoes in front, and cork shoes behind; hitched to a Benecia cart, seat opened in middle; canvas cushion cover, well worn; painted dim red; heavy trimmed leather on shafts; breastplate harness with extension of seven inches next to singletree; dark yellow shepherd dog was with the rig, answers to the name of "Badger."

$40 reward for the return of the horse and cart, and $40 reward for the conviction of the thief. I hold warrant. Arrest and wire.

R. B. PURVIS, Sheriff.

MODESTO, April 12, 1900.

No. 6. ARREST FOR GRAND LARCENY.

$25.00 REWARD

STOLEN. On the night of the 24th of April, 1900, near Tracy, three horses, described as follows:

No. 1. Iron grey mare, 10 years old; weight 1000 pounds; heavy set mane is roached; branded on left hip "S⌒."

No. 2. Dark bay horse. 5 years old; weight, 1200 pounds; mane roached; branded "S⌒" on left hip; white in face and gets wider towards end of nose; shod all round.

No. 3. Light bay, five years old; weight, 1200 pounds; branded "S⌒" on left hip; one ear split; roached mane. These are all good animals.

Arrest and hold for Grand Larceny anyone who has these animals and telegraph me. Above reward will be paid upon conviction of the thief and recovery of property.

WALTER F. SIBLEY,
Sheriff.

Dated: Stockton, April 26, 1900.

April 18 1900

St len-Va Dorn,Hudson wheel,red frame,#7772I;stolen night before last between 9and 6 o'clock . Belongs to Ed. Roberts.SeeJohn H.O'Connor,408 Bush street,SanFrancisco.

April 23.1900

Paul Zeitz,1295 Orchard street,reports his bay mare strayed or stolen April 20.1900,;left hind foot white,half moon starin forehead,halter marks,weight about 1100;14 or 15 hands high;fore-top was braided with white ribbon.

April 24.1900.

Mr. Green,residence corn r of San Antonio and Third streets,reports his horse and buggy stolen.Black horse ,star in forehead,a little wnite on front feet, has had both front knees broken,weight 1100 lbs.,branded "K" on left hip. Road wagon ,square box,dark color and has a piece of rubber for a whip socket.Old set of nickle harness. Recovered.

SHERIFF'S OFFICE, PLACER COUNTY

AUBURN, CAL., March 24, 1900.

DEAR SIR:

I hold warrant for Felony, committed in this county in September, 1899, by a man giving the name of Walter Jones, but whose true name is supposed to be Bruce Marsh. He has gone by the names of Frank Marsh, Frank Morton, and Frank Martin, and I am inclined to believe he is the same man who issued bogus checks for small amounts in Nevada County and other places, using the names of Thos. White, Henry Harrison, Robt. Tanner, Geo. Taylor and Alfred Terry. He may be going under one of the above names at the present time.

The following is a fair description of him, to-wit:

Age about 35 years.

Height about 5 feet 5 inches.

Medium complexion.

Color of eyes, blue or gray.

Dark brown hair.

When last seen had no beard, but may now have a dark stubby moustache.

He is rather slim build, and will weigh 125 or 130 pounds.

He is a very neat dresser, inclined to be a sport, and has been known to follow up horse-racing.

He is rather talkative, nervous and quick movements, is a good penman, and writes a good business hand.

I will pay $50.00 reward for his arrest, or information leading to his arrest anywhere in the State of California.

CHAS. KEENA,
Sheriff.

Missing family.

Terrassi Antonio,laborer,born Poye, Trentto Tyrol 1862;brown hair , grey eyes, also his wife,Teresaand four children,7,5,3,and 1 yCars old; Guisseppe,brother of Antonio,17 years old,big boy very fat,medium heightt,brown hairs grey eyes; GiacomoniDomenico,stone mason,born at Poye,lived at Trento, Tyrol,born in 1873;tall fair hair grey eyes,regular mouth;Anselmo Zanella,laborer, born at Villazzino Trento Tyrol,1859,oval clear face ,black hair and heavy black moustache,regular mouth:BenvecchioVittorio,laborer,Poye,Trento Tyrol, born 1876,medium high fore head,black hair no moustache,mouth regular; escaped off steamer Doriea at San Francisco,April 16,1900;they are on route from Hamburg to Honolulu.If located please notify C.C.Crowley #4 Montgomery street San Francisco. C.C.Crowley. S.P.R.R. Dec'l

Kindelese,
Special officer S.P.R.R.Co.

Burglary.

Poulter,residence Willows,reports his residence entered and the following articles stolen:-one gold hunting case watch,letter "B" in black enamel I/2 inch from edge;Waltham Watch Co.Riverside movement,#80502;fob ch in with ball at the end;one solitaire diamond ring;one silver breach,heart shaped topaze colored stone in center and Scotch pebbles on outside:one goold collar button with small diamond;one pair rolled gbk- gold plated sleeve buttons; one opened face Centennial watch #379050;one double gent's gold watch chain.

Recovered

Sept. 22. 1899.

Mrs. M. J. Watrouse, residence Hamilton avenue, second house from Meridan road, lost one ladies pl in gold watch #3277730, case #3100263; on back of case butterfly set in diamond and ruby chips; one ladies silver watch, monogram on case: "A. O. J."; one soltaire pearl ring, wire band, rather large pearl; one gold ring square settimg, diamonds on the side and saphire in the center; one razor, Schilling's make, German steel; one gold chain double small ?links, ball in center, square on one end, small jew les in square,.

Stolen Bicyle.

Pierce Special Racer, No. 65,300, 1900 Make, 21-inch maroon frame; white rims; Oak racing saddle; nickel-plated forks; Model 221.

If located kindly notify

S. C. HODGKINS,

Oakland, April 16, 1900. Chief of Police.

Stolen. $5.00 Reward.

One Stearns Bicycle, 1895, No. E 57748; black with yellow trimmings; 25-inch frame. Five dollars additional reward for arrest of thief.

R. J. LANGFORD,

Sheriff Santa Clara County.

San Jose, Cal., April 27th, 1900.

STOLEN--$10.00 REWARD.

One new Racycle Bicycle, black frame, nickel plated handle bars. No. 33997. Arrest and wire.

April 1st, 1900.

R. J. LANGFORD,

Sheriff Santa Clara Co., Cal.

ARREST FOR BURGLARY.

The Climax Barber Shop in this City was entered on the night of April 25, 1900, and the following property stolen:

Four Expertus razors, 1 Griffon razor, 1 Phœnix razor, 12 different make razors, (Initials P. J. A. scratched on handle of some and Arnoldy Bros. on others,) 5 pair nickel all steel shears, 1 pair black handle shears, 3 leather strops, 3 canvas strops, 1 Franz Swaty hone, 2 oil hones, 1 No. 2 Brown & Sharp Improved clipper 1 No. 1 Brown & Sharp Inproved clipper, 1 No. 0 Brown & Sharp Bressant clipper, 2 combs, 1 alluminum and 1 bone.

Arrest parties having any of these goods and wire me. I hold warrant for Burglary.

Marysville, April 26, 1900. J. A. MABEN, Marshal.

SACRAMENTO, CAL., May 10, 1900.

BICYCLE STOLEN!

Stolen in this city, one Westfield Wheel, No. 3760, Model '99, 22-inch pale blue frame, 7-inch cranks. Wheel has been used only a short time. Stolen by young man known as Ed. Case, who came here from San Francisco about three weeks ago, and worked one week in lumber yard; claims to be from the East; looks to be about 21 years old, about 5 feet, 5 inches tall, weight about 135 pounds, light complexion, smooth face, face now pimpled. Wore when he left here, May 7th, light box overcoat, blue coat and vest, gray striped pants, soft black hat, narrow rim. Also stole another wheel from here, which we have recovered. I think this man has stolen wheels wherever he has been.

Hold petit larceny warrant. Notify

JOHN E. SULLIVAN,

Chief of Police, Sacramento, Cal.

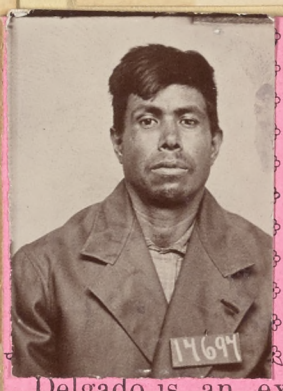

WANTED--For Murder

JEROMINO DELGADO (a Mexican), age about 28 years, height 5 ft., 10 inches, weight 150 to 160 pounds, complexion copper, dark brown eyes, small mole below left nostril, large, black birth-mark on upper left arm. The enclosed photo is a good likeness.

Delgado is an ex-convict, discharged from San Quentin, December 7th, 1899. I hold warrant on charge of Murder, committed in this County on or about the 1st of January, 1900. I will pay $20.00 for his arrest and delivery to me in any jail in California. If found, arrest and telegraph me.

P. CHARLEBOIS, Sheriff,

April 16, 1900. Ventura County, California.

97.

FIFTY DOLLARS REWARD

Los Angeles, California, May 5th, 1900

Case Abandoned

ARREST FRANCIS NEWMAN, Cripple; Age about 40 years: weight 130 pounds; hair dark; moustache dark, his height may be about 5 feet, 5 or 6 inches, but owing to a peculiar stoop when walking does not appear to be over 5 feet. Left Anaheim, Orange County, April 28th, 1900, driving a Brown Horse hitched to a buckboard, painted a peculiar green color. Last seen in Los Angeles, April 29th, headed for Bakersfield, with a buckboard load of groceries and canned goods. He may have a large woman with him, weighing about 200 pounds; or a slender delicate looking woman about 35 years; reddish hair, blue eyes, large swelling in her throat. May have three children with her; girl about 9 years, boy about 4 years and baby about 3 months. I hold Warrant for disposing of property to defraud Creditors (Penal Code sec 154.) Wire all informotion to

THEO. LACY, Sheriff Orange County,

W. A. HAMMEL, Sheriff Los Angeles Co.

San Francisco, May 9, 1900.

Sheriff of San Jose,
" " Cal.

106

Dear Sir:—

Please be on the lookout for a black saddle horse, with white hind-ankle about 15.1 in height with saddle and bridle on.

It was taken from John McGrath horse shoer, May 9th, by a boy 17 yrs. old, who is light complexioned and has a German look.

Yours respectfully,
John McGrath.

(Telephone Mint 244)
1617 Folsom St.

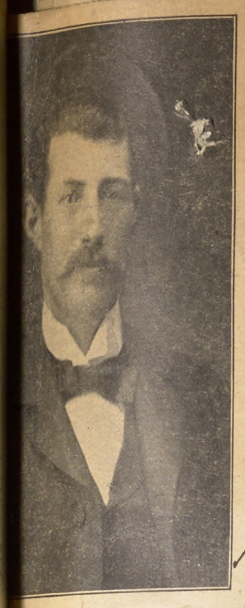

$300 REWARD!

Will be paid for the arrest of **George P. Zimmerman,** wanted at Monroe, Green county, Wisconsin, on the charge of **Embezzlement**. Height about 5 ft. 9 in., weight about 160 pounds, age 35 years, complexion fair, brown mustache, dark eyes, has crooked and stiff first joint of little finger of left hand. Has two small scars on cheek, under left ear, and two scars on left side of neck. Has scar on bottom of one foot, about the size of a silver quarter. Left eye squints down. Carries new gold watch and rolled gold linked chain, case No. 613,569, works 715,-890, Hampden movement. May have $5,150.00 in currency in his possession. When last seen he wore a black frock coat, black sack overcoat, black felt hat. Might have shaven mustache off. Apt to be on farm or stock ranch.

The above Reward will be given for his detention in any jail in the U. S. or Canada. Wire all communications at my expense to

106. J. W. GARDNER, Sheriff,
Monroe, Green Co., Wisconsin.

Dated April 5, 1900.

Stolen.

Bay mare, slim built, looks like a race mare, weight about 800 pounds, white star in forhead, branded on left hip thus [illegible] Man 30 years of age, 5 ft 7 or 8 inches height, light complexion, sandy moustache, weight 130 to 140 pounds; also one full rig Spanish saddle; stolen from Nacimiento ranch, May 4th. I will give $10.00 reward for the man. I hold warrant for grand larceny Man went by the name of Charley Pierce.

R. W. Gano
Constable.

May 5th 1900. 113 Paso Robles, Cal.

STOLEN.

NEAR CHUALAR: 1 Pair Blankets, 1 Quilt, a lot of Sheets, Pillow Cases, Towels, Napkins, (almost new); Sheets marked with red letters—C. W. L.; 1 Gent's Gold-Mounted Hair Chain, single braid; 1 Lady's Watch Chain (gold plated), and several other pieces of jewelry of which there is no description.

I will give **$10** for information that will lead to the arrest of the thief or thieves.

M. R. KEEF,
Sheriff of Monterey County, Cal.

SALINAS, May 4, 1900. 113.

Arrest for Burglary!

One Jim Norton; aged 19 years; height about 5 feet 10 inches; weight about 165 pounds; prominent cheek bones; rather awkward and gawky like in appearance; had on blue suit of clothes with brass buttons; suit resembling soldier suit; cheap new hat.

Burglarized the residence of J. M. Estes on Sunday, May 13, 1900, and took $10 in coin.

Arrest and wire, I hold warrant.

B. F. CHAMBERS,
Deputy Constable.

Tulare Cal., May 16, 1900.

STOLEN

San Diego, Calif., May 17, 1900.

ARREST John Doe Ferguson; age 40 or 45; height 5 ft. 7 in. weight 180; sandy complexion, think has sandy moustache. Left here May 10th with another man in Mountain pole-buggy, with brake, side spring, red running gear, black body, low cut in front, high behind; three reaches; leather cushions. Two bay horses, between 1000 and 1100 lbs. each; one has both hind feet white, other one hind foot ~~red~~ white; both poor in flesh; trotters; ordinary double harness with yellow housings.

Hold team and outfit; charge, Grand Larceny.

I hold warrant.

F. S. JENNINGS, SHERIFF.

MISSING!

STOCKTON, CAL., May 17, 1900.

DICK MANNING, a painter aged about 28 years; about 5 feet 8 inches high; has dark hair, dark moustache and blue eyes.

His wife and child are in great distress. He may be found around some of the paint stores.

If located please notify me.

JOHN D. GALL,
Chief of Police.

Stockton, May 24th. 1900.

Arrest for burglary: stolen on the night of May 13th. 1900, one boys' bicycle Bedette wheel, Maroon color, number 376,. I hold warrant for burglary, arrest any one having this wheel in their possession and telegraph me,

Walter F. Sibley, Sheriff.

May 14th. 1900.

Stolen at Mayfield, by F. Taylor, one large brown mare, white star in forehead very low behind, hitched to a ~~road wagon~~ Ford Wagon, dark body, red running gear, newly painted; reported by Billy Brownell. ~~River~~.

Reported last heard from in San Francisco.

Grand larceny and burglary.

Albert White, 21 or 22 years old, about 6ft.; 180lbs.; light complexion; thick hair inclined to curl; smooth shaven; sack coat, brown pants, brown fedora hat; walks very erect. Bessie Morris or Wward, age 16, very small, weight 95lbs., dark short curly hair, front teeth (upper) lapp, height 5ft. 2inch. Convicted.

LIST OF CONVICTS

That ESCAPED from the SOUTH DAKOTA PENITENTIARY, April 19, 1900,

For which there is a REWARD OF $200, or a REWARD OF $50 FOR ANY ONE OF THESE CONVICTS, delivered to the prison officer, who will come after them anywhere in the United States.

JOHN A. BOWLER,
Warden.

SIOUX FALLS, South Dakota, April 19, 1900.

Captured.

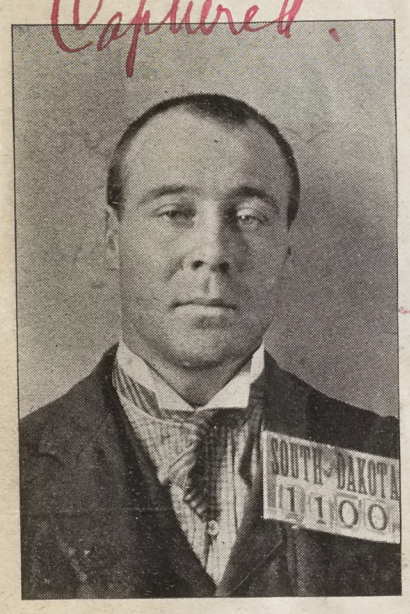

H. E. LEROY

Alias GEO. RYAN; alias BOYD BUDDY.

Age 38 years; heighth 5 feet 8½ inches; weight 184 pounds; complexion light; hair hazel; eyes slate blue.

Scars — Vaccination mark strong; right thumb has been split on under side.

Clothing all marked No. 123.

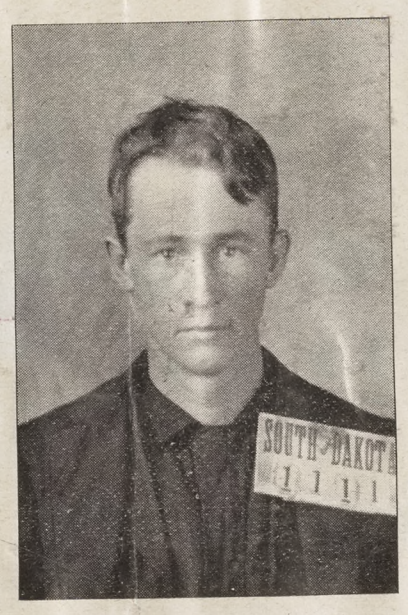

WM. DOCKERY

Alias JOHN THOMAS.

Age 22 years; heighth 5 feet 6½ inches; weight 143 pounds; complexion light; hair hazel; eyes hazel violet blue; nose medium; mouth medium large; chin narrow.

Scars—Left arm little stiff at elbow, has been broken; index finger right hand bent at first joint, crook to right.

Clothing all marked No. 39.

Captured.

Lester F. Luverne

Alias F. B. HOWARD.

Age 22 years; heighth 5 feet 4½ inches; weight 150 pounds; complexion blonde; hair hazel; eyes—circle hazel, center slate; nose concave; mouth medium; chin narrow.

Scars — Left hand middle finger, India ink to represent ring; has been shot in right arm, shot marks from knuckles to shoulder; somewhat crippled in hand.

Clothing all marked No. 131.

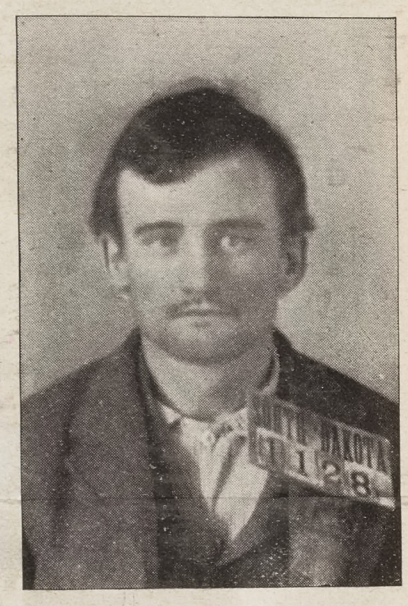

WM. MILLER

Alias FRANK LEE.

Age 30 years; heighth 5 feet 4¾ inches; weight 126 pounds; complexion light; hair hazel; eyes—circle slate blue, center azure blue; mouth large; lips thick.

Scars—Large blue India ink star on breast; burn scar front face of right arm, has several burn scars.

Clothing all marked No. 43.

These men are all thieves. No doubt they are now plying their vocation in that line. They are all of them persons that will be likely to frequent houses of ill fame and low resorts. They are likely to follow tramping as they have been hoboes at times in the past. They can turn their hand to burglary of any sort or degree, grand or petty larceny, or the blowing of a safe.

When these convicts escaped, they had on common jeans pants, faded considerably, the old-fashioned striped hickory shirts, white cotton flannel underclothing Each and every piece of clothing that they left the prison with had a PRISON NUMBER on the same. 107

Robert Benson of Madrone reports the loss of a Cleveland wheel,1900 make #285255,taken from Garden City Buisness College,Friday May 25th.,22 inch frame painted black,enameled spokes.

May 26th.1900.R.Wallace reports W.B.Jenkins rented a horse and buggy May 24th.1900,stplen.One black horse15 1/2 hands height,weight 950 lbs.,knees have been broken,branded heart shape on near hip;bicycle buggy rubber tires,red running gear,black body,harness nickle trimmings,"N" on bridle.

JAMES KELLY

Caught

$40 REWARD

WM. ALLISON

Served time

AUBURN, CAL., MAY 1, 1900.

The above reward will be paid by the undersigned for the arrest and detention of the above men until I can arrive with due process, or $20.00 for each man.

DESCRIPTIONS:

JAMES KELLY, alias "Miky" Kelly or "Frisco Micky," age about 35; height 5 feet 5; weight 155; complexion medium; black hair; sandy stubby moustache (may have shaved); eyes are inflamed; eye brows almost bald. Scars and Peculiarities: Large features, large mouth, small nose, thin lips, good teeth.

Arrested 10 years

India-ink coat of arms outside left up-arm, bracelet around left wrist, weeping willow and tombstone outside right forearm; heart, cross and anchor inside right forearm, bracelet around right wrist, eagle back of right hand; ship, two flags and clasped hands inside right forearm; star back left hand; star base right thumb; anchor base each thumb.

Scar right side of forehead; one back of head; three vaccine left up-arm.

Dressed in dark suit of clothes, black felt hat with round turned up rim.

Wm. ALLISON, age 24 years, weight 135, height 5 feet 7 inches; complexion light; blue eyes; light red hair—hair thin and inclined to be curly; high broad forehead; thin lips and sharp pointed nose; smooth face—face has freckled appearance. Wore white hat and light striped pants.

Caught in San Francisco

I hold warrant for felony—jail breaking. Arrest and notify

CHAS. KEENA,

Sheriff, Placer County. Cal.

May 25th.1900.

George Clay,residence River and Eldorado street report his Rambler bicycle st stolen from in front of Louise block on Second street;model 32,#5718,1900 Rambler Ramshorn handle bars,81 gear 26X9 tooth sprockets , black frame,black stripe on red rims.

May 26th.1900.

Mrs.Michael Phillips reports that about 40 feet of garden hose was stolen from her place last night from the corner of Thirdd and St James;about 20 feet was good and the other 20 feet was not so good,there being two breks in the l last 20 feet.

May 26th.1900.

R.Kiley,residence 376 south 5th. street,reports stolen last night one black ~~he~~ horse , age 10 or 12 years,15 hands,weight 950 lbs.sound and in good condition white star in foehead;hitched to a Petaluma cart,black shafts and seat,yellow wheels,leather dash.Thi horse and cart is on Salvedor street first ho se acro s the bridge at Penard's place.

Recovered

$250 REWARD

ARREST FOR FELONY EMBEZZLEMENT

CHARLES J. KING.

CHARLES J. KING, Secretary of the Pacific Vinegar and Pickle Works, at San Francisco, California, embezzled the funds of that corporation and fled from San Francisco on April 22, 1900. A reward of $250.00 is offered for the arrest and detention of King until an officer of this department can reach him.

Gave himself up. Nov. 9-1901

Captured in San Francisco. Nov. 9th 1901.

DESCRIPTION.

CHARLES J. KING—Native of America; age, 52 years; height, 5 feet 10½ inches; dark complexion; dark hair; dark eyes; heavy dark moustache mixed with gray; hair slightly gray on side, combed pompadour; full round face: fleshy neck; corpulent pussy build; LAME IN RIGHT FOOT, drags foot and walks on ball of foot with toes turned up, foot has been broken; bookkeeper by occupation: fluent talker; moves slowly; does not drink or smoke, or use profane language; is an earnest church worker; is a member of several secret societies.

Arrest, hold and wire me at my expense. I hold warrant for felony embezzlement.

WILLIAM P. SULLIVAN,
CHIEF OF POLICE.

SAN FRANCISCO, CALIFORNIA, U. S. A., May 1, 1900.

KING GROWS WEARY OF DODGING OFFICERS

SAN FRANCISCO, Nov. 9.—After being pursued for eighteen months Charles J. King, formerly cashier of the California Vinegar Works Company, walked into the office of the Chief of Police to-day and surrendered himself into custody.

While King is openly accused of embezzling over $40,000 the warrant to which he surrendered is based on a complaint citing a specific item and alleging only the taking of $300.

King says he has spent most of his time in Canada.

Card # 7. $10.Reward.

Arrest for Grand Larceny,one Chas Bailey,age 70 years,height 5 feet 8 inches,lame in right leg,has been shot in hip,full gray beard,(may have shaven) Steel gray eyes.

Arrested for Murder

Siole one gray mare,rather old,heavy mane and tail,weight about 900lbs, fat and chunky,branded with double circle,one with in the other, on left shoulder,Spanish saddle,American bridle,Imperial double barrel breech loading shot gun,#57446 or 57464 on trigger guard,12 guage, May be carring a roll of blankets on back of saddle.

Recovered.

Arrest and wire,I hold warrent.

May 8,1900, R. J. Langford

Sheriff Santa Clara Co Calif.

DIAMOND THIEF WANTED

Arrest for Grand Larceny

GEORGE P. HILL
Photo taken two years ago by Green, 140 Court St., Boston, Mass.

GEORGE P. HILL, while employed as a butler in the suburban home of a wealthy San Francisco family, stole from a casket eleven pieces of diamond jewelry, valued at about ten thousand dollars. The crime was committed on May 4th, 1900, and Hill disappeared on the following day, after having disposed of a portion of the stolen jewelry in San Francisco pawn shops. This department has recovered four pieces of the stolen jewelry. Hill is supposed to have taken the other seven pieces of jewelry with him when he disappeared.

The missing jewelry is described as follows:

One five-leaf pansy pin, with large diamond set in center and leaves of pansy studded with small diamonds.

One lady's gold finger ring, with small pearl set in center surrounded by five small diamonds.

One lady's gold ring, with square emerald set surrounded by diamonds.

One lady's gold ring, set with five or seven stones, small rubies and diamonds alternating.

One oval-shaped pin, set with two moonstones and diamonds. Some of the diamonds have been taken out.

One small diamond bow-knot pin.

Two gold attachments for arranging pendants and hair ornaments.

DESCRIPTION OF GEORGE P. HILL.

Age, 22 to 25 years; height, 5 feet 5 inches; weight, 140 to 145 pounds; brown hair, parted in the middle; shoulders round and stooped; bad teeth, several gone from upper left side; face smooth-shaven; speaks with an English accent; wore suit of dark clothing. When Hill fled he had with him: One double-case gold-filled watch, No. 4666790; one dress suit case of brown alligator leather; one dress suit case of smooth brown leather.

Please furnish description of stolen jewelry to all pawn brokers within your district. Arrest Hill, search him thoroughly, and hold as evidence all jewelry found in his possession. Notify me by wire at my expense. I hold warrant against Hill for felony—grand larceny.

WILLIAM P. SULLIVAN, JR.
CHIEF OF POLICE.

SAN FRANCISCO, CALIFORNIA, U. S. A., May 9, 1900.

108/109

April 8th.1900

O. .Baker,residence 34 Center street,reports his barn entered and a set of harness stolen,secondhanded,belly band double,right shape broken,breeching buckles covered,well worn.

May 9th 1900.

Martin Stenton reports his 6-plad fope reata stolen from Dick Haley's place.

May 14th.1900.

J.B.Mc Cormick,residence 484 Provostt street,reports his boy stolen,supposedly by his grand mother,name Frank Mc Cormick,age 14 years,weight about 100 pounds, dark complection,brown eyes and hair,fulln face,a little round shouldered,a di dimple in chin,two upper front teeth lapp a little at the point,height about 5 feet.Mrs.M.D.Ensign,toll house foot of Pine Ridge,Fresno County.

TEAM STOLEN!

On night of May 16th, 1900, at Lompoc, Cal., one yellowish horse with black mane and tail, branded **L** under mane; weight about 1,200; age about 8 years; shod all around.

One sorrel mare, weight about 1,150, about 6 years old, white stripe on face, no known brand and was unshod when stolen. Both good horses, horse being very spirited; and were hitched in nearly new farm harness to an old spring wagon.

Arrest party found in possession of above and wire me at my expense. I hold warrant for grand larceny.

NAT STEWART, Sheriff,

Santa Barbara County, Cal.

Wanted for Burglary

Arrest for burglary and the taking of $85, William Farley, age about 32 years, height about 5 feet 7 inches, weight about 180 pounds, light complexion, red sandy hair and moustache; keeps moustache trimmed; is somewhat fat and pussy; is a miner and teamster by occupation; is very fond of liquor and drinks to excess; is always smoking a pipe. When he left here Saturday, May 19, was dressed in an old dark brown suit and wore a dark brown hat, no vest, no suspenders. Walks very slowly and takes up a good deal of the sidewalk, always looking around but not backward.

If found, arrest, search, take all money and notify

F. O. SLANKER, Constable,

Dated May 22, 1900. Pomona, California.

STOLEN!

Returned Horse & Wagon.

BROWN MARE AND ROAD WAGON, from Mayfield, May 13th. Mare weighs about 1,100; white star on forehead; hind feet white.

Road Wagon has running gear painted red, and body black. Party that took the rig goes by the name of Frank Taylor; is about thirty years old; has light complexion and sandy moustache; is 5 feet 10 or 11 inches in height.

Arrest and wire. I hold warrant for grand larceny.

W. A. BROWNELL, Constable,

Mayfield, Californ

Arrest for Burglary

Burglary committed on the night of the 12th day of May, 1900, and the following described articles taken: One ladies' gold watch, long chain, with a slide, slide contains two small pearls and small ruby in center; one gold coil scarf pin, with diamond in center; one heavy plain gold ring; two small plain gold rings; one gold ring with two hearts; one baby's plain gold ring.

Burglary committed on the night of the 14th of May, 1900, and the following described articles taken: One gray canvas valise, 24 inches; one tan leather satchel, 14 inches; two blue worsted youths' suits; two California worsted men's suits (dark brown); two or three black suits.

Arrest party or parties with any of the above described articles, and wire me at my expense.

J. D. COLLINS, Sheriff,

Fresno, Cal.

May 15, 1900.

$200 REWARD!

Samuel Moser, about 32 years old, 5 feet 5 inches tall, medium dark complexion, dark blue eyes; won't look anyone in the eyes; smooth face, beard rather thin, face wrinkled a little, will weigh about 140 pounds. He had on dark clothes and black stiff hat; was a farmer and will work at common labor. He is of the Omish faith and all of his folks belong to that church. He shot and killed his wife and three children on Sunday evening, May 13th, 1900.

He has a brother, Christ Moser, living at Congerville, Woodford County, Illinois, and relatives living as follows: John Steiner, Morton, Illinois; Christian Kurth, Gridley, Illinois; Christ Moser, Forrest, Illinois; John Moser, Roanoke, Illinois; Christ King, Wauseon, Fulton Co., Ohio; John Schrock, Smithville, Ohio; Peter Ledderman, Leo, Indiana.

Moser lived 3 miles northeast of Tremont, Tazewell County, Illinois, and he shot his family in the house and then locked the door and went to Tremont, took the 8:10 p.m. east bound Big Four passenger train and went as far as Bloomington, Illinois, and it is supposed he took the C. & A. train for the west. All officers are earnestly requested to locate this villain if possible. He mailed a letter at Tremont the same evening, addressed to the postmaster at New York City, and its contents were as follows: "Wire the postmaster at Morton, Illinois, that they will find my wife and children in the house dead and in eternity and I am on my road to meet them. Sam Moser."

The Board of Supervisors has instructed me to offer $200 cash for the arrest of this man anywhere in the world. Wire all information to

JOHN D. MOUNT,

Sheriff of Tazewell County,

Pekin, Illinois.

$250 REWARD

Arrest for Grand Larceny

GEORGE P. HILL
Photo taken two years ago by Green, 140 Court St., Boston, Mass.

GEORGE P. HILL, while employed as a butler in the suburban home of a wealthy San Francisco family, stole from a casket eleven pieces of diamond jewelry, valued at about five thousand dollars. The crime was committed on May 4th, 1900, and Hill disappeared on the following day, after having disposed of a portion of the stolen jewelry in San Francisco pawn shops. This department has recovered four pieces of the stolen jewelry. Hill is supposed to have taken the other seven pieces of jewelry with him when he disappeared.

The missing jewelry is described as follows:

One five-leaf pansy pin, with large diamond set in center and leaves of pansy studded with small diamonds.

One lady's gold finger ring, with small pearl set in center surrounded by five small diamonds.

One lady's gold ring, with square emerald set surrounded by diamonds.

One lady's gold ring, set with five or seven stones, small rubies and diamonds alternating.

One oval-shaped pin, set with two moonstones and diamonds. Some of the diamonds have been taken out.

One small diamond bow-knot pin.

Two gold attachments for arranging pendants and hair ornaments.

DESCRIPTION OF GEORGE P. HILL.

Age, 22 to 25 years; height, 5 feet 5 inches; weight, 140 to 145 pounds; brown hair, parted in the middle; shoulders round and stooped; bad teeth, several gone from upper left side; face smooth-shaven; speaks with an English accent; wore suit of dark clothing. When Hill fled he had with him: One double-case gold-filled watch, No. 4666790; one dress suit case of brown alligator leather; one dress suit case of smooth brown leather.

Please furnish description of stolen jewelry to all pawn brokers within your district. Arrest Hill, search him thoroughly, and hold as evidence all jewelry found in his possession. Notify me by wire at my expense. I hold warrant against Hill for felony—grand larceny.

J. H. MANSFIELD,
SHERIFF SAN MATEO COUNTY, CAL., U. S. A.

SAN MATEO, CALIFORNIA, U. S. A., May 7, 1900.

SanJose May 29, Wanted by Sheriff Borgwardt, Jr, For Forgery. Arrested

Abe, Forsyth. Date of crime May 18 th, 1900. About 40 years old.

American. about 5 feet 8or 9 inches. about 150 lbs, Hair dark brown,

Mustache heavey and sandy, Eyes bluish or sandy, Complexion sandy.

Occupation carpenter & miner, Build medium, Habits smokes &drinks.

Rewards$$ $0.00 $20 ~)Has rather hight cheeks bones, has a red tan grip,

Has open face ~~watch~~ Elgin gold watch, Dresses very neat, When not at

work ware green stone ring, On left hand, Very Polite, Wore dark brown

suite, Taylor maid, Duble breasted, Suite is nearly new, Brown fedora

hat, He left here with a man by the name of Mc kay. Has two wagons

one has mules on & the other has horses,

$50 REWARD!

Will be paid for the arrest and delivery at this prison of

Geo. Paul

who escaped from the State Prison at Folsom, California, on the 21 **day of** May, 1900, **189** .

Necessary Expenses Allowed For Delivery.

DESCRIPTION:

Name	Geo. Paul	*Age*	42 yrs. in 1896
County sent from	San Fran.	*Height*	5 – 2½
Crime	Burg. 1st Deg.	*Build*	Stocky
Term	8 yrs.	*Complexion*	Med. & Ruddy
Nativity	Russia	*Color of Eyes*	Blue-gray
Weight	145 lbs.	*Color of Hair*	Dark

Scars and Peculiarities Sev. vaccine each up arm. Scar behind right ear. Irreg. scar left of crown. Sev. scars inside left wrist. Deep set eyes. High cheek bones. Sharp nose.

If arrested, notify me by telegraph at my expense. Any information obtained please forward without delay.

Thomas Wilkinson,

CHARLES AULL,

Warden State Prison at Folsom, Cal.

113.

San Jose May 29 1900. D. French. 1 3th & Empire St Reports his Flea bittin Mair stolen. Right eye sore. 1000 lbs, Left eye white. 8 or 9 years old. Branded on left hip very dim (J D) Rented to a man living at state and Pond St.

Recovered.

San Jose May 29 th, 1900. Wanted for Grand Larceny. W.B.Jenkins. 6 feet tall. about 35 years old, Light Complexion, ball headed. Cought by Debt, Sheriff Rives.

Coughted.

San Jose May 29 th. 1900. Wanted in Oakland for Murder. A Chinaman very tall blue overalls, straw hat, Carring a satchel. Teeth supposed to be knock out. W Wanted by Sheriff Office.

$200 REWARD!

The above reward will be paid for such information as will lead to the CONVICTION of any person or persons guilty of STEALING STOCK belonging to any of the following named members of the

MONTEREY COUNTY CATTLE ASSOCIATION.

NAME.	BRAND.	NAME.	BRAND.
Martin Griffin & Sons		H. Corey	HC
Chris Pihl	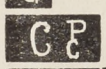	M. Roche	
Sam Matthews & H. E. Abbott		P. Zabala	
L. Coburn	L C	Hebbron Bros	61
Fred Burchard		F. F. Kellogg	
M. R. Keef		J. D. Carr	
Miller & Lux		C. Z. Hebert	Z H
L. Wiley & Bros		Jas. H. Smith	
Chas. Bardin		J. W. Leigh	LE
J. Reynolds (Est.)	RS	Thos. Graves	
Newhall L. & C. Co	OC	D. Jacks	
John Iverson	JI	Jas. Bardin	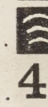
Paul Talbot	PT	A. Widemann	4
L. H. Plaskett	P	Bolton (Est.)	
B. G. Plaskett		J. B. Iverson	
W. E. Plaskett		M. Williams	W Cattle Horses.
R. M. Diggs	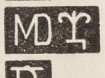	Owen Smith	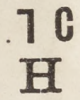
Ramelli & Tavernetti		D. F. McPhail	H D
Johnson & Brown	7	Arthur Hebbron	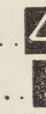
Victor Cauhape	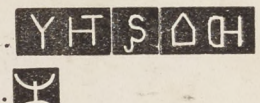	W. B. Ford	
J. P. Sargent		Van Ness Tout	V T
R. C. Sargent		Phil Collins	
E. Redmond	HB Horses IC Cattle.	J. B. H. Cooper	JR C
Jas. Taylor		S. Gamboa	
Henry Bardin		E. J. Dutton	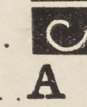
J. R. Hebbron & Sons		John Smith	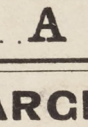
P. I. Co	70	J. G. Armstrong	A

J. R. HEBBRON, Pres. B. V. SARGENT, Sec.

SALINAS INDEX PRINT.

$100 REWARD.

Whereas, a young Englishman named Frank De Artime was under police surveillance on suspicion of insanity, and disappeared on or about April 17th, the undersigned will pay a reward of $100 for information leading to his discovery if living or the discovery of his remains if dead. Mr. De Artime has resided at San Luis Rey and Oceanside for some little time, and when last seen in Los Angeles was partially demented. His description is as follows: Height, about five feet ten inches; very thin and angular very pale; hatchet faced; small moustache, dark eyes and hair; weight about 130 pounds. At the time of his disappearance he wore a light suit of brown clothes, tan shoes, cap of various colors.

C. WHITE MORTIMER,
Attorney at Law,
78 Temple Block,
Los Angeles, Cal.

SACRAMENTO, May 29, 1900.

BICYCLE STOLEN!

May 23, 1900.

Hudson Bicycle, No. 23,542 (number will be found under crank box), 1900 model, 24-inch black frame, red and black striped rims, Goodrich No. 999 tires, Messinger saddle, adjustable handle bars. This wheel was rented from Hudson Cyclery by man giving name of James Morse, who gave fictitious address; was about 5 feet, 8 inches in height, weight about 150 lbs, brown hair, clean shaven, claimed be from San Francisco.

JOHN E. SULLIVAN,
Chief of Police, Sacramento.

Stolen--$50 Reward Offered

$25 for arrest and conviction of thieves
$25 for recovery of two black mares.

Two black mares were taken the night of May 14, from the ranch of James Sleeper near Santa Ana, Cal., by two men. One man about 35 years of age, light complexion, wore mustache light in color, about 5 feet ten inches in height; the other man either dark complexion or badly sunburned, dark mustache, about 5 feet 6 inches in height, has the appearance of a Jew.

Two black mares, matched team, one 9 years of age, 1140 pounds; the other 5 years of age, 1300 pounds, wire cut under fetlock of one fore-foot. They had with them sorrel team, also three bays, two of the bays stolen from San Diego, one spring wagon, one pole buggy, red running gear, a new Rambler bicycle in spring wagon. Last seen May 23, in Templeton, San Luis Obispo county, going north. Both men are heavily armed and seem to have plenty of money. Arrest, I hold warrant. Notify

THEO. LACY, Sheriff Orange County.

$20 REWARD!

Grip and contents stolen from hotel in Lompoc, California, on May 27th, 1900. Dark brown Aligator Grip, 10x10x16 inches; well-made; sides worn some by use; both sides of top open back; pockets on each end.

One gold-filled watch, size 18; 17 jewels; Elgin movements; No. 7,616,617; case No. 5,324,570; dial numbers Roman characters; small bird on back of case. One Nickle watch, P. S. Bartlett movements; No. of movements 7,959,954; case No. 3,817,227; 17 jewels; size 18; open face; dial numbers Arabic characters; nickle movements; stem gold or gold plated. One double-breasted silk vest. Silver cuff buttons linked, W——H. Suit of under wear, marked F. H. 2 collars. 1 pair cuffs. Small gold nugget wrapped in newspaper in pocket of grip. Owner will pay $20.00 reward for the recovery of property. Wire all information to me at my expense.

NAT STEWART, SHERIFF,
Santa Barbara County, Cal.

May 29th, 1900.

$25 Reward.

STOLEN: Last Wednesday night, May 23, 1900. By unknown parties. One dark bay work mare—weight about 1200 pounds; white star in forehead; black mane and tail with long foretop; shod all around. No brand.

One deep bay work mare—Black mane and tail, with short mane; one white right hind foot; interferes badly with left hind foot; shod all around; weight about 1200 pounds.

The above reward will be paid for the arrest and conviction of the parties above mentioned. Wire at my expense.

J. J. CROXON,
Sheriff of San Benito County, California.

116

Number 8. June 3. 1900.

Stolen on the afternoon of June 2nd. One Sorrel Horse: 10 yrs old: White Stripe in face: One hind foot White. has been Shod, and all of the Shoes are off Except one hind Shoe; barb wire cut inside one hind Leg: has wide Strap around neck, and Chain for Tie Rope. Chain has Snap on Each End; Animal is a good Traveler. Top Buggy. Painted Black; Breast plate Harness; Brown Vet with Tassels: Old Whip: White Duster with Butterflies and Flowers: the foot mat is a door mat.

Arrest & hold for Grand Larceny any one having this outfit. and telegraph me. Walter. F. Sibley.
Stockton June. 3d. 1900. Sheriff

$50.00 REWARD

WANTED FOR MURDER

Wanted

G. BOVERIO, nick-name "SETTO NAPALI." Age, 55; height, five feet, seven inches; weight, about 150 to 160 lbs.; complexion, rather light for an Italian; black hair, mustache and chin beard (both hair and beard well sprinkled with gray; a very noticeable old sunken scar or hole below right cheek bone, large, glaring eyes; speaks broken English; wore cheap dark-brown suit, soft black hat, dark colored shirt.

He has worked in vineyards and wineries about Geyserville and Cloverdale, having been employed by Mr. Walden at Geyserville. Most of his life has been spent working in lumber camps—among other places, for Korbel Bros., near Arcata, Humboldt county. He is of an excitable and nervous disposition and very quarrelsome when under the influence of liquor.

Boverio is charged with the murder of Joe Luccatella, of Guerneville, who was last seen alive on Wednesday, May 23, 1900.

The above reward will be paid for the capture of Boverio.

FRANK P. GRACE,

Santa Rosa, Cal. Sheriff of Sonoma County

WANTED FOR RAPE.

OFFICE OF CHIEF OF POLICE,
OAKLAND, CALIF.,
June 4th, 1900

Captured at Butte. Montana.

(This photo was taken several years ago, but is a good likeness)

Captured at Butte Montana.

WILLIAM alias BULL EATON, true name WILLIAM EDEN, age 20 years, height 5 feet 5 or 6 inches, weight about 155 lbs., complexion dark, eyes hazel, full, round, smooth face, buck teeth, piece broken off of one upper front tooth. stoops slightly, slouchy walk. Dressed when he left Oakland, night of June 3rd, 1900, in black slouch hat, dark square cut, double-breasted sack coat and gray pants.

I am particularly anxious to get this man as the crime was most brutal. On the night of Saturday June 2nd, 1900, Eaton, with two accomplices, (whom we have in custody) assaulted and outraged a young lady of previous chaste character.

Eaton is an expert train beat.

Please arrest, hold and wire me at my expense and I will send officer after him. I hold warrant, charge Rape.

S. C. HODGKINS,
Chief of Police.

CARD NO. 8.

ARREST FOR FELONY.

One Albert White, age 21 or 22 years, height about 6 feet, weight about 175 lbs.; complexion light, would be called a blond; thick hair, inclined to curl; smooth shaven; when last seen wore a sack coat, brown pants, brown fedora hat; walks very erect; hangs around saloons.

Coughted.

Arrest and wire. I hold warrant.

R. J. LANGFORD,
Sheriff, Santa Clara Co., Cal.

June 1, 1900.

STOLEN

On Sunday, June 3, 1900, from B. Puhiera's place near Watsonville the following articles: One double-barreled muzzle loading shot gun, one 38 calibre pistol, one butcher knife, one pair of new shoes No. 10, one powder flask, one shot pouch, one cap box.

Supposed to have been stolen by two Spanish boys. When last seen they were going toward Gilroy. Arrest and wire I hold warrant for burglary.

R. H. KITTREDGE,
Constable.

Watsonville, June 5, 1900.

$5.00 Reward

Stolen on night of May 30th, 1900, Lady's Bicycle, La Clede make, No. 12475, left hand handle cork about half gone. On right handle the ring on end gone. Letter H scratched on Standard that runs to seat post.

Arrest, wire me any parties having above described wheel.

J. D. COLLINS, Sheriff.

Fresno, June 2nd, 1900.

Sterling (Green) Bicycle Stolen

REWARD $20.00

Stolen from City Hall, 4th and J streets, Saturday, June 9, about 2 p. m., Sacramento. Owner, Wm. H. Devlin. Model No. 62, frame No. 2402. Make of 1899. Has spring seat post, Christie saddle, adjustable handle bars, tires G & J clincher; rim tan colored; new in appearance; 78 gear, 28 teeth in front sprocket, 9 in rear.

☞*Capital City Wheelmen offer $5.00 for recovery of wheel and $5.00 for arrest and conviction of thief. Owner makes the same offer.*

JOHN E. SULLIVAN,
Chief of Police,
Sacramento, Cal.

132

$10 Reward

Arrest for felony Charles Winters, German appearance, about 30 years of age, about five feet five inches, weight about 145 lbs. Dressed in light brown suit, brown hat, tan shoes. Has small hole burnt in back of coat, speaks quick, with German accent. May have discharge papers from U. S. S Marblehead. Last seen at Tracy, June 13th, at 1 p. m. where he boarded train toward Niles. I want this man badly, as he is an old offender. Will pay ten dollars for his arrest and delivery to me in any jail in California. Arrest, hold and wire me. I hold warrant for larceny, [a felony.]

Dated Los Banos June 15th, 1900.

C H. WILEY, Constable.

HORSE STOLEN! $10.00 REWARD!

From Blair ranch, Piedmont, Monday afternoon, June 4, Black Horse, 9 years old, about 15 hands, 2 in. high, weighs 1000 lbs., tail switched off some at bottom, mane little worn near collar and one collar mark.

Short stout young man, dressed in dark clothes took bridle and hitching strap; bridle has two brass rosettes on it.

Notify Vic Remmer or Oscar L. Rogers,
Sheriff of Alameda County.

119

$20—Reward—$20

STOLEN—One large Iron-Gray Horse; six years old; weight, 1400; branded C on right shoulder; stolen about May 1st, 1900; I will pay above reward for information that will lead to the recovery of horse.

M. R. KEEF,
Sheriff Monterey County.

118

Salinas, May 26th, 1900.

(PLEASE POST IN CONSPICUOUS PLACE.)

SACRAMENTO, June 11, 1900.

BICYCLES STOLEN

SATURDAY NIGHT, June 9, 1900, one "White" wheel, No. 34,279, black 22-inch frame, Kelly handlebars. Reward of $5.00. Property of E. R. Benton.

SUNDAY, June 10, 1900, one "Sterling" wheel, No. 4723, green 22-inch frame, Model 52. Property of J. H. Fitzgerald.

SUNDAY, June 10, 1900, one chainless "Columbia" wheel, No. 542, black frame, Park saddle, upturned handlebars. Property of C. C. Bonte.

JOHN E. SULLIVAN,
Chief of Police.

$50 REWARD

STOLEN: on the night of January 13th, 1900, near Bethany: One very dark dappled grey horse, 8 years old, height, about 16 hands, weighs 1400 or 1500 pounds; branded "G. L" on left hip, Norman stock, stylish looking horse and gentle.

Also stolen on the night of April 24th, 1900, near Tracy, the following described horses: One iron grey mare, 10 years old, weight 1000 pounds; heavy set, mane is roached; branded on left hip "S⌒". One dark bay horse, 5 years old; weight 1200 pounds; mane roached, white in face and gets wider towards end of nose; shod all around; branded "S⌒" on left hip. One light bay horse, 5 years old; weight 1200 pounds; one ear split, mane roached, branded "S⌒" on left hip.

The above reward will be paid for the recovery of all the horses and conviction of thief, or $12.50 for each horse and conviction of thief. If located wire me. I hold Grand Larceny Warrant for thief.

WALTER F. SIBLEY, Sheriff,
San Joaquin County Cal.

Stockton, June 1st, 1900.

$5 Reward!

WANTED—Charles Winters, about 30 years old, height about 5 feet, 6 inches, light complection, brown hair, wore a sandy moustache, of German descent, speaks quite broken English. Tattooed on right arm. Dressed in light brown suit, new fedora hat, tan shoes. Stole a small bay mare, white hind feet, small white strip in face, branded M on left hip, quite dim. Left Los Banos, June 12th, last seen at San Luis Ranch, where he trade wagon for open buggy. Arrest, hold, and wire me. I hold warrant for grand larceny.

C. H. WILEY, Constable.

Los Banos, Cal., June 14th, 1900.

ARREST for felony, Emil Evenson, light complexion, 23 years of age, weight about 130 pounds, height about 5 feet, 6 inches; upper front teeth gone, occupation book agent. Is smooth faced; stole bay mare 9 years old, right hind foot white, left hind foot enlarged from wire cut, raised scar on right shoulder, weight about 1100 pounds. Top buggy painted black, right shaft partly bound in leather from old split. Last seen near Old Glory Oil well, on Little Panoche, headed toward New Idria. Arrest, hold and wire me. I hold warrant for felony.

C. H. WILEY, Constable.

Dated Los Banos June 25th, 1900.

$75 REWARD

Stolen from the house of John Gomez, Sr., at Pinole, Saturday, June 2d, 1900: 1 "Marlin" rifle 25-20; 1 "Parker" shotgun 12 gauge; 1 gold watch and chain, "A. B. Soto" engraved on watch; 1 silver watch, engraved "John Gomez;" open face silver watch, chain and charm with "A. M. G." engraved on charm; silver watch inscribed "Father and Mother to Son," gold chain; silver watch and double chain; $215.30 in gold and silver; 1 black beaver suit of clothes, 4-button cutaway coat, pants with side pockets, highcut vest; black corkscrew sack suit of clothes; 2 suits of clothes of check goods; bank book of German Savings Bank.

The above reward will be paid for the arrest and conviction and recovery of the property. Arrest, I hold warrant for burglary.

Dated June 4th, 1900.

R. R. VEALE,
Sheriff Contra Costa County, Cal.

Sheriff of Madera County,

California.

E. R. LEWIS, DEPUTY SHERIFF.

Madera June 13th, 1900.

R.J. Langford Sheriff
San Jose, Cal

Dear Sir;- Enclosed herewith find copies of stamp photos found in the outfit of the man who robbed the Yosemite stages in this county on June the 2nd. We have satisfactory evidence that these are the pictures of the robber himself. The passangers on the stages describe this man as being about 5ft 9 or 10 inches in height, and weighing any where from 150 to 175 lbs. He spoke with a foreign accent-- being probably a Sweed, Dane or German. A party on one of the stages at the time of the hold up, claims to have seen this man leave the train at Pajaro to go to Watsonville on June 11th. Kindly distribute these pictures to your deputies through out your county and keep a careful watch for this man. You will note in his picture the scar across his nose.

If fouhd arrest and wire me, as I hold John Doe warrant for Robbery.

Yours truly,

W. B. Thurman, Sheriff.

123.

By E R Lewis Deputy Sheriff.

Clovis, Cal. June I5th I900.

I herewith enclose stamp picture of one James Norton. Description as follows: Height about 6 ft.2 inches; weight I80 lbs.;Complex'n fair; Awkward and gawky in appearance; about I9 years old. Left here June 8th wearing peper and salt woolen pants and light colored shirt riding a borrowed, Crescent Bicycle (Number unknown) tip off of rix right handle bar; Keller saddle.

Arrest and wire me at my expense. I hold warrant of arrest for embezzlement. Other charges pending.

L. E. Weldon,
Deputy Constable.

P.O.Box No.I03,Clovis. Cal.

San Jose, June 3,1900. Mr.Clayton. Corner Sunol & Park Ave.

Reports his barn broken open last night. And his new Shetland Poney harness stolen.

****

Morgan Hill. June, 2, 1900. R.J.Langford

Arrest Chas Miller. 60 Years old. American. Height 5 ft 9. Weight 165 lbs. Gray hair & Mustache. Cheap dark suit. Black soft hat.Put two sticks of dynamite on rail one mile east of station . Phil Smith who works at Bird's Wood Yard. Cor Orchard & San Fernando St. Knows Miller well,

Defendant

San Jose, Cal., June 12, 1900. 1899.

Tuesday June 12, 1900, W.S. Allender reports horse and wagon stolen Gray horse flee bitten gray 10 or 11 yrs. old. Weight about 1,050 to 1100 lbs. 15 and one half or 16 hands . Fare condition rather raugg built. Wagon 3 spring wagon, green body red running gear. One end of new seat ha s not been painted. Safts light red. Collar and hame harness. New pad under back band.Man about 45 years, ~~not gray~~ hair dark brown, bow legged, has mustache thick lips, monkey face, neat tobacco chewer drinks and is a great talker.

vs. Plaintiff

Defendant

San Jose, Cal., June 18, 1900. 1899.

Wanted at SanLLucas.

Arrest Geo.F.Whitmore, forMisdeamenor.

Man, 5 ft, 11. weight175 to 180. Dark Comp. Sandy mustash, Brown hair, Most of the time in shirt sleeves. Drivinga spring wagon , black horse and buckskin, hitched to a spring wagon, white canvass cover not new. Has his wife with him.
He is supposed to be in San Jose is going north.
Age between 36= 38 years.

Caught

vs. Plaintiff

Defendant

San Jose, Cal., June 16, 1900. 18.

Stolen Rambler Bicycle NO.83166 top of handle bar scratched and shows the copper beneath the plating top frame also scratched. Rat Trap pedals have no rubber plates and one some what worn. Wheel was manufactured in 1899. The hind tire shows the imprint of a tack, looks like a small letter T.

J.L. Beutler.

vs. Plaintiff

Defendant

San Jose, Cal., June 17, 1900.

Bert Williams Berryessa Reports, stolen from him last night cor. 10, and Keys ST, one horse blanket black and white checks about one and one half or 2 inches. One over coat black medium length and whip, stolen last night about 9 o'clock.

Horse blanket recovered.

Defendant

San Jose, Cal., June 16, 1900. 1899.

Captured.

Frome J. White , Gilroy want man short heavy set , smooth shaven hair pompador gray. Captured.
Dark coat, dark suit of clothes. A man about 35 yrs. old.

Constable White.

vs. Plaintiff

Defendant

San Jose, Cal., June18, 1900.

Logan Lindley reported missing.

12 years old , grey suit black stockings heavy shoes Returned home
Brown Straw hat, white shirt.

ntiff

dant

San Jose, Cal., June 18, 1900. 1899.

Caught.

Albert A. Austin wanted for Burglary at Guadalupe mines.

Arrested by Sheriff Langford And Rives at the 12 mile house. Discharged

Wanted for Felony....

...DAVE EVANS...

Aged about 29 years; height about 5 feet, 8 inches; weight about 160 pounds; bore clasp of hands with words "True Love" in India ink on the back of one of his hands; on the back of his other hand he had a star also in India ink; on his breast was a full rigged battle-ship in India ink; wore a dark moustache closely clipped. Has been a sailor.

Arrest and wire me.

G. T. DAVIS,
Constable.

Arrested

Modesto, Cal., June 19, 1900.

hangs around Beer halls & dives

No. 9.

WANTED AS A WITNESS.

Patrick Malone: 40 to 45 years of age; weight 175 to 180; light complexion; blue eyes; light brown hair; sandy moustache; square features; high cheek bones; inclined to be stoop shouldered; has a dent in one side of his head, on top; miner by occupation.

Wanted

I am very anxious to locate this man, as he is a very important witness in a criminal case here. Do your best to locate him and inform me.

WALTER F. SIBLEY, Sheriff.

Dated: Stockton, June 25th, 1900.

Stolen.

From the Chabot Ranch at Pleasanton, on Wednesday night June 20th. 1900.

One ~~Bey~~ Bay mare. About 15½ hands high. White stripe in face. Hind feet white, calf ~~need~~ Inward on front with splint on one or both fore legs. Weight about ~~1500~~ 1150.

One set of butt chain harness almost new. One half of ~~harness~~ Hames unpainted, the other half painted black. $25 reward for return of above named property.

Alamada Sugar Co.

J. S. SPURR.

$20.00 REWARD

A MISSING MAN

GODFRIED ECKSTEDT.

The undersigned desires information concerning one GODFRIED ECKSTEDT who is supposed to have resided in some interior county for several years, and as he has not been heard of for more than ten years he is supposed to be dead.

Said person was born in Germany about 65 years ago. His name appears in the San Francisco directory for the year 1878, showing that he was a laborer and stopped at the Keystone House, 127 Jackson Street, at that time. On December 8th, 1884, he registered at the Pacific Lodging House, 209 Leidesdorff Street, San Francisco, but did not give his place of residence and only stopped a few days. In June, 1888, he again stopped a few days at the Pacific Lodging House, since which time no trace of him can be had.

Property of considerable value belonging to said Godfried Eckstedt is unclaimed. No person can now be found in San Francisco who knew him, and if he is dead the undersigned will pay a **Reward of $20.00** for any information by which it may be definitely ascertained when and where he died. Please send any information no matter how slight.

LARRY P. BARTON,
Room 88, 7th Floor,
MILLS BUILDING,
SAN FRANCISCO, CAL.

PLEASE POST THIS UP.

127

$10 REWARD.

Stolen from Madera at about ten o'clock on the night of July 3, 1900:

Light bay mare, weight 850 or 900 pounds, shod all round, no brand, mane not very heavy, short sleek hair, small dent in one side like small portion of rib had been driven in slightly, scar on one front leg below the knee, has habit of biting or appearing vicious when being harnessed.

Single breast plate harness in good condition, overdraw check rein, rubber rings in back band.

Small side spring wagon, color black, no top, "H. C. Shaw, Stockton" on name plate on back of seat, dash-board loose and leans toward seat, tires loose and rattle when rig is in motion. When stolen there was small piece of quarter inch board under front of seat cushion.

I will pay the above reward for the recovery of the property and arrest of the party who took it. Wire information to me at my expense. I hold John Doe warrant for grand larceny.

W. B. THURMAN, Sheriff, Madera County, Cal.

Dated Madera, July 5, 1900.

131

No. 11

STOLEN!

On the evening of July 4, 1900, from F. E. Covey, of this city—one Sorrel Mare; 8 years old; weight, 900 lbs.; short tail; shod behind; no shoes in front; mane hangs on right side of neck. Black Road Cart; single seat. Old harness; no check; lines with buff-colored handle pieces.

Arrest and hold any person in possession of above property. I hold warrant for grand larceny.

WALTER F. SIBLEY, Sheriff,
San Joaquin County, Cal.

STOCKTON, July 5, 1900.

159

$20 REWARD

STOLEN from the ranch of E. D. Grigsby between June 4th and the 23d, 1900, 1 drill chuck such as are used by blacksmiths, with three-sixteenth inch drill. One drill chuck with quarter inch drill. The shanks of both chucks were filed down to fit drill. Stock shows set screw marks and vise marks, flat on one side. Also one drill for chuck about five-sixteenth of an inch straight. One one-half inch drill with five-eighths shank filed down same as chucks with set screw marks. One three-eighths or five sixteenth inch drill with five-eighth shank filed down with marks as above.

Above reward will be paid for the arrest and conviction and recovery of the property. Arrest and wire me, I hold warrant.

Martinez, June 27th, 1900.

R. R. VEALE,
Sheriff of Contra Costa County, Cal.

Stolen!

ONE SORREL HORSE—Silver. mane and tail, both hind feet white; right knee bruised. Think he was taken by campers.

Address all information to

J. H. MANSFIELD,
Sheriff San Mateo County.

Redwood City, Cal., July 3, 1900.

NO 10.

misdemeanor
Arrest for ~~Felony~~, Embezzlement.

John Doe (True name unknown) Age about 30. 5 feet 10 inches: Weight about 165 pounds: Dark complexion: Dark hair: was dressed in a dark suit of clothes: Stole a Sorrel horse & Saddle last on Friday June 22nd 1900. horse is 10 years old. weight about 1000 Pounds: branded on left hip thus + Spanish Red Leather Saddle. left Stirrup is Split: Stirrup Leathers are badly worn.

Arrest and hold: I hold Warrant. and Telegraph me.

Walter. F. Sibley. Sheriff.

Dated June. 25th 1900. Stockton, California.

Property Recovery

June 26th 1900.

Wanted for Forgery man by the name of Bennett. He worked at Knowles Dryer. part of day June 26th. Passed a check at East San Jose Drug Store for $ 5.p He is short stocky built. Height about 5ft 6 inches, Weight 135 or 140. Clean shave if mustache has small one.Dark suit. Wears a very red tie. Is about 23 years old.

June 1900.

George Durkis reports the loss of $ 2.00) Gold ring. Tiger eye setting. Tory Razor. Cuff buttons. Pearls centers. Flowers worked on perls. Pistol 32 Cal.Herrington Richards make. Card 59.Post Box 64 Santa Clara.

July 9th 1900.

George Kpening, reports that he lost a Satchel with Jewelers. 1 Diamond ring 1/2 K. 1Gold band ring. 3or 4 ladies rings.Ladies gold watch, Childs necklace with charm. Ladies gold chain. K.P.charm,Allin a small black box in grip.

July 9th 1900.

Tom White reports a Sterns wheel stolen at Santa Clara, about half pass 9 o Painted yellow. Handles bars are turned up. No of wheel 60544. Stolen by a young fellpw about 16or 17 years old, Wearing a blue sweatter. Blue overalls Brown cap. Give the name of Clarance Pike. lives at No 136 6th S. Francisco

Wheel Recovered.

June 26th 1900.

Stolen 95 Crescent special Perforated metal guard M & W. 1 3/4 inches,tires, black enamel light rimes. Reported by O.N.Rowe, East San Jose Cyclery.

Office of Sheriff of Madera Co., Cal.

MADERA, CAL., June 25, 1900.

ON the 17th day of May of this year two stages, plying between Chinese on the Sierra Railway, in Tuolumne County, and Yosemite Valley, were held up a short distance east of Moffit's bridge, on the Tuolumne river, by a lone robber with a shotgun. The robber succeeded in obtaining about $150; taking no jewelry or anything that could be identified. The passengers state that this man spoke with a Swedish accent.

On the morning of the 2nd of this month, one private stage and three regular stages from Raymond to Yosemite were held up about two miles below Grub Gulch in Madera County, by one man carrying a Winchester rifle, his face masked with a blue bandana handkerchief, and his hands blackened. The private stage was held an hour and a half awaiting the arrival of the regular stages. The robber in the mean time joked with the passengers and appeared perfectly at ease. He gave the driver a slip of paper on which had been printed with a lead pencil, "The Black Kid," and said that they would probably become better acquainted. In the intervals between the arrival of the stages two United States cavalrymen, traveling in advance of their troop, were halted and disarmed, and a teamster held up. After the robbery of the last stage a second teamster drove up, was halted and the robber demanded his lunch and an ax with which to break open Wells, Fargo & Co.'s treasure box, which he had obtained from the mail stage. While engaged with this teamster, Troop F, United States Cavalry, appeared on the scene, and though he had taken everything as it came up to this time, the robber evidently concluded that a whole troop of United States Cavalry were too many for him, so he threw off his mask and took to the brush. The troopers were after him immediately, but though they scoured the country and searched the brush faithfully for several hours, he could not be found. They found near the scene of the hold-up a barley sack, evidently the property of the robber, containing among other things, a compass, pair of field glasses and twenty-four stamp photos.

p… a copy of stamp
t… he sack. Believing
c… sses of the man who
r… bberies I will pay a
g… he person who will … and antecedents of the man who sat for the original of these pictures in Fresno on May 21, 1900, provided that this information is furnished prior to his arrest. The photographer who took the pictures is unable to say whether the mark across the nose is due to a scar or a natural indentation in the nose. He is positive, however, that it is due to some peculiarity of the nose and not a fault in the negative.

The passengers' description of this man vary considerably—his height being placed anywhere from 5 feet, 8 inches to 5 feet, 10½ inches, and his weight at anywhere from 150 to 175 lbs. All agree, however, that he spoke with the accent of a Swede or German, and that his hair was a little lighter than medium where it could be seen below his hat on the back of his head. He was dressed in blue overalls, dark cotton shirt with narrow light stripes, black slouch hat and heavy brogan shoes.

This robber obtained about $280 and was also careful not to take anything that could be identified.

We have ascertained that the stamp photos found in the sack were taken in Fresno on May 21, 1900, but the photographer did not know the name of the man who had them taken. The compass, field glasses and a 38-55 Winchester rifle were purchased at a second-hand store in Fresno on May 23. The clerk who made the sale says that the stamp photos are perfect likenesses of the purchaser, and that he thinks he gave his name as Weller, though it may have been Willard or Mallard. The clerk described him as being a Swede about 5 feet, 10 inches in height, and weighing about 160 lbs., with medium mustache, inclined to be sandy, and hair a little lighter than medium.

The foregoing is a brief history of two of the most daring crimes in the annals of stage robbery in California, and there can be little doubt that both were committed by the same man. It is not necessary to say that it behooves every officer in this and adjoining States to use every effort to catch this man. He has the nerve to attempt anything, and is likely to be heard from at any time and at any place.

The State and Wells, Fargo & Co. each offer a standing reward of $300 for the arrest and conviction of this class of offenders, making a total of $600 that will go to the man who succeeds in landing "The Black Kid" behind the bars.

Do not post.

W. B. THURMAN,
Sheriff of Madera County.

20 DOLLARS, REWARD

For the Recovery of

One Chestnut Sorrel Horse, weight 950 pounds; left hind foot white; nice mane and tail; tips on front feet.

One Red Open Business Buggy, body painted dark and closed behind; O'Brien make and McCue springs.

One Rubber Trimmed Harness, open bridle; knobs on the lines.

Hired from the CLUB STABLES, 409 Taylor Street, San Francisco, June 27, 1900.

Address
CLUB STABLES
Telephone, East 81

Bicycle Stolen!

SACRAMENTO, July 7, 1900.

Stolen from Sacramento July 5, 1900, one "Somerville Special" Bike, No. 24029, '99 model, black frame, Sager saddle, one copper rivet in saddle, Kelly handlebars, pedals are not mates, no oil cups on hubs. Notify

JOHN E. SULLIVAN,
Chief of Police, Sacramento, Calif.

STOLEN!

From the Residence of J. P. Davis, at Oak Park, July 4, 1900.

One ladies' Hunting Case Gold Watch, Elgin make, Dueber case, star engraved on one side and water scene and boat on back, place for initial on front, stem-winder, movement No. 2,162,050, case No. 880,888. Also fine link 2-strand Fob Chain with Cameo Charm.
One ladies' Gold Watch, open face dial, gold neck chain, key winder.
One 3-stone Diamond Ring, set in black enamel.
One Solitaire Diamond Ring, old style setting, carving on sides, had been mended.
One Solitaire Diamond Ring, small, plain setting, one claw broken.
One plain Gold Band Ring, 18k, mark inside.
One Garnet Ring, one claw broken. And about $15.00 in silver.

A suitable reward will be paid for recovery of the above property. I hold warrant for arrest of party. Advise me by wire at my expense.

FRANK T. JOHNSON,
Sheriff, Sacramento, Cal.

July 5, 1900.

$5.00 REWARD

For the recovery of a "Crescent" bicycle taken from the Golf Links, University Campus, on Tuesday afternoon, July 3, 1900.

DESCRIPTION OF BICYCLE

Name, "Crescent"; "Christy" saddle; left side hind fork bent to wheel; nickel worn off top of handle-bars; front fork round; back tire plugged twice, once in center and once in left side; front tire plugged once; one spoke out of hind wheel.

W. A. BROWNELL, Mayfield, Cal.

$100.00 REWARD!

For information leading to the location of

Gabriel S. Wegener.

Attorneys O'Neill & Gilbert, of Omaha, Nebraska, offer the above reward for information leading to the location of Gabriel S. Wegener, Manager of the Western Manufacturing Company, who disappeared from Omaha, Thursday June 14th, 1900. He is described as folows:

Age, 38 years.....Height, 5 feet 8 to 8½ inches.....
Weight, 150 to 160 pounds.....Build, medium.....
Complexion, light.....Eyes, blue.....
Color of hair, light brown.....Style of beard, mustache.....

REMARKS: Walks erect with a quick step; thick pouting lips; uneven, discolored teeth; about four weeks growth mustache; wore, when last seen in Omaha, blue serge sack coat and vest, gray striped trousers coarse braided white straw hat; high turn down collar; T. A. P. button in coat lapel; is heavy drinker and frequenter of sporting houses.

Wegener is reported to have told friends that he was going to Cape Nome, also to Paris Exposition; he was well supplied with money and may have been foully dealt with.

The above picture is said to be a good likeness of Wegener, excepting when he disappeared he had about four weeks growth of mustache.

Wire or write information to nearest of above listed offices.

PINKERTON'S NATIONAL DETECTIVE AGENCY,
No. 622 Main Street, Kansas City, Mo.

Or,
F. H. TILLOTSON,
Resident Superintendent.

Kansas City, June 26, 1900.

Stolen.

Bakersfield.

July 1th. 1900.

The Following is a List of Bicycles Stolen from the Town of Bakersfield Kern Co. California since March 17th 1900.

1 Tiger Bicycle No unknowne. 1 Rambler Bicycle No 47526.
1 Clipper Bicycle NO13549. 1 Garnet Bicycle " Ladies 1810.
1 Crecent Bicycle No,253836. 1 Ladies Bicycle NO17440. 1 Crecent Bicycle Noumber 516348. I will pay $ 5.00 Reward for the recovery of any of the aboved Discribed Bicycles,

H. L. Borgwardt. Jr.
Sheriff of Kern Co, Cal.

July 7th 1900.

Toney Hansen San Francisco Road. R. T. Pierce place. Reports one set ofworking Harness new lines., And part off single Harness. Hames &tugs. 1part ofdouble harness was used for single & had lines for 1 horse. 1 Lap robe red & gray checks, nearly new.

STOLEN

from R. C. Finck of Corning, Tehama Co., Cal., one American Walthum Gold Watch No. 62243. Arrest thief and notify *A. J. BOGARD,*
Sheriff of Tehama Co.

Dated July 6, 1900.

July 18,1900.

Roy H.Kelley,Wanted for Misdemeanor Embezzlement.
Warrant sworn to by Charles Stever.Age about 24 years, height about 5 feet 9 or 10 inches,brown hair,light complexion, A Yale Bicycle model 1900, #34,573.green enamel,front tire Kokomo special,Kelley handle bars, $ 5.00.Reward for wheel. Kelley is supposed to have gone toward San Francisco.
left San Jose 10 days ago.

July 19,1900.

Isaac Covert,S.E.Cor Taylor& Priest Sts,Reports the loss of 4 chickens.

July 16,1900,

John Dwije,Reports his bay mare in fold,stolen June 28,from Julian & 12th Streets,blind in left eye,1100 lbs,branded F on left hip,black tips,Report to D.Solomom 148 N Market St.

July 20 1900

Powell McIlmoil,Res cor 3rd & Julian Streets. Reports his Lanawee BicycleStolen,brown enamel,22 inch frame,#83129.

July 20,1900.

Frank Lee,Reports Stolen,1 # 12 Breech loading shot gun broken in breech,has brass plate over break,1 pair silver mounted spurs medium size wheel.

Recovered.

Deputy Sheriff White,Reports 1 Stern Bicycle stolen,# 60,544.By a young man age 17,red sweater,blue overalls,brown cap,Res #136 -6th Street,Recovered.

of Santa Clara
Wheel recovered.

Arthur Lantheir,Res # 452 N 8th Street,Reports his Cleveland Bicycle Stolen Stolen,black enamel,#12883,Taken Sunday afternoon at Pionic Ground.

July 14,1900. Mr Livingston of Berryessa,Reports his dark bay team black points,950 lbs,Good drivers,hitched to a black top piano box buggy, Recovered at Menlo Park.

Recovered
Caught.

WANTED.

G. G. DUNCAN. He is a man about 5 feet 9 inches in height; weight about 175 pounds; well built; straight; walks with head erect; beard, if he has not shaved it off, dark brown or nearly black; black hair; dark brown eyes; fond of music; is music teacher and school teacher; makes good appearance. He is known in Southern Oregon.

Arrest him and wire me.

M. F. JANES, Constable,
Visalia, California.

Grant & Co

Stolen!

One Lady's Bicycle, Model 36, 21in. frame, black finish, No. 243522, Wheeler saddle with coil springs, Cleveland reversible handle bars, Burwell tires.

One Lady's Bicycle, Model 36, Cleveland, 21in. frame, black finish, No. 222527, Wheeler saddle, Burwell tires, Cleveland reversible handle bars.

One Gent's Bicycle, Model 35, Cleveland, 22in. frame, black finish, No. 210193, single tube tires, Wheeler saddle.

Arrest parties in possession of above described bicycles and wire me at my expense.

Fresno, July 17, 1900. J. D. COLLINS, Sheriff.

132.

July 21,1900.

Wm P. Beane,Res Golden West Hotel,Reports his Rockford H.C. watch #441912. Case #5,910,202. Stolen.

Mrs Kitsher Res,479 South Market Street.Reports Stolen 1 Ladies H.C.gold filled watch,small dent in case,chain with charm mother of pearl with 5 rubies.1 silver watch open face,well worn,

July 24,1900

Mrs John Tregoing Res Elm &New Halls,Reports her house Burglarized and the folowing articles stolen,

1 Wire bracelett with shell,1 Wire bracelett with cat eyes. Black diagonale pants & vest,1 black skirt,1black & green plade skirt,1 pair of lace shoes # 7 1/2, 1 plush cap,beads brade,lined with silk.

Julu 23,1900.

Leo Taylor,Res 369 N 1st Street,Reports his White Bicycle Stolen,#21730,Green enamel,handle bars new,Recovered.

Recovered.

July 23,1900,

John Haymes,Reports Strayed or Stolen. Sunday 11 P.M. from Alum Rock,Small Sorrel Horse,white hind foot,900 or 1000 lbs. open piano box buggy,body natural oak,running gear black, white trimmings,new black harness,Res Berryessa,Telephone #721.

Recovered.

July 24 1900,

C.Ruff,Res Cor 1st& Hamlin Road,Reports Stolem June 1st, One dark sorrel mare.white star in forehead,right front hoof cracked,barb wire,scar above said hoof, age 9 years,900 tol000lbs, 15 hands height,

REWARD!

STATE OF CALIFORNIA,
EXECUTIVE DEPARTMENT.

WHEREAS, On or about the first day of January, A. D. 1900, in Ventura County, near the boundary line between said County and Santa Barbara County, State of California, MEGUIL ARRELLANES was murdered by JEROMINO DELGARDO, otherwise known as JEROMINO DELGADO;

Now, Therefore, I, HENRY T. GAGE, Governor of the State of California, by virtue of the authority in me vested by the Constitution and laws of said State of California, do hereby offer a reward of

$100

(One Hundred Dollars) for the arrest and conviction of the said murderer of MEGUIL ARRELLANES. Said reward to be paid upon conviction only.

IN WITNESS WHEREOF, I have hereunto set my hand and caused the Great Seal of the State to be hereunto affixed, this 17th day of July, A. D. 1900.

[SEAL.]

HENRY T. GAGE,
Governor.

Attest:
C. F. CURRY, Secretary of State.

DESCRIPTION OF JEROMINO DELGARDO:—A Mexican, about 28 years; height, 5 feet 10 inches; weight, 150 to 160 pounds; complexion, copper; dark brown eyes; small mole below left nostril; large black birthmark on upper left arm.

P. Echavarria Sheriff
Ventura Co. Cal.

DO NOT POST.

About two o'clock Tuesday morning, the 24th inst., the Depot Station at Aptos, in this county, was entered by a burglar or burglars, who blew open the office safe with nitro glycerine and took therefrom the following:

One sack containing two $10 gold pieces and one $5 gold piece, Check No. 8937, payable to S. P. R. R. Co., for $270.83, drawn by Loma Prieta Lumber Co., by W. R. Porter, Sect'y, drawn on the London, Paris and American Bank, Lt'd, of San Francisco; also six $20 gold pieces, one $10 piece and one $5 piece, eight silver ½'s, two $1 pieces; also purse containing one $3 gold piece, one $1 gold piece and one $2.50 gold piece, with initials F. E. W. cut on one side, ten old silver 50c. pieces, Continental coins, some of them dated as follows—1812, 1822, 1832, 1836, 1826, six silver 5c. pieces, one old copper cent and one Columbian 50c. piece. One Smith & Wesson double-action revolver, 5-shooter, rubber handle, nickel plated.

It is believed that one of the burglars wore about No. 8 shoe, with rubber heels.

The undersigned will pay a suitable reward for information that will lead to the arrest and conviction of the guilty parties. Every Sheriff, Chief of Police and Constable will realize the importance of catching these men before they commit a like offense in their county.

Officers receiving a number of copies of this circular are requested to place one in the hands of persons engaged in dealing in old or odd coins.

Santa Cruz, Cal., July 25th, 1900.

MILTON BESSE, Sheriff.

Arrest for blowing Safe at Aptos

An American, Age 40 years, Height 5 ft. 10 inches, Weight 170 lbs. Black Mustache, Dark suit of Clothes, Rubber Shoes, probably walks lame.

Also an American 5 ft. 8 inches, Weight 150 lbs. Age 28 years, Dark Suit, well dressed.

Wanted for Murder.

J. E. KING—DESCRIPTION: Age about 40 years; height about 5 feet 7 inches; short and heavy set; heavy mustache; large eyes with good deal of white of eye showing; rather fair complexion; wore dark derby hat and a dark suit.

When last heard from was on the road leading from Two Rocks, Marin county to Santa Rosa, Sonoma county.

Application will be made to Governor of State of California for reward for his apprehension.

W. P. TAYLOR, Sheriff.
San Rafael,
Marin Co., Cal,

July 24, 1900.

No. 20.

ARREST FOR GRAND LARCENY

CHAS. McCOY; American; 27 years old; 5 feet, 9 inches; weight, 160 pounds; dark complexion; dark hair; dark moustache; brown eyes; rather high cheek bones; has his name tattooed on one forearm; he claims to be an ex-Philippine and Cuban soldier; smokes cigarettes; works at hotels as dishwasher; hotel porter; also works on ranches.

Stole the following articles: 1 brown leather valise; 1 brown tweed suit of men's clothes; 5 white shirts; 1 black sweater; 1 white sweater; 1 Alaska seal-skin vest, trimmed around neck and down front with white pup seal, lined with tan silecia, has ivory buttons pointed at each end; 1 double-barreled breech-loading shotgun, "L. C. Smith" make, gauge 12;—1 stag horn carving set; 1 pair button-hole scissors; 2 quilts; 1 pillow.

I hold warrant for grand larceny. Arrest and hold and telegraph me.

Dated: Stockton, October 29, 1900.

WALTER F. SIBLEY, Sheriff

July. 12th. 1900.

Antone Negrato, Reports his place Robed. On Sunol St, South of the Standerd Oil House. Of 1 Gold ring, Clasped hands. 1 Gold ring large setting. $75.00 in Cash, Consisting of 2 One Dollars pices. 1 25cents pices A few copper coins . the ballance in 5 and. Cents 19 pieces. 1cheap chain.

July 13th 1900.

Gustave Hestel, Res 30. Orchard St. Reports his Racycle Bicycle Stolen #39839. Black enamel, 86 Geer. New Wheel. Stolen from the Nevada House.

July 27,1900.

Mrs. Allison, Res Center Road & Quinn Ave, Reports her house burglariz of 1 ladies H.C. gold watch, marked on inside case, -Mrs E.A. Allison Flint Mischigan, A. on outside case, 1 gents Maccabee gold ring, 1 gents tiger eye, oval, some dark spots, gold ring, 1 gents Masonic gold ring.

July 27,1900.

Judge Hirsch, Reports his Horse & Buggy, Sorrel horse, branded W, with circle around W. 4 white feet, sorrel mane & tail, sway back, sore back under saddle, sore healed, mane stubby, rather worn off full length, not roached, Buggy robe, with floral work, white. harness good. Buggy side springs, red running gear, road wagon patent axle, shafts worn at place of wrap of back straps, The person who took the same is described as a young man, white hat, dark suit. Recovered Returned

July 28,1900.

M. J. Allison, Res Center road near Agnews Stock Farm, Reports his house burglarized, of 1 gents 6 oz silver H.C. watch, 1 4oz silver H.C. watch, 1 silver chain 3 strans, 3 gold shirt buttons, with cross in center, 1 pair of gold ear rings, diamond shape, 1 inch long, 1 small dagger for neck tie.

July 28,1900.

J.P. Yagle, Res N.E. cor 9th & William Streets. Reports his Peirce Bicycle, #62542. taken from Staieway of Popp & Hogans office on ni night of July 27.

July 29th. 1900.

The Res of Dr Mc Dougal. was Burglarized, and the following,

July, 29 th 1900.

The Res of Dr Mc Dougal was entered . And the following articals stollen.

About $2.oo in money.1Pair of Turquois ear rings.Very small.

From 1 to 4 bottles of R.Cummings &Co,,Sour Mash Whiskey taken.

The window was open with a jimey one inch wide.

July 28 1900.

Boys lost from Beryessa. Lesler Peterson, 8 years old. Light Complexion.

Gray eyes. Blue overalls. Blue shirt. White straw hat.

Lile Peterson, 11 years old.Rathertall & slender. Light hair.Black Fedora-

hat..Light knees pants.Light coat. Notify H.F.Lord.Beryessa Fruit Dryer.

JULY, 30. 1900.

Felix Carseto, Reports his Bicycle stolen from the Theater last night-

about ten oclock. P.M. Hudson wheel: No,80603.The young man that reported

this wheel stolen lives at #658 North Whittney St.

July 1900.

A.H.UPTON,Porter Bldg.Reports his Rambler wheel stolen.Model.97. #5350.

July 28 1900.

Constable Lovell, of Santa Clara.Wants a man by the name of Cape Duff.

For Embezzlements. Captured. Returned.

July 29 th .1900.

Cleveland Bicycle- stolen from the California Club.Stolen from Pro,Schumate

Man Bought by the Police & Bicycle recovered by Bache. Returned.

Aug 1 th 1900.

A.Roza, Res Fleckengers Cannery. Reports his Laclede Bicycle stolen.

Model 1960. # 17181. Frame 24 inch. Maroon color. Stolen a week agoe.

Aug 5th 1900.

Wanted at Salinas for Larceny. James Meyers.Light Complexion.

Smooth Shaven. Red hair. Freckels.Height 5ft-6in"s.Weight 145 or

150Lbs.Gray eyes.Rather large.Black clothes & Fedroa hat.

He is driveing a brown Horse Wt about 900or1000 lbs.

Lame in left front foot. Both hind feet & front foot white.

White star in fore-head.Hitched to a top buggy.Half end springs.

Low in front painted black well worn. Left Watsonville Sunday ev

eve at seven O"Clockfor San Jose.

Aug,4th.1900.
Mrs Counant. Reports stolen from her Residant on the Los Gatos roa
Road. 1 MilE the other side of Mrs Winchester house.

Aug 4th 1900.

Mrs Counant-Reports stolen from her Residant on the Los Gatos-
road. 1 mile the other side of Mrs Winchesters place.
2 Rings. 1 with blue Setting with 4 Diamonds,set around the blue.
1 Plain gold ring 14 Carratts.Stolen about July 16th..

Aug 6th 1900.

Miss Cooper of Mt view. Reports the loss of her Small dark bay
mare.Very thin mane. Has skin disease,such as lumps brakings out.
Poor travler.Htched to a New top Piano box buggy.Painted black.

Captured & Buggy Recovered at San Francisco

Aug 3rd 1900.

Geo Scott Reports his horse & buggy stolen at Menlo Park.
Sorrell horse. White stripe in fore-head.Weight about 900 lbs.
Fat & chunky.Light spring wagon,Legs of seat painted red.

Recovered.

August the 8th 1900.

Wanted for Embezzlement. John Hillman.
Nativity,Norwegian or Swede.Age about 53 years old.Height about-
5 Ft-8in"s. Weight about 155 lb"s.Heavey blond mustache.
Has lost the sight of right eye.
When he left about 4.30.P.M.Tuesday Aug 7 th. He drove a bay ##
colt, Hitched to a road cart.with pattent hubs& jumbar seat.
An old patched up harness. He has a peculiar walk.Occasioned by
an injury received years ago,to one of his legs.Probably worn
an old stiff black hat & dark coat and vest & overalls & soft-
colered shirt. Embezzlement$800.oo from G.A.Huttor.Residant-
Santa Clara & Los Gastos road.

Caught.
Captured.
Captured.

SACRAMENTO, July 28th.

$10.00 REWARD

HUDSON BICYCLES

1. Hudson Bike, No. 77,903, Model 1900. Queen pedals, M. & W. tires, Pope adjustable handlebars. 30-inch wheels—larger than ordinary, frame is bright red and low. Had been rented June 16 by a man giving name of A. D. Williams, about 6 feet tall, about 170 lbs., brown mustache; claimed his wife worked in Vallejo.

2. Hudson Bike, No. 23,542. Painted black with small gold stripe, 24-inch 3 crown frame, Goodrich No. 999 tires, black Messinger saddle. Was rented by a German, July 27, giving name of S. Fleischmann, about 22 years old, about 5 feet 6 inches tall, about 130 lbs., forefinger of left hand off at second joint, large wart on right forefinger, smooth shaven. We want this man badly for the theft of other wheels.

$5.00 reward for the recovery of each wheel.

JOHN E. SULLIVAN,
Chief of Police.

136

$20.00 REWARD

Recovered

Taken from the hitching post in front of Easterday's store on Peck Street, Watsonville, Saturday afternoon, July 28, 1900, a horse and buggy. Description—Dark Brown, inclined to be a little sway backed; fired on the right hind leg. New top buggy; painted bottle green. One duster and a lap robe. Lady's wraps aad some papers.

Recovered

The above reward will be paid for the arrest of the thief and the recovery of the rig. Arrest and wire, I hold warrant for grand larceny.

R. H. KITTREDGE, Constable, Watsonville, Cal.

$10 REWARD.

No. 3.

Residence burglarized here last night and the following articles taken:

Lady's gold filled hunting case watch, unable to get number of either case or movement; fan-shaped figure engraved on lower half of cases. The movement is either "Royal" or "Lady Waltham."

Small twisted solid gold ladies' chain and slide set with two small pearls. Chain has been broken and mended twice.

Three pairs ladies' kid gloves, one black, one white and one grey; and one pair ladies' white silk gloves.

Ladies' black purse containing small metal with Lord's Prayer engraved on one side, three ten-cent pieces and visiting cards with the following addresses: "O. M. Lacy, Hanford, Calif." "Mrs. O. M. Lacy," "C. E. Messenger, Fort Scott, Kansas," and "Grace Aus, 105 Oak street, Fort Scott, Kansas."

I will pay the above reward for the arrest of the thief and recovery of the watch.

I hold John Doe warrant for burglary.

W. V. BUCKNER, Sheriff.

Hanford, Kings County, Calif., July 24, 1900.

137

$20 REWARD

Jas. Stevenson, 50 or 55 years of age, about 5 feet 10 inches tall, weight about 160 lbs., hair brown-gray, eyes gray, mustache brown mixed with gray, wore blue overalls, dark shirt and black hat he has a set of tools for making fancy wire baskets.

Escaped from the County Jail July 31, 1900. The above reward will be paid for his return to the jail at Red Bluff, Cal.

137.

A. J. BOGARD, Sheriff.

$25 Reward for Arrest and Recovery.

GRAND LARCENY.

BROWN MARE AND TOP BUGGY. STOLEN.

One large brown mare (Pacer) 9 years old; weight about 1050 lbs.; right hind leg swollen at ankle joint. One block piano box end spring top buggy in good condition Dark mounted breast plate single harness, ring martingale; buggy robe, gray on one side and check on the other; one red dress blanket. Taken by a man, age about 45 years, height about 6 feet, weight about 220 lbs., fleshy build, full features, ruddy complexion, heavy light brown mustache. Wore light gray suit of clothes, sack coat, gray flannel shirt, dark soft hat.

Hired rig from Fashion Stables, July 28, 1900. Arrest, hold and wire. We hold warrant.

S. C. HODGKINS, Chief of Police.

Oakland, Cal., July 30, 1900.

135

$25.00 REWARD.

For recovery of one brown mare, 16 hands high, weight 1050, a pacer. One black. end spring, top buggy, ordinary harness with martingales. One red dress blanket; one gray lap robe, one side checked. Taken from Fashion Stable, Oakland, July 28, 1900, by a large, fleshy man, weight about 225 lbs., height about 6 feet, about 45 years of age, light complexion, light brown mustache, walks lame, carries a cane. Notify

OSCAR L. ROGERS,
Sheriff of Alameda Co.

Oakland, Cal., July 30, 1900.

STOLEN!

REWARD $5.00

From in front of the Victory Theatre, on night of July 29, 1900, one HUDSON BICYCLE, NO. 80,603,

Has red frame, reversible handle-bars, and Defender tires.

Address all information to

JAMES A. KIDWARD,
Chief of Police.

Dated, San Jose, July 30, 1900.

66

DENTIST'S TOOLS STOLEN

SACRAMENTO, August 29, 1900.

Stolen out of passenger coach at Sacramento, at depot, night of Aug. 28, 1900, one dentist's grip (russet leather case), about 9x12 inches, corners tipped with metal. Property of Dr. H. E. Reid. This case contained 13 pairs of forceps, 1 dam punch, 1 dam clamp, 1 bottle gold in small pellets, also a lot of other dentist tools. Nearly all of the articles are marked with three file marks.

Supposed to have been stolen by a young man, about 20 years old, about 5 feet 6 or 7 inches tall, light complexion, smooth face, light colored sack coat with round cut corners, dark pants, light slouch hat.

JOHN E. SULLIVAN,
Chief of Police of Sacramento, Cal.

$5.00 Reward!

STOLEN—On July 23rd, 1900, one White Bicycle, Model 98, "A," No. 22746. Black Enameled Frame.

Arrest anyone found in possession of property and telegraph undersigned,

J. D. MORGAN,
City Marshal,
Fresno City, Cal.

Dated July 25th, 1900

$10.00 Reward.

Taken by a Japanese.

For the recovery of one bay mare, both hind feet white, very poor mane, about 1050 lbs., 15 hands high, age 16 years, boots on hind feet, letter S on bridle, black top buggy, letter H on the sides. Rented from Park Livery Stables Aug. 29, 1900, at 8 p. m. by a Japanese.

Recovered

Arrest and wire.

Dated Aug. 31, 1900.

R. J. LANGFORD,
Sheriff Santa Clara County

$20 REWARD.

STOLEN FROM PIKE CROW, OF CROW'S LANDING, ON TUESDAY night August 28, 1900: One bright bay horse; about 8 or 9 years old; weight about 800 or 900 pounds; heavy mane and foretop; branded C with a dash through center on the left thigh; (old saddle and bridle); by a man supposed to be a halfbreed Mexican, about 24 years old. Wore overalls; black slouch hat; dark shirt; heavy shoes with hob nails.

$20 reward for arrest and conviction of thief and return of property. Arrest and wire. I hold warrant.

R. B. PURVIS, Sheriff,
Modesto, Cal.

August 29, 1900.

Captured

$500 REWARD

Use Special Effort
Miss this Ma

$300 by the Governo

The above reward will be paid for Arrest and Conviction of the murderer of S. H. Church

$200 by Family of S. H. Church

FOR INFORMATION LEADING TO HIS ARREST

Captured.

DESCRIPTION OF J. E. KING

Age about 40 years; 5 feet 6 inches high; fair complexion; thin regular features; very light colored eyes; heavy brown mustache; wore dark colored suit, sack coat; white negligee shirt and black derby hat; prior to this occurrence had been making his home at Skaggs Springs, Sonoma County. May have shaved off mustache, also may have ten days' growth of beard.

W. P. TAYLOR,

Sheriff of Marin County, San Rafael, Cal.

$1,000 REWARD!

MR. L. R. PIPER, Cashier of the First National Bank of St. Marys, Ohio, arrived at the Fountain Hotel, in the Yellowstone National Park, as a tourist, on the 29th day of July, 1900, and disappeared from the hotel on the evening of the 30th, and has not been seen or heard from since that time.

DESCRIPTION:

Age, 36; Height, 5 feet 9 inches; Weight, 130 pounds; Complexion, sandy; Color of Hair, light, inclined to reddish tinge; Nose, slightly crooked; smooth-shaven face. Wore blue suit with dark check about one inch wide; no vest; soft-bosomed white shirt, with initials "L. R. P." at bottom of bosom, embroidered in red. Black patent leather lace shoes, laces much broken. Two diamond rings, one Knight Templar emblem, a Shriner's button in lapel of coat. Dark Derby hat.

The First National Bank of St. Marys, O., wires me as follows:

"MRS. L. R. PIPER offers a reward of ONE THOUSAND DOLLARS for the finding of Piper, or his body, if dead.

"Signed, FIRST NATIONAL BANK."

Aug. 10, 1900. **Address,**

J. H. DEAN,

Supt. Y. P. A., M. H. Springs, Wyoming.

Wanted for Forgery.

WILLIAM K. KNOX, aged about 65 years, weight about 140 pounds, about five feet, seven or eight inches in height, grey hair cut short, grey eyes, smooth face with stubby grey mustache, medium complexion, scar in center of forehead near hair, looks down when he walks, wore a dark suit and dark hat; he is a pensioner having served in the civil war.

Warrant issued. Arrest and notify

Charles B. Harmon,
City Marshal of Biddeford.

BIDDEFORD, MAINE, July 30th, 1900.

1 38.

Has a Cousin "Myra Hoodsdon" in San Jose

Case dropped not wanted.

$100.00 REWARD!!

COLORADO SPRINGS, COLO., Aug. 13, 1900.

Arrest and hold one GEO. P. GREENFIELD for larceny and forgery, and wire address below.

The following description: About five feet 7 or 8 inches tall, 40 or 45 years old, weight about 140 to 150 pounds; had a heavy light color mustache when he left here, light hair and blue eyes, complexion yellowish, and a continual twitching of the face; two gold teeth on lower jaw; round shouldered and walks a little stooping and has small feet and hands.

Wears a hair watch chain with a pyrites charm; had on pair of cuff buttons with photograph of a girl and boy on them.

Likely to be found in saloon or with sporting women. Left Colorado City evening 11th August, 1900.

When left here had on black suit of clothes, black stiff hat, but as a rule wears light felt hat and patent leather shoes.

Arrest, hold, and wire,

DON. C. GODDARD,
Sheriff El Paso County,
Colorado Springs, Colo.

144.

A. Withers, Sac.

CARD NO. 12.

$50.00 REWARD

Stolen, one light bay mare, about 16 hands, black points, small star in forehead; outside of right front foot a bad wire cut makes a large lump; on outside of left front shin a lump the size of a hen's egg; on right hip a spot the size of a hand mixed with gray; long slim tail, fair mane, branded on right side of neck under mane thus: (

Arrest and wire. I hold John Doe Warrant for Grand Larceny.

R. J. LANGFORD,
Sheriff of Santa Clara Co., Cal.

San Jose, Cal.,
Aug. 27, 1900.

Office No. 18 North First St.

Telephone Main 19

POSTAL TELEGRAPH-CABLE COMPANY IN CONNECTION WITH **THE COMMERCIAL CABLE COMPANY.**

16

ALBERT B. CHANDLER, President.
J. O. STEVENS, Sec'y. WM. H. BAKER, V. P. & G. M.

JOHN W MACKAY, President.
ALBERT BECK, Sec'y. GEO. G. WARD, V. P. & G. M.

TELEGRAM

The Postal Telegraph-Cable Company transmits and delivers this message subject to the terms and conditions printed on the back of this blank

Received at San Jose, Cal.

13. SF. Z. M. 38 Paid 1 Ex 10:50 AM

Red Bluff, Cal. Aug 21 '00

Sheriff
San Jose, Cal.

Arrest Reed Robinson, for embezzlement. About 5 ft 10 weight about 180 dark hair and mustache light checkered suit and black derby hat has a very low voice. I hold warrant. Watch the trains.

A. J. Bogard, Sheriff

143

THE POSTAL COMPANY'S SYSTEM REACHES ALL IMPORTANT POINTS IN THE UNITED STATES AND BRITISH AMERICA, AND via COMMERCIAL CABLES, TO ALL THE WORLD.

August 10th 1900.

Alexander at Mercury Office. Reports his Cleveland Bicycle stolen last night, about 10 o'clock. Model-92. #10976. Single tubetire. Black Enamel.

Recovered.

August 11th 1900.

P.A.Hollaway. Res Cottle Ave. Reports his house Burglarized. & the following articles stolen. 1 Gold filled H. C. watch. Engraved case. P.S. Bartlett Movements. 1 Richardson Pistol 32 callbra.

Captured & Recovered #4842,027

August 12th 1900.

B.L.Sgan of Campbell. J.J.Stansfield place. Union Ave.

Reports his gray horse had runaway. Horse has large wart on left shoulder. Hitched to a Petalouna Cart.

Stolen from Livermore August 12th 1900.

A gray horse 11 years old. 15 & 1/2 hands high. Weight 1050 lbs. In cline to pase when first starting out. Is in fine condition. Probably has letter (S) branded under the mane.

Recovered

Hitched to a new top Piano box buggy. Painted black. Drop axles. Name plate with the name of Courtland or ######. or Frank O Howe Light Black hamess. Matel trimmings,

Taken by two ######## Negrows one by the name of Sprrul or ## Wilson. 5 Ft 8 in"s. 35 years old. Thin features. more of a ### Mulatto hangs around race tracks. The other stout & heavey set. Supposed to be from San Jose.

August 26 th 1900.

Wanted at Plasanton Cal for Grand Larceny. Frank Pexton.

Height 5 ft 9- Age 20. Lt Complexton. Lt hare.

He had Francais Andra horse in his possession.

Captured,

No. 12.

$20.00 REWARD

Arrest for Forgery (a Felony) one C. Armour, who is described as about 50 years old, 5 feet 9 inches in height, weight about 180 lbs., sharp black eye, dark mustache, tinged with gray, gray hair, gray clothes, light colored canvass hat, is likely to have an immodest picture of a woman. He hired and drove away August 1st a sorrel horse, 6 years old, 15½ hands high weight about 1000 lbs., star in forehead, back sore by being chafed by harness; old black topped buggy, end springs, bed sits high, leather worn off end of shafts, breast plate harness, no check on briddle, man may abandon rig; arrest, secure property, wire me.

Will pay twenty dollars for arrest and conviction of man.

WALTER F. SIBLEY, Sheriff,

August 3d, A. D. 1900. Stockton, California.

139.

Ran Away From Home.

Leon Crane Huntley, age 17 years, height about 5 feet 4 inches, weight about 120 pounds, light complexion, brown hair, gray eyes, large ears, prominent mouth and teeth, stoop shouldered, small dent on left side of face near temple.

Left Saticoy, Thursday evening, July 26th, 1900. Arrest; hold and notify me.

P. CHARLEBOIS, Sheriff.

Ventura, Cal., August 7th, 1900.

/ 40

Wanted as Witnesses.

Vincent Dugan, age about 45 years, height about 5 feet, 7½ inches, weight 155 pounds; florid complexion, blue eyes; belongs to hobo class; hard drinker and will be found around low drinking places; talks slow and in a low tone.

Thomas Henderson, about 30 or 35 years of age, height about 5 feet, 8½ inches, weight about 160 pounds; light complexion, light hair, light mustache; loud talker.

I am anxious to locate these men, particularly Dugan. They are wanted as witnesses in a criminal case here. If located notify at my expense.

J. H. SHERER,
Sheriff, Colusa County, Cal.

Dated, Colusa, August 2, 1900.

/ 39

SAME AS CARD No. 11

$100 REWARD!

Arrest for Felony-Embezzlement—

JOHN HILLMAN,

Age 53 years; height about 6 feet; weight about 170 lbs; complexion fair; hair rather light or brown; heavy blonde mustache, (may have shaved mustache, and perhaps, now has a short growth of beard); has a defect in right eye, like a white spot on sight, which makes him look peculiar, and has lost sight of same. Has a hitchey or shambling walk, caused from injury to hips. Scandinavian by birth, but talks good English, only that he has the peculiar accent to some words common to the dialect.

Captured in San Jose Sept 1st 1901 Discharged

When last seen wore a light gray fedora hat, dark coat and vest, soft shirt, blue or black overalls, heavy shoes, (may have bought new clothes). Left here on Tuesday, August 7, 1900, at 4 p. m., driving a bay horse, rather roughly built, inclined to be mean; harness rather old, except bridle, which had been used about one year; had round blinds; Petaluma cart, not very heavy, jointed seat.

One-half of the reward for the arrest and one-half for recovery of the money he took, or a liberal proportion of reward for information that will lead to his arrest.

Wire at my expense.

R. J. LANGFORD,
Sheriff Santa Clara Co., Cal.

August 13, 1900.

$10 REWARD

For the recovery of Columbia Bicycle No. 5980, Model 49, 22 inch Frame, No. 80 Hartford Tires.

H. R. BROWNE,
Sec'y Athenian Club,
473 14th St., Oakland.

/ 41

No. 13. $20.00 Reward.

Arrest for Felony Embezzlement, W. E. Winegard, alias W. F. Gordon. Age 24 to 28 years; height 5 feet 8½ inches; weight about 160 pounds; medium complexion; eyes blue; brown hair; light brown mustache. Sometimes shaves smooth; sometimes wears nose glasses; walks very erect; smokes and drinks; smooth talker; is well educated and uses good language; claims to be a graduate of Toronto University; when last seen was dressed in a dark suit of clothes and derby hat. He is likely to be soliciting for some publishing or insurance company. This man is liable to go under any name.

Arrest, hold and telegraph me. I hold warrant.

WALTER F. SIBLEY, Sheriff.

Dated, Stockton, August 17, 1900.

/ 43.

August 18 th 1900.

Wanted for Burglary. Billey Kelley. & Felix Verheyan alias-Shorty. Wanted at Santa Clara. Captured by Starbird & Rives.

Captured,

##

August 26 th 1900.

Mr Parks Res Milpitas Hotel.Reports his Buck-Skin horse stolen 15 & 1/2 hands heigh. 4 years old. 1000lbs. Black mane & tail. Clean limed. taken out of barn last night.

##

August 26 th 1900.

V. Cataldo. Res # 632 North 5th St. Reports the loss of a black mare. Wt 1200 or 1300. Branded (72) on left ~~###~~ shoulder Right hind foot white. White nose.

Recovered,

##

August 26 th 1900.

H.A.Jessen. Res Campbell.. Reports the loss of 1 lap robe. 1 side of robe black the other tiger. stripped color. 1 gray Over-coate.

##

August 22 th 1900.

Wanted at Mt View for High-way Robbery.Man 50 years old. About 5 ft 8 inches. Black hair.Full black beard.Dark coat &-ve Vest.Blue Overalls. Black slouch hat. May have sore finger from bite. Neatly dress.

Captured.

##

August 23rd 1900.

Discription of Frank Mea. Age 30 or 35. 150 or 160.lbs. 5 ft 8 or 9.inches.Very dark complexion. Stuby black mustache. Resident Franklin School house.First house north of school. Spanish.

##

August 15 th 1900.

Mr Derby loss W.W.Green shot gun. # 10. old stile.locks rusty.

##

Card No. 11.

Arrest for Felony Embezzlement.

John Hillman, Scandinavian, age 53 years, height 5 ft. 10 or 11 inches, weight 155 lbs., heavy blond mustache; white spot on right eye, and has lost the sight of the same. Has peculiar walk, caused by injury received years ago. When last seen wore dark stiff hat, black coat and vest, black overalls and soft shirt. Left San Jose 4:30 p. m. Aug. 7, 1900, driving a bay colt hitched to a cart. Arrest and wire.

Dated Aug. 8, 1900.

R. J. LANGFORD,
Sheriff Santa Clara County.

Captured Sept 9th 1901
Dis ha gift

UNION LABEL

$25 Reward

Bill O'Donnel stole night of August 31, 1900, from J. Z. Dobson, in Hanford, the following property: One $20 piece, a few dollars in silver, open faced German silver watch, dial of which shows time of day, day of week and month and changes of the moon; also gold quartz nugget about two inches long and an inch thick with two points or prongs extending from one end. O'Donnel is about 35 years old; complexion light; height 5 feet 8 inches; fleshy; about 190 pounds; round face; light brown hair. When he left here last night he wore a light mustache and was otherwise clean shaven. Dressed in dark corduroy pants; soft, blue shirt; dark vest; no coat and cheap, white cow boy hat. He is a farm laborer, but when in town drinks and gambles some and will be found around saloons.

Will pay $25 for the arrest of O'Donnel and the recovery of the nugget.

If found arrest and wire. I hold warrant for grand larceny.

W. V. BUCKNER,
Sheriff.

Hanford, Kings County. California, September 1, 1900.

No. 2.

STOLEN---GRAY HORSE AND TOP BUGGY
$20 REWARD

Recovered.

Gray horse, 11 years old, 15½ hands high, weight 1050 lbs. When first starts off is inclined to pace, may be branded under mane S, shod all around, in good condition. New Piano Box Top Buggy, painted black, drop axles, name plate has either "Courtland or Frank C. Howe." Harness light black leather, initial trimmings, in good condition. Light buggy robe. Supposed to be stolen by two negroes, one about 5 feet 8 inches tall, about 35 years old, other features more of a mulatto, goes by name of Sproule or Wilson, has spent much time around race horses, other a short heavy set man. I hold warrant.

OSCAR L. ROGERS,
Sheriff, Alameda Co., Cal.

OAKLAND, August 13, 1900.

141

$25.00 REWARD.

Stolen from Bert Tibbets on the night of August 9th, 1900, one light solid brindle female grey hound with large scar on side of flank. Very pretty and will answer to the name of "Rosy." Weight about 65 pounds. Will pay the above reward for recovery of grey hound. Arrest any one found in possession of same and telephone or wire at my expense. I hold John Doe warrant for ~~grand~~ larceny.

H. L. BORGWARDT, JR.,
Sheriff.

Dated Bakersfield, Cal., August 11, 1900.

140.

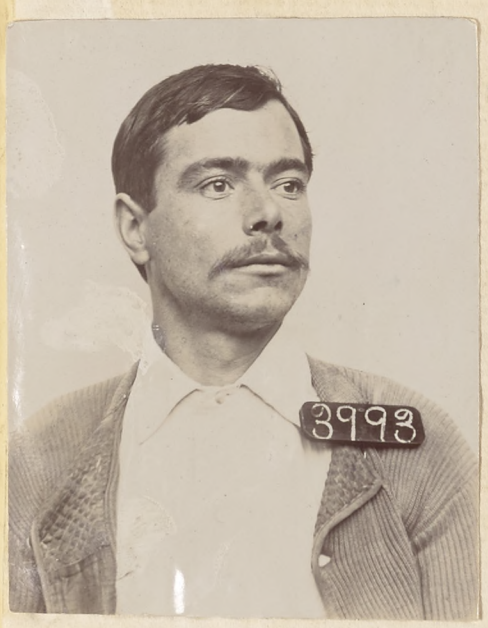

A. B. CRAIG

$20 REWARD

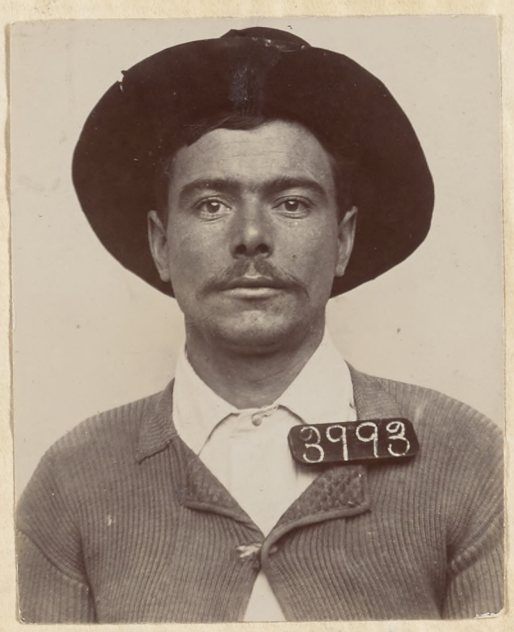

A. B. CRAIG

AUBURN, CAL., August 25, 1900.

DEAR SIR:

The above man is suspected of having entered P. D. Morgan's house near Rocklin on August 13th, 1900, and stolen therefrom one Colts 45 Cal. single action target pistol, No. 167,724, black handle, special target sights, rear sight being adjustable, with belt and holster; also one Smith & Wesson 38 Cal., nickel plated five shot revolver, (the nickel plating being chipped or scaled on cylinder)

Craig is about 29 years old, height about 5 ft. 9 in., medium build, weight about 165 lbs., fair complexion, hazel eyes, brown hair, has a dimple in chin, and wears a No. 7 shoe. He was discharged from Folsom Aug. 13th, 1900, having served one term for burglary.

I will pay $20.00 reward—$10 for the arrest of Craig and $10 for the recovery of the pistols.

CHAS. KEENA, Sheriff.

LEFT HOME—On the night of September 12, 1900, Walter Bradley, aged 14 years, tall and slender, black hair, blue eyes. Had on an old pair of overalls, and an old pair of tan shoes. Left in company with a red haired boy, named Elroy Taylor. Arrest my boy and notify me at Selma, Cal.

W. H. BRADLEY.

#102

August 22 th 1900.

R.B.Nothern, Res Park Hotel.Reports the loss of a 1898 Clevela
Model 39-or 41. Green enamel fraim. 1 ⅜/8 single tube tires.
Cherry colored rims. 22 inches.frame. Handle bars rams horn.

August 24 th 1900.

R.M.Gilkey. Res 82 south 2nd street.Reports his 1900 Columbia
Bicycle stolen. Model 63-22 inch frame. Christy saddle.
drop handle bars (Recovered)

Recovered.

August 30rd 1900.

Mr Crow of Crow landing.Who family lives at 998 S 2nd street.
Reports the loss of a small light bay horse.Weight about 800 or
900 lbs. very heavy mane & fore-top.Taken by a man about 24 yea
rs old. Weight140. or 150. Smooth shaven. Very dark.
Looks like an Indian.Wearing heavy shoes,nails in soles.
Blue over-alls.Dark shirt. Black slouch hat.And dark coat.

August 30 th 1900.

Willey Ojada.alias Billey Smith.18 years old.Short heavy set-
Large gray eyes.Large round face.Pimpled,Black clothes.Black-
fedora hat.Cloth top black shoes.Wanted at Hollister for Burgl
-lary.

August 22 1900.

Returned.

A.Losse Res 60 Stockton Ave. Reports his1900 Cleveland Bicycle
stolen.Modle 92 #12764. (Recovered)

August 1900.

W

Joe. Brown, About 18 or 19.Weight 150.Smooth shaven. Sandy hair
Complexion light . Slightly freckled.Eyes gray. One Eye cross.
Drinks-Hangs around saloons.
Wanted for Petit Larceny. At Los Gatos.

Captured.

August 30.1900.

T.J.Davis.40years old. 5 ft 8in"s.175 lbs.Sandy mustache.Little
bow-legged.Grat talker.Red face.Easy to make acquainted.Hair a
little dark sandy. Reported by H.C.Johnson.Star grocer S 1st st
Wanted for Misdemeanor embezzlement.Known by Marcen.

Captured.

$20 REWARD.

STOLEN FROM G. P. CROW, AT CROW'S LANDING, AUGUST 28, 1900, a bright bay horse; 8 or 9 years old; weight about 800 or 900 pounds; heavy mane and forelock; dim brand C with a dash in the open side on left thigh; took old saddle and bridle.

Thief gave name of Leonard Hammond; age 24, but looks younger; 5 feet 8 inches tall; dark complexion; no beard, except fuzzy hair; looks as though he had Indian or Mexican blood in him; had on blue overalls; dark shirt; black slouch hat; heavy shoes with large round-headed tacks in soles.

$20 reward for arrest and conviction of thief and return of property.

Arrest and wire. I hold warrant.

R. B. PURVIS, Sheriff,
Modesto, Cal.

August 29, 1900.

Captured.

$50 REWARD.

ORAZIO SALVATORE BONSIGNORE.

This man acted as Branch Money Order Agent for the National Express Company at 22 Fleet Street, Boston, Mass., where he was proprietor of an Italian Bank called the "Banca Siciliana," and was a notary public, insurance and steamship agent, etc. On July 3, 1900, he left for parts unknown, taking with him funds of the National Express Company amounting to $213.44

DESCRIPTION:—Age, 30 to 36 years, and unmarried.
Weight, about 150 pounds. Height, 5 feet 5 to 8 inches.
Color of hair, black. Is a little thin on crown.
Eyes, large, black, and bright. Eye-balls, whites rather clouded.
Dark complexion but clear.
Black moustache, heavy and generally drooping.
Well mannered and plausible. Addicted to good clothes and cigars.
Is a native of Messina, Sicily, Italy. About 10 years in America.
Besides Italian, speaks good English, with very little accent. Also French and German.
Likely to associate with the foreign element, especially from the Latin countries.

A reward of $50 will be paid by the National Express Company on the arrest and delivery of the above-named party.

Communicate any information to the undersigned, or to any officer of the National Express Company.

BENJAMIN P. ELDRIDGE, SUPT. OF POLICE,
37 Pemberton Square.

Boston, Mass., August 13, 1900.

$50 REWARD

ARREST FOR FELONY EMBEZZLEMENT

EDWARD E. DUFF

Arrested in Salt Lake & returned

Age 27 years; height, 5 feet, 5 inches; weight, about 145 lbs; complexion, light; light brown hair; reddish moustache; medium build; looks as though he smoked opium, giving sallow look to complexion.

Was born with two thumbs on one hand, one thumb was amputated, leaving scar. Was in the employ of Benj. M. Gunn, real estate agent, as bookkeeper.

Defaulted and left San Francisco August 6, 1900. Has worked at painting; was an amateur light weight boxer four years ago. Is an inveterate cigarette smoker and a heavy drinker; rides bicycle.

The above reward will be paid for the arrest and detention of said Edward E. Duff, until we can reach him with process.

Address,

THE HARRY N. MORSE DETECTIVE SERVICE,
430 Kearny Street, San Francisco.

August 22, 1900.

Felony Embezzlement

#2208-9st.

WALTER CRITES

Not Wanted

Sallow complection, rather good looking, Dark mustache, little Gray; Slim built, about 6ft. 1in; Weight about 170lbs. Drives one two-horse Cart and one 1 horse cart; has with him a woman and one or two boys. I think that the folks lives in your County ?? Arrest and wire me, I hold warrant.

Sept. 4th, 1900.

Sacto. Co 152 FRANK T. JOHNSON, Sheriff.

Monogram on watch · N. M. C. inscribed inside of case "Nellie Churchill"

SACRAMENTO, SEPT. 6, 1900.

BURGLARY!

On evening of Sept. 5th, 1900, the residence of Mr. J. H. Johnson was burglarized and the following articles stolen:

1 Lady's Gold Watch, size 6, Waltham Wm. Ellery movement, No. 2374168, hunting case No. 0730.

1 diamond band ring, cluster of 7 diamonds.

1 solitaire diamond ring.

$21 in coin.

JOHN E. SULLIVAN,
Chief of Police.

Monogram on watch N. M. C. inscribed inside of case "Nellie Churchill"

SACRAMENTO, SEPT. 6, 1900.

BURGLARY!

On evening of Sept. 5th, 1900, the residence of Mr. J. H. Johnson was burglarized and the following articles stolen:

1 Lady's Gold Watch, size 6, Waltham Wm. Ellery movement, No. 2374168, hunting case No. 0730.

1 diamond band ring, cluster of 7 diamonds.

1 solitaire diamond ring.

$21 in coin.

JOHN E. SULLIVAN,
Chief of Police.

$20 REWARD!

ARREST FOR FELONY EMBEZZLEMENT

Henry Vrooman; 25 years old; 6 feet tall; 165 pounds; dark complexion; dark brown mustache; dark hair; driving two mules to a spring wagon; 1 gray horse mule, 10 years old, 15 hands, 1050 pounds; 1 brown mare mule, 18 years old, 15 hands, 1050 pounds; branded on left hip "L R"; short tug harness; spring wagon; black top; one of the front bows has been broken and is spliced with a strap of iron on each side; wheels dished; has a brake; end and side springs; left about the 15th of April, 1900, in company with a young man and an old man about 70 years old who is crippled up with rheumatism. They said they were going mining. I hold warrant. Arrest and hold and telegraph me. Will pay above reward for arrest, recovery of property and conviction of man.

Dated, September 8th, 1900.

WALTER F. SIBLEY, Sheriff.

153.

SACRAMENTO, August 28, 1900.

Arrest for Felony!

Wanted.

I hold felony warrant (petit larceny and prior) for one John J. Willow, an ex-policeman of San Francisco, who left the force there in '87. Age 45, height 5 feet, 9 in., 140 pounds, somewhat stooped shouldered, complexion fair to medium, hair dark brown, mustache brown, eyes bluish grey, scar on left eyelid running into eyebrow, scar inside of left wrist, vaccination mark right upper arm, small scar left shoulder, small birth mark near navel. Has lived in Los Angeles and San Diego where he also served short time on police force. Generally makes himself acquainted with officers. Left Sacramento August 14, 1900. Does not wear beard now as shown in picture—only had mustache when he left. He may be working as a painter. We want him badly. Arrest and wire at my expense.

Beard now shaved off.

JOHN E. SULLIVAN,
Chief of Police, Sacramento, Cal.

GOLD WATCH STOLEN. $25.00 REWARD.

Stolen in Red Bluff, Sept. 9th one 16 size Engine turned 18K Gold Hunting Case, No. 15917. E. Howard & Co. Boston. Nickle movement No. 59926.

Hold on warrant. Arrest and telegraph.

Watch Jewelry Store and Pawn Shops.

A. J. BOGARD,
Sheriff of Tehama Co.

154

$10.00 Reward.

STOLEN ON SATURDAY, SEPT. 8, 1900, Gentleman's Stearns Chainless Bicycle No. 69,894, Model M, 1898, 25 inch Black Enamel Frame, Orange Rims and Grips, Christy Saddle, Russet Tool Bag.

TEN DOLLARS will be paid for the return of the wheel to

J. A. BAXTER CO.,

Watsonville, Cal.

152

For the Recovery of Property and Arrest of Thieves.

Stolen from Avila Aug. 23d, 1900, one bay mare 9 years old 1,000 lbs. weight, chunky built, white stripe in forehead, white hind legs, lump on outside right hind leg, between hock and fetlock joint, fresh wire cut on front fetlock joint, very long mane, good rider and driver.

I hold John Doe warrant for grand larceny.

$10.00 Reward.

W. F. COOK, Constable.

August 27, 1900

152

San Luis Obispo, Cal.

No. 12. **$20.00 REWARD**

Arrest for Forgery, C. Armour, about 45 or 50 years of age; height, 5 ft. 9 in.; weight, 180 lbs.; dark eyes, and when he looks at you, looks sideways; gray hair; mustache is dark sandy, mixed with gray; has a bass voice; is very vulgar talking among men; associates with lewd women, and claims to be wealthy; spends money freely when he has it; drinks and smokes; represents himself to be a mason; will give you con talk on any subject that would benefit him; is a painter by trade; will do any kind of work; dressed when he left here in a gray suit of clothes, light colored canvas hat. He hired and drove away on August 1st, a sorrel horse, 6 years old, 15½ hands high, weight about 1,000 lbs; star in forehead; back is sore from harness rubbing it; old black top buggy; end springs; bed sets high; leather worn off the end of the shafts; breast plate harness; no check on bridle.

Arrest, hold and telegraph me. I hold warrant for felony. Will pay the above reward for the arrest and conviction of the man.

WALTER F. SIBLEY, Sheriff,

August 10, 1900. 129

Stockton, California.

SACRAMENTO, CAL., September 4, 1900.

Arrest for Felony

I hold felony warrant (obtaining goods under false pretenses) for one B. N. Garstin. He was up to September 1, 1900, traveling freight agent for Illinois Central R. R., branch office in Crocker Building San Francisco. He obtained $200.00 worth of jewelry on a worthless draft drawn upon himself; also got about $700.00 in money in the same manner. Garstin is a very smooth talker and will at once after striking a town make himself acquainted with the managers of up-town R R. offices. Please inquire of all your R. R. agents. He is an easy man to pick up. Age, about 26; height, about 5 ft. 9 in.; weight, about 150 lbs.; smooth shaven, pale face, black hair; eyes blue or gray, upper teeth show prominent, upper lip turns up slightly. Slight cast to eyes on close observation. Claims to be from Cleveland, Ohio, and says his father was general freight agent of Big Four R. R. Co. His wife may be with him. Will stop at good hotels. Hold all jewelry and money as evidence. Arrest and wire,

JOHN E. SULLIVAN, Chief of Police.

Stolen on the night of August 9th, 1900, from San Rafael: One black horse, weight about 800 or 900 lbs. Brand on right hind hip, rather faint and anchor shaped; saddle marks on the back; was barefooted.

One light sorrel horse, weight about 1200 lbs. white streak about three inches wide running down the face, blind in the right eye, about 18 years old.

One white mare, weight about 900 lbs., long mane and tail.

144. $20.00 Reward.

W. P. TAYLOR,
Sheriff.

SAN RAFAEL, Aug. 17th, 1900.

Aug 30 th 1900.

Sheriff Langford.

Dear Sir.

I send you a discription of Leo Ivers.
Who started from Napa with the intention of going to San Jose.
Age 20 years. Height 5 ft 5 inches.Blue eyes.Brown hair.
Heavey build. And weight about 140 lbs.Wears a small mustache.
Is very orderly when sober. But when under the influence of liq
-uor is dangerious.Has an inclinnation to take things that do
not belong to him.Andhas served time in State Prison for steal
-ing.I hope he willnot get into any trouble down there.
But if he does do any deviltry he is apt to give trouble to the
officer who maks the arrest. Aknife is the weapon on which he
mostly relys. Yours very truly.

D.A.Dunlap Sheriff.Napa County.

By Daily

Aug 30th 1900

Ed Wipple reports his Cleveland bicycle stolen.From the Mercury
Office.#289766.Modle 90.Painted black.

Aug 26 1900.

C.H.Northup Residant 538 N 4th St. Reports the loss of a Feather
-stone wheel. No 11787. Dark green.New Oxford tire.in front whe
-eel. taken from Babbs ranch on Fleming Ave.Between 7 & 9 oclck

Sept 4th1900.

Wm Tennant reports the loss of a Deere wheel #2907-Adjustable Recovered.
handle bars.Red frame.Stolen from City Hall.

Mr E Smith Reports a Clipper wheel stolen.# 31751.Park Hotel.

September 16 th 1900.

R.B.Snapp Res 4 & Lewis St.Reports his Bicycle stolen from in
front of the Turn Verin Hall.it was made by the White Company
painted black.has 4 rusty spokes in rear wheel.It has the name
of Snapp written in black ink. on seat.

September 16 th 1900.

Mr Wakefield on Tremball Ave.Reports a Jap stole $75.00)
And a Rambler Bicycle. Drop handle bars. Black Enamel fram.
Jap discription 25 or 30 years old.125 or130 lbs.
Pecular wink when excited.Dark blue suit.Speaks good English.
Thinks he has gone to San Francisco.

Sept 16 th 1900.

J.Lane Reports his Cleveland wheal stolen from Palm saloon. Recovered
3808. Recovered.

106

Sept 1th 1900.

Arrest Chas W Waite for Seduction a Felony.

Age 21. Height 5 ft 8 or 9 in. Weight 145. Slender build. Sallow Complexion. Eyes blue or gray. ~~Complexion or gray~~. Dark hair. Dark brown mustache. Ends of mustache curl up. Parts his hair in the middle. And combs his hair back in a kind of a roll. When dressed up. Wears a dark Coat and Vest with light ~~[illegible]~~. Pants. light Fedora hat.

Some times wears a black dicer hat. He is a butcher by trade and may apply for work at butcher shops. I hold warrent for ~~[illegible]~~ Felony. Walter F Sibley Sheriff"s. of Stockton.

Sutter moved Auger

SACRAMENTO, September 19, 1900.

Have You Lost these Goods?

One fine 14 karat gold hunting case watch, E. Howard and Co., Boston; nickel movement No. ~~583,080; case No.~~ 49,477; worth about $125.00. Case No. 42958

One silver watch, open face screw, one hand gone, P. S. Bartlett movement No. 2,100,892, case No. 29,073.

One Dueber Silverine open face, stem winder, case No. 30,655, Elgin movement No. 583,080.

One plain gold band ring, 14 karat.

One chased gold band ring, wreath around center.

One meerschaum cigar holder with deer on top.

One white silk handkerchief, "M" embroidered in corner.

Have arrested man with these goods in his possession; gave name of Frank Crane; age about 30; height, 5 feet, 6¾ inches, medium complexion, dark hair, gray eyes, large prominent nose, looks as if broken, smooth shaven, India ink headstone inscribed "in memory of mother and sister," cross and weeping willow over stone, sailor with hat in hand to left of stone; on right forearm liberty shield with eagle on top, 2 cannons under shield. Has hole like bullet wound in palm of right hand. If you know this man or these goods, write at once.

JOHN E. SULLIVAN, Chief of Police.

No. 16.

$20.00 REWARD

Stolen (from F. Kuhlmell, who resides on Roberts Island, this county), between September 1st and 18th, 1900: One dark bay mare; age, five years; weight, 1300 lbs.; star on forehead; scar below fetlock, right front foot; tail bobbed; Roman head; mane rather short; Norman stock.

I will pay the above reward for the arrest and conviction of thief and recovery of property.

WALTER F. SIBLEY,
Sheriff San Joaquin County,
California.

Stockton, Sept. 18, 1900.

155.

SACRAMENTO, CAL., SEPTEMBER 21, 1900.

Do You Know Him? If So, Send Me His Record at Once.

Frank Crane, with aliases, believed to be expert burglar; is very shrewd article. Age, looks to be about 30 years old; 5 ft. 6¾ in. tall; weight, about 155 to 160 lbs.; medium complexion; hair, dark brown; eyes, gray; prominent nose, looks like it might have been broken, point turned slightly to left; tops of ears stand well out from head. Brown moles over back and upper arms. One small hanging flesh wart top of right breast, near arm. Brown mole 1 in. to left of small of back. Scar like small bullet hole in palm of right hand. Vaccination mark on left and right upper arm. India ink, on inside of left forearm: Headstone inscribed "In Memory of Mother and Sister;" cross and weeping willow over stone, sailor with hat in hand to left of stone. On right forearm: Goddess ot Liberty shield, with two cannons crossed beneath.

Had in his possession one $125.00 (14-karat,) heavy gold hunting case watch, E. Howard & Co., Boston, nickel movement, No. 49,477, case No. 42,958; one silver open face, stem winder, P. S. Bartlett movement, No. 2,100,892, case No. 29,073; one Dueber silverine watch, open face, stem winder, Elgin movement, No. 583,080; 2 plain gold rings, 14 karat; 1 chased gold band ring, wreath around center; 2 white silk handkerchiefs, one embroidered "M;" one meershaum cigar holder, deer on top. If you know this man or these goods please write me at once.

stolen at Vallejo. JOHN E. SULLIVAN, Chief of Police, Sacramento.

No. 17.

$25.00 REWARD.

Arrest for Grand Larceny, one Percy L. ~~Wellinan~~ Wellman; age, about 40 years; height, 5ft. 8 or 9 in.; weight, about 175 pounds; gray eyes; brown hair and long brown drooping moustache; high cheek bones; slight scar on upper lip, just under nose; two front teeth of upper jaw out, that is the left front tooth (or incisor) and the next tooth to it. He is a baker by trade; might cook in restaurants and hotels.

I will pay the above reward for the arrest and conviction of man. If located arrest and wire me. I hold warrant for Grand Larceny.

WALTER F. SIBLEY, Sheriff,
San Joaquin County, Cal.

Dated: Stockton, October 4, 1900.

160

Stolen==$20 Reward

About September 18th, stolen from the Todhunter pasture near Washington, a chestnut thoroughbred mare, with a dark main and tail, one white hind foot, seven years old, weight about 850 or 900 pounds, about 14½ hands high. Was not broke to harness.

Wire any information to

FRANK T. JOHNSON,
Sheriff of Sacramento Co.

155.

WANTED FOR BURGLARY

On the night of September 11, 1900, two men entered a residence in Chico, Cal., and stole the following articles:

Two wide band black enameled gold bracelets; 1 gold neck chain, rope pattern; 1 coral and gold breast pin, coral rose buds; 2 sleeve buttons, gold and blue enamel, with letter "S" on the enamel; one old-fashion ruby seal ring, with white enamel on both sides of set in shape of shield; 1 Masonic emblem; 1 baby chain with gold cross, and "Annie" engraved on slide of chain; a number of gold studs and gold spiral studs with stone removed; 1 old-fashion gold breast pin, with gold band and white stone.

I hereby offer $25 reward for arrest and conviction of guilty parties. Arrest and wire me. I hold warrant.

JAMES CHUBBUCK,
Marshal, City of Chico.

156. Chubbuck

San Jose Oct 5 th 1900.
A Passinger on the 2.40.Train going toward San Francisco.Reported to the C
Conductor that some-body fired a shot at the train which struck & broak th
the reflectoron one of the Pullman cars as it was passing Castro Station
between Mt View & Mayfield.

Sept 27 th 1900.
F.C.Mc Kenney Resident 630 S 5 th St. Reports stolen Sept 21. one Lenwaee.
Bicycle # 77715.22 in fraim.Tan collor. ~~Defender~~ Special Tires
Defender Spicial Tires. Stolen from in front of Tamales Palor on West San
Fernando St.

Sept 22 th 1900.
Roger Coal Reports the loss of a suite of Clothes, and $ 4. 90.in silver.
Navy blue nearly new. 4 white shirts.also 1 black coate taken from the Mil
-ler place on Stevens Creek Roade.

Sept 27 th 1900.
Mr S.Thole #759 E Santa Clara St.Reports his Horse &Surray stolen from in
front of Fredrickburg Brewery.Recovered at Santa Clara.
Recovered

Sept 21 th 1900.Roy Newberry. Reports the loss of a Hudson Bicycle # 80350
Wheel has been recovered.
Recovered

$50 REWARD.

Arrest a Chinaman named LEE KIM. Search him and hold all moneys found in his possession. Is about 40 years old, 5 feet 5 inches tall, slim built, weighs about 130 pounds. Is rather good looking, has large round (not slant) eyes, smiles pleasantly while conversing. Dresses American style. Wore brown coat, black pants and vest faded brown, black fedora hat and American shoes. Cue is very thin, mostly silk braid, three ended. Inclined to baldness top of head. Wears open faced silver watch with leather buckle strap chain. Is a persistent opium smoker. His brother, Lee Hock Klim, was killed by railroad at Monterey in 1894. Has lived in San Jose, where had cigar stand; also in San Francisco. Has brother, Lee Ying Wah, alias Dr. C. M. Lee, a dentist, at 914 Dupont street, San Francisco. Has government certificate always on his person. He is wanted for felony embezzlement. Arrest and wire me. I hold warrant.

W. J. NESBITT,
City Marshal, Salinas, Cal.

October 1 1900.

STOLEN.

SAN JOSE OCT 2 8-30P CAL.

Stolen from South San Francisco Tuesday, October 2d,

ONE BAY MARE,

5 years old; about 16 hands high; weight about 900 or 1000 pounds. Tail clipped. Old Mexican saddle; bridle with Spanish bit. The bit was fastened with a piece of wire to the lines. Address all information to

J. H. MANSFIELD,
Sheriff San Mateo County, Cal.

Redwood City, October 2, 1900.

159.

SACRAMENTO, CAL., September 29, 1900.

BURGLARY !

Since September 7th a series of burglaries have occured here. It is evidently the work of one man only. He may strike your town at any time. He is a window-worker, and generally does not take jewelry—looks for money only. His method is to try the pantry window, and if such is not "right" he will then try the window on front or rear porch. Generally selects a corner residence where porches are shaded either by vines or trees. He takes alleys instead of streets going to and from "work." Wore, while operating here, No. 8½ or 9 pointed-toe shoes. After prying open the window with a jimmy, which leaves an impression on the sill like the end of a large, flat screw driver, he removes his shoes, sneaks up to sleeping apartments, takes clothing of sleepers out in hall and takes the coin and departs. He will tackle 3 or sometimes 4 houses in a square block, generally operating between 1:30 and 3:30 a. m. On September 7th and 8th he entered 3 houses and tried 3 more. Took 1 old style diamond stud, black enamel; 1 pair gold spectacles; 1 open face gold watch, case No. 80,639; 1 gold handled pen knife, diamond setting; all told, $85.00 in coin—left lots of jewelry behind within his reach. From September 8th till September 21st he did not operate, evidently having left town. Since September 21st till September 26th he entered 8 houses and tried 3 others, but only got $15.00 in coin; left lots of jewelry.

From the residence of Dr. F. W. Hatch, 1207 O street, he took, on the night of Sept. 23d, $7.00 in coin, one diamond stud, with peculiar safety cross bar, and a solid open face gold watch, Swiss movement, No. 51,357, case No 51,357; on case was monogram "F. W. H."; inscribed inside of case, "presented to Dr. F. W. Hatch by his friends at the Napa Insane Asylum."

We have no description of the burglar. Should you be able to place such a "worker," or should similar jobs be done in your vicinity, kindly notify me by letter.

JOHN E. SULLIVAN,
Chief of Police, Sacramento, Cal,

157.

No. 3

$50.00 REWARD

For Information Leading to the Arrest and Conviction of the Thief.

Stolen, from premises of J. C. McMullen, 1224 East Twenty-seventh Street, East Oakland, at about 4:30 P. M. on October 1st, 1900, one new set of Double Harness, Moffatt leather, very light and finely made; one Mexican Saddle, very heavy, double cinch, with Saddle Blanket; one Bridle, the bit; and one Buff Lap Robe.

Also, very fine Single Harness, Moffatt leather, was stolen from same premises, probably by same party, on August 1st.

OSCAR L. ROGERS,
Sheriff Alameda County.

Oakland, Oct. 2, 1900.

159

108

$25.00 REWARD

Reward.

Wanted for Murder

Antona Reyes

Arrested

A Mexican Peon; about 5 feet 6 or 7 inches in height, smooth shaved, has pox marks all over his face from small pox. Age about 25 years. Wore when he left here white colored hat turned down all around, (old narrow brim hat), wore overalls and brogan shoes. Weight about 125 pounds. He is a section hand; does not drink nor smoke. When wearing a coat walks with his hands in coat pocket, slightly stooped over, is of quiet disposition and may be found around section house working on railroad track. Watch the section gangs at your place for him. We want him bad. Committed on August 21, 1900. If found, arrest, hold, and wire me at my expense. I hold warrant for murder.

H. L. BORGWARDT, JR.,
SHERIFF

Dated Bakersfield, August 24, 1900.

Received ~~Aug Sept~~ October 3d 1900

152.

STRAYED OR STOLEN --- $25 REWARD

ON NIGHT OF SEPTEMBER 4TH, FROM MAIN ST. WOODLAND, CALIFORNIA.

One dark brown mare, twelve years old, weight about 1200 pounds, very heavy black mane and tail. Hitched to side spring buggy, newly painted black. Buggy has 4 bow extension top.

In said buggy was whip, robe and heavy blue-black overcoat with name James Monroe under flap on inside of back of neck. Any information wire me at my expense.

G. W. GRIFFIN, Sheriff, Yolo Co., Cal.

154

No. 18.

$25 Reward!

Stolen from the barn of R. C. Sargent, sometime in the latter part of September, 1900, one top buggy, piano box, end springs with Bailey hangers, Sarven wheels, drop axle, body painted blue, running gear dark green with red stripe; back curtains fasten with turn buttons. Also one Petaluma cart, divided seat, body painted red, seat painted black, heavy wheels. Please look through livery and sale stables.

Stolen

I will pay the above reward for the arrest and conviction of thief and recovery of property. If located arrest and wire me. I hold warrant for burglary.

WALTER F. SIBLEY, Sheriff,
San Joaquin County, Cal.

Dated Stockton, Oct. 4, 1900.

160

STOLEN.

—x—

Bay Mare with black points; star on forehead; fore top roached; about 7 years old; weight about 1000 pounds, no brand. Old style Pheaton with new oil cloth cover to top, one shaft has been split and mended with strips of iron.

Liberal Reward for return of rig and arrest of thieves.

Arrest anyone found in possession of this outfit. I hold warrant for Grand Larceny.

M. R. KEEF, Sheriff.

Salinas, Sept. 30, 1900.

GRAND LARCENY.

Bay Horse and Spring Wagon Stolen.—One bay Horse, 12 years old, weight about 1200, 16 hands high, 2 white hind feet, white star on forehead, has a brand on shoulder; hitched to a black side-spring wagon, yellow running gear, light black harness, brass mountings. Taken by a man, age about 30 yrs, height about 5 ft. 8 or 9 in., weight 170 lbs., medium build, ruddy complexion, dark eyes, smooth shaven. Wore blue overalls, black frock coat, black and white soft shirt, black slouch hat. Hired rig Oct. 1, 1900. Arrest, hold and wire. We hold warrant.

S. C. HODGKINS,
Chief of Police.

OAKLAND, CAL., Oct. 2nd, 1900.

Pinkerton's National Detective Agency.

FOUNDED BY ALLAN PINKERTON, 1850.

ROBT. A. PINKERTON, **New York,**
WM. A. PINKERTON, **Chicago,** } Principals.

GEO. D. BANGS, Gen'l Sup't, **New York.**

E. S. GAYLOR, Ass't Gen'l Sup't Middle Division, CHICAGO.

JAS. MCPARLAND, Ass't Gen'l Sup't Western Division, DENVER.

ATTORNEYS,
SEWARD, GUTHRIE & STEELE,
New York.

CONNECTED BY TELEPHONE.

REPRESENTING THE AMERICAN BANKERS' ASSOCIATION.

OFFICES.

ST. PAUL, GERMANIA BANK BUILDING.
W. A. VALLINS, Sup't.
NEW YORK, 57 BROADWAY.
BOSTON, 30 COURT ST.
PHILADELPHIA, 441 CHESTNUT ST.
CHICAGO, 201 FIFTH AVENUE.
KANSAS CITY, 622 MAIN STREET.
DENVER, OPERA HOUSE BLOCK.
PORTLAND, ORE. MARQUAM BLOCK.
SAN FRANCISCO, CROCKER BUILDING.
SEATTLE, WASH., DOWNS BUILDING.
MONTREAL, MERCHANTS BANK OF CANADA BUILDING.

$200.00 REWARD FOR 90 DAYS!!

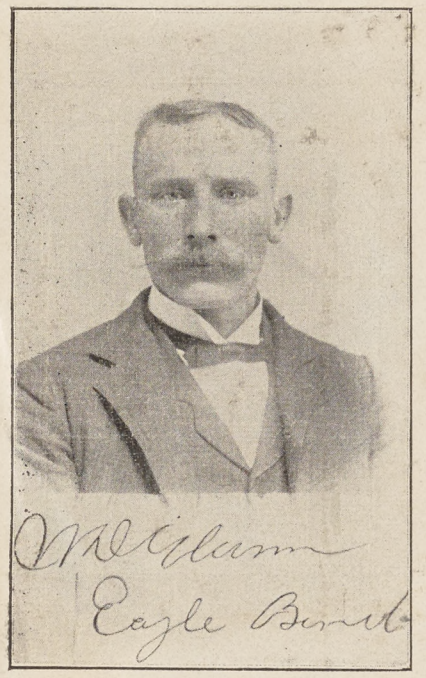

Is offered for the arrest of **WILLIAM D. GLANN,** and detention in any jail until the proper officers arrive, by Friend, Crosby & Co., Live Stock Commission Merchants of South St. Paul, Minn., from whom he embezzled $1100.00, Aug. 15, 1900. Sheriff J. G. Hermes, of Long Prairie, Dodd Co., Minn., holds Warrants.

William D. Glann is described as follows :

Age.....35 to 40.....**Height**.....5 feet 8 or 9 inches
Weight.....160 to 170 lbs.....**Build**.....Good
Complexion.....Light.....**Color of Hair**.....Blonde
Eyes.....Blue.....**Nose**.....Large and prominent
Style of Beard.....Mustache.....**Color of Mustache**.....Blonde
When last seen wore light-gray suit of clothes and gray cap.

Remarks—Rather sharp featured, wears glasses to read, very talkative, gambles with cards some, but not expert. Past 8 months has been running a Meat Market at Cass Lake, Minn., and dealing in Live Stock previously; ran Hotel at Clarissa, Minn., and dealt in Live Stock; was raised on a farm and has had some experience in Livery Business.

If located, arrest ; charge with embezzlement of $1,100.00 from Friend, Crosby & Co., of South St. Paul, Minn., Aug. 15, 1900, and wire the nearest of the above listed offices.

Or
W. A. VALLINS,
Resident Sup't,
ST. PAUL, MINN.

Pinkerton's National Detective Agency,
3 to 6 Germania Bank Bldg.,
ST. PAUL, MINN.

September 3rd, 1900.

134.

Wanted for Felony.

J. O. HEAREN, alias J. W. PATTERSON, 5 ft 10 or 11 inches in height, dark complexion, dark moustache, dark eyes, black suit of clothes, sack coat, narrow brim black soft hat, light colored shirt, large scar on left cheek, between ear and point of chin. No baggage. Drinks and frequents houses of ill fame. Claims to be a piano player, also claims to have been a soldier in Cuba and received scar from saber. Arrest if found or wire any information to me I hold warrant.

Officers please give this matter your earnest attention as we want this man badly.

J. W. COOK,
Deputy U. S. Marshal.

San Luis Obispo, Cal., Oct. 12th, 1900.

#4

$10 REWARD

FOR THE RECOVERY OF A BAY MARE

5 years old, in fine condition, weight 1200 lbs. Newly shod, bar shoes in front, pigeon toed. Saddle mark on back. Taken Wednesday morning, October 10, 1900, from 3825 Howe Street, Oakland.

OSCAR L. ROGERS,
Sheriff of Alameda Co.

Oakland, Oct. 12, 1900

$20.00 Reward

STOLEN—One Cleveland Bicycle, No. 285,241, Model 66, 22-inch black enameled frame, 1 1-2 inch Burwell tire, lady's saddle. Also one White Bicycle, No. 55,812, 22-inch white enameled frame; Palmer tire; Sager flexible saddle.

$10 reward for the recovery of the property, and $10 reward for the arrest and conviction of the thief.

J. D. MORGAN, *City Marshal,*

October 7, 1900. *Fresno City, Cal.*

GRAND LARCENY.

One Brown Horse, age 7 years, 15 hands high, weight about 950 lbs., right hip down, fair condition, free trotter. Hitched to one piano box buggy, black bed, side bar, open buggy, red running gear, back panel of buggy split, corner irons each corner of bed. New single harness, black trimmings, square blinds, overdraw check. Hired from stable, Oct. 5, 1900, by 3 boys, all under 20 years. One wears knee pants. Copied on Page 108.

If located, arrest; wire me.

S. C. HODGKINS,

OAKLAND, CAL., Oct. 7th, 1900. *Chief of Police.*

No. 9.

$10.00 REWARD--ARREST FOR BURGLARY.

ON THE NIGHT OF OCTOBER 16TH, 1900, THE STORE OF HARRISON & Rutherford, Modesto, was burglarized and the following goods taken, viz: About 6 dozen Pocket Knives in A. J. Jordan Cutlery Co.'s boxes, trade mark AaA1. One of the knives was a Pearl Handle Knife in leather case.

They also took a check from C. Nauman & Co. to Harrison & Rutherford, on Bank of California, for about $14.

I hold warrant. Arrest and hold and telegraph me. Will pay above reward for recovery of property and conviction of man.

R. B. PURVIS,
Sheriff of Stanislaus County.

DATED MODESTO, CAL., October 17, 1900.

G. J. Davis, Constable.

$50 Reward.

WANTED FOR BURGLARY AND JAIL BREAKING.—One Chas. King alias Tom Jones. Height 5 feet, 9¾ inches, age 46 years, weight 150 lbs.; foot No. 9, Florid complexion, eyes azure blue, light red hair and beard mixed with gray. Beard trimmed to a point. May now be shaved. High, round receding forehead, sharp aquiline nose crooked to right, medium mouth, thin compressed lips, large thin ears, short hands, long heavy fingers, knife scar on right forearm. Luxuriant growth of fine red hair on breast, slightly stooped shoulders. Is an ex-convict, was committed to Folsom from Tehama Co. in 1889 for burglary, 1st degree. I will pay the above reward for the arrest of the same in any jail in the State.

J. J. CROXON, SHERIFF San Benito Co.

163

Chas. King. Alias Tom Jones

REWARD.

SALINAS, OCT. 12, 1900.

Gent's Gold Watch, open face, Swiss movement, engraved on back but worn. Lady's gold watch engraved on outside cover of face with G. G. On back, engraving of castle or house. Double vest Gold Chain, small links closely woven, Gold Charm, octagon shape, woman's face on one side, Engraved on other side (Hivre) attached to chain, Silver Match Box, engraved with P. G., Bakersfield, latter running diagonally across. Fob Chain, Gold, made in pyramid shape, mother of pearl set in each link. One Pair Spectacles, rimless, gold bridge. One pair gold rimmed eye glasses. New "Lafayette" souvenir coins, about size trade dollar, on one side, heads of Washington and Lafayette, other side picture of Lafayette on horseback, quite prominent nick cut in edge. (This is one of coins made by U. S. Government for Paris Exposition.) Purse, oblong, reddish leather, one side gold letters, "Exposition Paris, 1900."

Reward of $50 will be given for arrest of guilty parties.

Reward of $20 will be given for information which will lead to recovery of any of the property.

Notify me by wire if any articles are found.

M. R. KEEF,
Sheriff

No. 19.

$25 Reward!

Stolen from the residence of Mrs. E. Taylor, near Lodi, on October 13th, 1900: One Diamond Brooch Pin, set with nine diamonds, one in center, and eight around the outside, top of pin is round and a little larger than a quarter of a dollar; valued at two hundred dollars.

Stolen by a man who gave the name of Harry Burns, age 23 or 24 years, height 5 feet 10 inches, weight 145 pounds, florid complexion, light hair, smooth shaven, has big sores on his hands, claimed to have come from Utah, when last seen wore grey coat and pants, coat is darker than pants, light hat and shirt, pointed toe shoes

I will pay the above reward for the arrest and conviction of thief and recovery of property.

WALTER F. SIBLEY, Sheriff,
San Joaquin County, Cal.

Stockton, Oct. 18th, 1900.

Wanted for Murder.

No. ORIGINAL.

UNITED STATES OF AMERICA.

Certificate of Residence.

Issued to Chinese Laborer, under the Provisions of the Act of May 5, 1892, as amended by the Act approved November 3, 1893.

This is to Certify THAT Chun Poy a Chinese Laborer now residing at Santa Clara Co Cal has made application No. 4122 to me for a Certificate of Residence, under the provisions of the Act of Congress approved May 5, 1892, as amended by the Act approved November 3, 1893, and I certify that it appears from the affidavit of witness submitted with said application that said Chun Poy was within the limits of the United States at the time of the passage of said Act, and was then residing at Santa Clara Co, and that he was at that time lawfully entitled to remain in the United States, and that the following is a descriptive list of said Chinese Laborer, viz:

NAME: Chun Poy AGE: Forty eight (48) years
LOCAL RESIDENCE: Santa Clara Co Cal. HEIGHT: 5 ft 3½ in COLOR OF EYES: Dark brown
OCCUPATION: Farmer COMPLEXION: Medium PHYSICAL MARKS OR PECULIARITIES FOR IDENTIFICATION: Long scar over and one behind left ear 3 in front of

And as a further means of identification, I have affixed hereto a photographic likeness of said Chun Poy

GIVEN UNDER MY HAND AND SEAL this Second day of May 1894, at San Francisco State of California

[SEAL] Collector of Internal Revenue,

District of California

1-1408

141921

OWNERS ARE WANTED

FOR THE FOLLOWING ARTICLES

Gold watch, No. 15917. Words L. E., warranted 18 K.–U. S. assay, inside case. Works, E. Howard & Co., Boston, No. 59926.

One gold chain, twisted links; one gold locket, oblong shape, with four small diamonds set in a square, and four rubies in a diamond, and one garnet in center of locket.

One silver watch. Fay's Monarch Coin, No. 167550, on inside of both cases. Works, American Waltham Watch Co., No. 5956521. Both cases engraved with picture of a bird. One silver watch-chain, in three strands, with slide.

One silveroid watch, open face, case No. 3849623. Works, New York Standard Watch Co., No. 1325209. Gold cap on stem.

One nickel watch, case No. 8294. Movement, American Waltham Watch Co., No. 6074832.

One silver watch, ladies' size. On case A. W. W. Co. Waltham coin, No. 32193. Works, American Waltham Watch Co., safety pinion, No. 4226992. Both cases engraved.

One gold chain, heavy twisted links, one large, one small, alternately.

One rolled plate chain, small twisted links, double vest.

Five rings. One garnet, oblong shape; on each side of set ring is shaped like shield, with small band of white enamel. Two shape of snake, one set with diamond, one with emerald. One set with garnet, oval shape, surrounded with small pearls.

One gold band ring, engraved.

One silk handkerchief, with letter B embroidered in one corner.

M. R. KEEF,

Sheriff of Monterey County.

SALINAS, CAL., October 15, 1900.

$20 REWARD

Stolen from the Stable of Robert Waters at Somersville on the night of November 1st, 1900. One light bay horse, dark mane and tail, foretop cut short, few white hairs in forehead, 8 years old, 15½ hands high, weight 1050 lbs., barbed wire cut on forearm of both forelegs and on rignt hind leg, small split in right ear, is a good traveler. Above reward will be paid for the arrest and conviction of the thief and the recovery of the property. Arrest and wire me I hold warrant for grand larceny.

Dated Martinez, November 2nd, 1900.

R. R. VEALE, Sheriff
Contra Costa Co., Cal.

169.

Ten Dollars Reward.

One "Light" Bicycle, No. 827, Model A, 24 inch frame, extension handle-bars, Wheeler saddle, Coaster brake, 1 3-8 80, Hartford Tires. New $55 wheel. Color black, gold striping. Hal C. Spaulding enameled in red letters on top-bar. $5 additional reward for arrest of thief. I hold warrant.

J. S. GRIDER, Constable

Palo Alto, Santa Clara Co. Calif. Oct. 17, 1900.

165.

STOLEN BICYCLE.

Recovered in Monterey Co

Liberty Bicycle, No. 39979, 22-inch frame, black enamel, raised handle-bars, Hartford tires. Taken from in front of the Peoples Bank, between 8 A. M. and 12 M., November 3rd, 1900.

Recovered.

Santa Cruz, Cal., Nov. 3, 1900.

MILTON BESSE, Sheriff.

170

Oct 15 1900. Mrs Bogdanovich. Residant Mallia Restaurant.

Reports that her place was robbed at half past seven of

$100.oo.by a young man, Age 27 to 30.We ght 170.Height

5 feet 9 or 10.black or brown suit of clothes.

Derby hat. Smooth shave. red round face.Florid Complexion

%%%%%%%%%% %%%%%%%%%%%%%%%% %%%%%%%%%% %%%%%%%%%

Oct 15 th ,1900.

George Luther. Reports his Silver watch stolen.

Swiss make. key winder. Crystle broken. also about $ 25 c

in casch. Residant on corner of Luther Ave & San Ferando

%%%

Oct 13 th ,1900.

J.S.King. Residant Mayberry road.Reports his pigeon house

booken open on the after-noon of the12th and 4 dozen

pigeon stolen.

%%%%%%%%%% %%%% %%% %%%%%%%%%% %%%%%%%%%%%%%%%%

Oct 16 th 1900.

Charley Fahey reports the loss of a Lenawee wheel #836-

35. Taken from in front of396 west San Corlos St. Sunday

night

%%%

STOLEN, $20 REWARD

No. 12.

Stolen from King City Monday night, Oct. 29, 1900, one sorrel mare and colt; mare aged about 8 years; weight about 1000 pounds; branded H on left hip, low down; Colt pure sorrel—no brand; star in forehead; wire mark on breast about where breast plate would come; another wire scar above this but cannot be seen without examination.

Recovered.

Arrest any one found with property and notify me by wire. I hold warrant for Grand Larceny.

I will pay $20 reward for recovery of property and conviction of guilty parties.

M. R. KEEF,
Sheriff of Monterey Co.

Salinas, Cal., Nov. 1, 1900. 119

$200 REWARD.

Two hundred dollars reward will be paid for the return of the following property, which was stolen from my residence in Glenn County on the afternoon of Oct. 17, 1900. A proper proportion of the above reward will be paid for the return of any of the property:

DESCRIPTION—One Soltaire Diamond Ring, particularly brilliant and clear, inscription inside, "J. F. to I. C. July 2, '92"; one plain Gold Wedding Ring, round not flat, with inscription inside. "J. F to I C, Dec. 7, '92", one Lady's Gold Watch with pin of twisted gold attached. Back of Watch, large dark blue enameled monogram "A. P. H."; front of watch, Roman figures in blue enamel like face of watch, with small crystal in center, so hands can be seen and time told without opening watch; inscription inside, as near as I can remember, "Made for Alice P. Holmes by Patek Philippe & Co., Switzerland;" one long chain of small red coral beads with gold beads scattered about three inches or less apart; watch snap on end of chain; one breastpin of rough Etruscan gold, with good sized turquoise set in center: turquoise has a flaw called matrix in it; one breastpin, star of pearls, one pearl lost out; one bar pin for back of hair, of small pearls and turquoise, pin of same is blunt and flat, rope of gold on each side of the row of pearl and turquoise; one long gold pin for flowers, made to look as though another gold pin is run through it; one gentleman's heavy gold ring, with square setting of bloodstone (green with little red specks), inscription inside, "I. C. to J. F. Dec. 7, '92;" one stick pin with a ship engraved on a little plaque; one Red Cross badge pin, red and white enamel.

I hold warrant. Wire information to

ORLAND, GLENN CO., CAL.

J. G. CLARK,
CONSTABLE

BICYCLE STOLEN.

Stolen, between 6 P. M. and 7. P. M., on October 24th, 1900, one Yosemite Bicycle, No. 10923, Model 29, 22-in. frame, 28-in. wheels, red enamel wooden rims, Morrow coaster brake, toe clips covered with yellow sheep skin, red rubber guard on cross bar, triangular tool case under seat.

Santa Cruz, Cal., Oct. 25, 1900.

MILTON BESSE, Sheriff.

$25.00 Reward

will be paid upon the arrest and conviction of party taking a horse, buggy and harness from Hopper's livery stable and return of property.

Horse—Roan buckskin; about 10 years old; weight about 1100 pounds; left hind ankle swollen.

Top buggy, end spring; body painted black; running gear olive green.

Harness—Breast-plate collar and over-draw bit.

The above property was taken by a man about 30 years of age; smooth shaven; slim build; rather tall; dressed in blue clothes; derby hat. Telegraph all information at my expense.

FRANK P. GRACE,
Sheriff of Sonoma County.

Santa Rosa, Cal.

Very small gold watch marked on outside cover with monogram E. W. L. and on inner case with name, Elna Leib, San Jose.

1 diamond shaped sandel wood box, 4 inches long by 2 1/2 inches wide

1 gold ring with small diamond setting

1 opal ring with 10 stones .:::::

1 opal ring

1 opal ring with small round stone

1 ring with garnet and diamond on each side

1 gold chain with cross attatched, cross plain gold, marked O to L

1 gold chain, plain

1 white enameled pin, cluster of marguerites, each set with a pearl

1 pin, harp shaped, marked K. C. W.

2 sleeve clasps, each marked Elna

1 gold wove wire braclet, set with a small pearl

1 plain finish gold ring with sapphire and 2 diamonds set down in gold

3 gold shirt studs with pearl setting, the studs fastened to each other with fine link gold chain

1 pair gold cuff buttons set with large cut garnets

1 watch guard of black ribbon with gold buckle and snap

1 silver pencil in shape of a sulphur match, marked L. C. L.

1 pair very slim manicure scissors with silver handle

1 small Swiss watch attatched to a D. A. R. pin, with gold fob chain and pearl studded ball

1 large opal Mexican set in a dagger

1 red morocco pocket book containing $9.00, a gold thimble, pair gold cuff buttons with small diamond setting

1 D. A. R. pinmarked on under side, Jeanette de L. Grisme

1 thimble marked M. M. G.

Property Recovered and Burglars Arrested at San Francisco By Langford & Bache.

SACRAMENTO, October 15, 1900.

$20 REWARD FOR HIS ARREST

Arrest for Petit Larceny one Fritz Bauer, German descent, looks to be about 22 years old, is about 5 ft. 10½ in. tall, weighs about 190 lbs; dark complexion, dark hair, small dark, piercing eyes; full face, no beard, no mustache; walks very erect and claims to have had military training. Wore when he left here October 11, 1900, sack coat of gray checkered goods, black pants and black fedora hat. Drinks. Was stranger here. Worked as porter for A. D. Christianson, produce merchant, 126 J street, where he stole $48.00 from the safe and fled. A reward of $20.00 for his arrest and detention in jail will hold good until January 1, 1901.

Not recorded

166.

JOHN E. SULLIVAN, Chief of Police.

$5.00 Reward—Stolen Bicycle.

Columbia, Model 63, Number 1448, 22-inch frame, black enamel, slight dent on left handle-bar near post.

Taken from in front of the Post Office at about 7 o'clock P. M., November 2nd, 1900.

Santa Cruz, Cal., Nov. 3, 1900.

MILTON BESSE, Sheriff.

Maud Mc Commick Age about 18 years . Round fat face.

Stole black velvet purse 4in. wide 5in. deep, steel chain, steel clasp. #35.00 in gold #125in silver rolled up in white silk handerchief red border . American flag in one corner.

Girl arrested, sent to Whittier

Shiphard.

WOMAN RECOGNIZES THIEF BY PICTURE.

INFORMATION received yesterday by Captain of Detectives Seymour convinces him that Julia Carpi and Alfred Gatia, who were arrested by the Los Angeles police Sunday night, are Julia Gonzalerki and Francis Gardelli, the crooks who looted the residence of Mrs. Catherine Espinoza, 2400 Harrison street, three weeks ago. Photographs of the prisoners, with a description of the jewelry found in their possession, have been received. Mrs. Espinoza identifies the photograph of the woman and recognizes in the description of the property many of the jewels taken from her strong box.

Mrs. Espinoza came here from Guatemala only a few months ago, with the intention of spending the winter. After securing a home she advertised for a servant. A pretty, dark-haired Austrian who could speak Spanish fluently proved to be the most satisfactory of the applicants. Under the name of Julia she was installed as a waiting maid, and proved to be efficient, careful and ever alert to provide for her mistress' comfort. So successfully did she carry out her part that she soon had the run of the house and was trusted implicitly.

Mrs. Espinoza kept her jewels and money in a small locker in her bed chamber. The door was always kept locked and the key placed in a bureau drawer. Julia had not been in the house more than a week before she learned where the key was kept. For three weeks she went about her duties unconcerned with the locker and its valuables, but one Saturday afternoon after Mrs. Espinoza had returned from the bank with a heavy laden pocketbook Julia decided that it was time to operate. The next night, while Mrs. Espinoza and the rest of the family were away, she secured the key and was soon in possession of $400 in coin and $1500 worth of jewels. At 9 o'clock that night Mrs. Espinoza realized for the first time that her confidence had been misplaced. The police were notified, but before they could get a clew Julia and her companion, Francisco Gardelli, were speeding on their way to other fields.

The woman is believed to be a stranger on this Coast, although her clever work convinces Captain Seymour that she is a crook of experience and skill. Little is known of her companion, who seems to act only as a receiver of the stolen goods. If the Los Angeles authorities cannot make out a case against the pair they will be brought back here and tried for the Espinoza robbery.

Oct.x 30 ... ee age
17 years ... straw h
hat , re ... ce Road
Roadster ... .
#68792.
P. S. Hi ... del 35
#213869 ... et
O. H. Bar ... ness .H
Horse bla ... ket . L
Large cra
Alexander ... llin. W
Weight 1 ... ese. Bro
Brown Co ... ft Santa
Clara Oc ... .
M nnie
Joe Vill ... Monday
loaned ... ddle
marks t ... o years
of age. ... by the
name of ... n by
Louie

$25 RE

Arrest E. H. McKinsey for ...
5 feet 11 inches, black hair and bl...
180 pounds, high forehead, hair very light on each side, ...
to have the asthma at times, blacksmith and horseshoer by trade. When last seen wore a dark slouch hat, dark brownish cutaway suit mixed with gray. Good talker.

Above reward will be paid for arrest and conviction. Wire any information I hold warrant.

Dated Martinez, Cal., Oct. 20, 1900.

R. R. VEALE, Sheriff
Contra Costa Co.

166

Stolen- Yale 1900 Bicycle Racer Mod.51 Green frame, and re
re[illegible] Head, 20in. frame,13/8 Palmer tires, Black rims, ~~Fowa~~
Foward extension handle bars with rubber grips about 18o2
in. wide, one spoke out on sprocket side in the rear.

Mod.5117oooYale racer No. 41121 2o. in. frame , Red head.
Stolen from the front of of the Garden City Wheel Club. a
Rooms on No. 2nd. st. San Jose Cal. A reward for man and m
wheel Chas. B. Scheafer Sec'ty G. C. W. (Re urn to Chas.
Steven Yale Cyclery San Jose Cal.

Stolen -- Yale Bicycle Roadster 1900 model G~~and~~J. tires1½
11/2 in. Green Emanuel Kelley , Extension hsndle bars , ~~2o~~
2o. in. frame ,No. 41012, Wheel was rented for one week .
Name of man W.E. Eaton about 3o or 35 years old , Dark ~~com~~
complexion,black hair and mustache , about 5 or 9 in. tall
Went to Palo Alto to work for Jarman . Roomed at the ~~Brist~~
Bristol Hotel . Taken the 15th. . Think he went towards
S. F. Look for him at Oakland and S. F. Race- track
He is a great bragg and talker . Black clothes, short ~~coat~~
coa[illegible] . $5.oo reward for return of wheel . Chas. Stevens

J. A. Wetmore - Res. Edenvale 1st. house left past Edenvale
Single set harness , breastcollar name of maker and ~~Chica~~
Chicago stamped on tugs Nickle trimmings, square ~~blind~~
blinds, side check. Value $35.oo

Nov. 2nd. 1900 Mayfield. Billy Brownell wants Jack Ward .
Alias Jack Bodie . He took from there a new Cleveland ~~Whee~~
Wheel No. 25394. Arrest and hold him Brownell. Rives

Captured at Watsonville

$20.00 REWARD
WATCH YOUR JAILS

Escaped

The above reward will be paid for the recapture of FRED MARTIN, who escaped from the custody of my deputy near Fresno, Cal., on the night of Oct. 19th, 1900. He is described as follows: Age 32; height 5 ft. 9¼ in.; weight 130 lbs.; brown eyes; dark brown hair; wears no beard nor mustache, but both grow coarse and dark brown in color. Complexion dark and very sallow; thin build; slightly stooped shouldered; narrow eyebrows; nose long and very prominent; small mouth; small chin, slightly receding; good teeth; face medium size, a little more than medium long; forehead high; fingers very long; has no noticeable marks on face or hands; has a large hole about 1¼ inches in diameter in center of chest, just below collar; this hole extends down into pulmonary cavity and some times supurates, so that he has it filled with cotton constantly; has large scar on abdomen, below right breast and toward center. Is a confirmed "dope fiend."

I hold commitment for him for Burglary, sentenced for one year at San Quentin. Arrest, hold and wire all information at my expense, to

W. A. HAMMEL
Sheriff Los Angeles County, Cal.

Maud Mc Commick Age about 18 years . Round fat face.

Stole black velvet purse 4in. wide 5in. deep, steel chain,

steel clasp. #35.oo in gold #1.25in silver rolled up in white

silk handerchief red border . American flag in one corner.

Girl arrested at Watsonville

Shiphard.

Oct.x 30th. 1900. Hudson Cyclery reports John Mc Afee age

17 years, 5ft. 6inches 130 lbs. , very freckled face straw n

hat , red band, blue coat, gray pants. Stole one Pierce Roa

Roadster Bicycle, White rims Nickled forks. Model 221.

Arrested at Gilroy

Recovered.

#68792.

P. S. Hirsch reports the loss of a Cleveland Wheel Model 35

#213869 taken from the Band-Box East Santa Clara Street

O. H. Barnhard Coyo e Reports stolen. Set single Herness .H

Horse blanke asnd whip Plaid blur blanket . L

Large cracker off whip.

Alexander Mabdaza Alias Shon A e 25 years Height 5ft. llin. W

Weight 19o lbs. ComplexionDarkMatitiva NativityPortugese. Bro

Brown Coat , Dark pants, light soft hat. No vest . Left Santa

Clara Oct.1 . May be found at Weisgerber 118 4th. St.

Mnnie Dan Toomey has warrant.

Joe VillagranaMc. Lellan Ave. near Willow Street. On Monday

Horse Recovered

loaned a small brown horse branded B. on right hip saddle

Man not caught

marks together with a saddle and bridle . Man about 3o years

of age. Light complexion 6ft. Talks in a whisper Went by the

name of Tim or Jim. Gray coatdark pants shabby . Known by

Louie Narvaez.

$25 REWARD.

Arrest E. H. McKINSEY for forgery. Age 35 years, height 5 feet 11 inches, black hair and black eyes, dark mustache, weight 180 pounds, high forehead, hair very light on each side, appears to have the asthma at times, blacksmith and horseshoer by trade. When last seen wore a dark slouch hat, dark brownish cutaway suit mixed with gray. Good talker.

Above reward will be paid for arrest and conviction. Wire any information I hold warrant.

Dated Martinez, Cal., Oct. 20, 1900.

R. R. VEALE, Sheriff
Contra Costa Co.

166

Stolen- Yale 1900 Bicycle Racer Mod.51 Green frame, and re

re[illegible] Head, 20in. frame, 13/8 Palmer tires, Black rims, ~~Fowa~~

Foward extension handle bars with rubber grips about 18o2

in. wide, one spoke out on sprocket side in the rear.

Mod.5117000Yale racer No. 4[illegible]

Stolen from the front of [illegible]

Rooms on No. 2nd. st. San J[illegible]

wheel Chas. B. Scheafer Se[illegible]

Steven Yale Cyclery San Jos[illegible]

Stolen -- Yale Bicycle Road[illegible]

11/2 in. Green Emanuel Kell[illegible]

2o. in. frame ,No. 41o12, W[illegible]

Name of man W.E. Eaton abou[illegible]

complexion,black hair and m[illegible]

Went to Palo Alto to work f[illegible]

Bristol Hotel . Taken the l[illegible]

S. F. Look for him at Oakl[illegible]

He is a great bragg and tal[illegible]

coa[illegible] . $5.00 reward for ret[illegible]

J. A. Wetmore - Res. Edenva[illegible]

Single set harness , breast[illegible]

Chicago stamped on tugs

blinds, side check. Value[illegible]

Nov. 2nd. 1900 Mayfield. Pa[illegible]

Alias Jack Boone . He took a[illegible]

Wheel No. 25394. Arrest an[illegible]

Captured at Oakland

$20.00 REWA[illegible]

WATCH YOUR [illegible]

The above reward will be paid for the re[illegible] MARTIN, who escaped from the custody of my deputy near Fresno, Cal., on the night of Oct. 19th, 1900. He is described as follows: Age 32; height 5 ft. 9¼ in.; weight 130 lbs.; brown eyes; dark brown hair; wears no beard nor mustache, but both grow coarse and dark brown in color. Complexion dark and very sallow; thin build; slightly stooped shouldered; narrow eyebrows; nose long and very prominent; small mouth; small chin, slightly receding; good teeth; face medium size, a little more than medium long; forehead high; fingers very long; has no noticeable marks on face or hands; has a large hole about 1¼ inches in diameter in center of chest, just below collar; this hole extends down into pulmonary cavity and some times supurates, so that he has it filled with cotton constantly; has large scar on abdomen, below right breast and toward center. Is a confirmed "dope fiend."

I hold commitment for him for Burglary, sentenced for one year at San Quentin. Arrest, hold and wire all information at my expense, to

W. A. HAMMEL

Sheriff Los Angeles County, Cal.

Dec 24th

Bulk, 20c; do, cs, 26c; 63 deg Naphtha or Benzine, deodorized, in bulk, per gal, 14c; do, in cs, 20c; Lard Oil, Extra Winter Strained, bbl, 75c; cs, 80c; No. 1, bbl 50c; cs, 55c; Neatsfoot Oil, bbl, 60c; cs, 65c; No. 1, bbl, 50@52½c; cs, 55@57½c; Sperm, crude, 60c; Natural White, 65c; Bleached do, 70c; Whale Oil, cs, 55c; Pacific Rubber Mixed Paints, white or house colors, $1 25@1 35 per gal, wagon colors, $2@2 25.

EASTERN.

OIL CITY (Pa.), April 16.—Credit balances, $1 20; Certificates, no bid.

Bags, Leather and Cordage.

BAGS—Standard Calcutta Grain Bags, spot, 6¾@7⅛c; future, 7c; San Quentin Bags, 5.65c; Potato Gunnies, 14c; Wool Bags, 3½-lb, 30c; 4-lb, 32½c; Fruit Bags, Cotton, Extra, 6½c; do, A, 6c; do, B, 5¾c; do, Jute, Light Brown, 7c; Bleached, 8¼@8¾c.

CORDAGE—Quotations are net basis prices on invoices of less than 10,000 lbs, and they are subject to change without notice.

	Manila.	Sisal.	Duplex.
1¼-in. cir. (7-16 dia, and up)	13¼c	10½c	9½c

Terms—60 days, or 1½ per cent discount for cash. Cartage on all deliveries. Extra lengths, plain laid Rope, over or under 125 fathoms, 1c extra.

LEATHER—Extra Heavy Sole, 30@33c per lb; Heavy, 28@31c; Medium, 27@30c; Light, 25@28c; Harness, Heavy, No. 1, 33@39c; do, No. 2, 30@35c; Skirting Leather, No. 1, 36@40c; No. 2, 33@36c; Kip, 50@65c; Calfskin, 65c@$1 30; Side Leather, 15@20c per foot; Rough Leather, 26@29c; Rough Split, 10@12c; do, No. 2, 67c; Head Split, 2@3c.

Metals.

TIN PLATE—Menlo Roofing, redipped, bx, $9; Coke, per bx, $5 75; Terne, $5 25; Tin, bar, 32@35c per lb; Pig 30@32c; Pig Lead, $4 90@5 25; Bar Lead, $5 20@6; Sheet Lead, 6@6½c; Lead Pipe, 7@9c; Antimony "U S," 12@20c.

NAILS—List prices per keg, subject to change without notice, are as follows: Standard and Cement Coated Wire Nails, $3 70 per keg. Cut Nails are 25c less than Standard and Cement Coated Wire Nails. The prices are as follows: 2d, 70c; 3d, 45c; 4d and 5d, 30c; 6d and 7d, 20c; 8d, 10c; 10d to 16d, 5c; 20d to 60d, base. Special rates for carload lots.

QUICKSILVER—$46 50@47 per flask. Special rates for carloads and lots for export.

EASTERN.

NEW YORK, April 16.—The downward course of Lead in London was unabated to-day, prices having further declined 3s 9d to £12 2s 6d, touching the lowest figures in years. The principal cause attributed to the weakness is heavy shipments from this country. New York alone shipped 4200 tons abroad since the 1st of April. Lead in local circles, however, remains inactive and unchanged at $4 37½. There was a sympathetic rise of about 15 points on bid figures for Tin to-day, and as prices took another move upward in London trading, nevertheless, was very slow and our market closed firm but quiet at $26@26 50. At London the close was firm at £117 7s 6d for spot and £114 5s for futures. Although a steady undertone was prevalent in Copper, prices were more or less nominal owing to the absence of business, with the closing basis at $17 for Lake Superior and $16 62½ for Casting. In London an advance of 10s was noted, making spot £70 17s 6d and futures £71 10s. Spelter ruled quiet and about steady at $3 90@3 95. Domestic Iron markets were without important features, but continue steady. Glasgow warrants closed quiet on the basis of 54s 3d and Middlesborough at 45s 3d.

Miscellaneous.

COAL—Yard prices on Coast Coal, to dealers, are quoted per ton as follows:

Roslyn	$7 50	Coos Bay	$5 50
Wellington	9 00	Bryant	7 00
Seattle	7 00	White Ash	6 00
Southfield	9 00		

Cargo lots on Eastern and Foreign Coals are quoted per ton as follows:

Wallsend	$8 00	Scotch	$8 00
Brymbo	7 50	Castle Gate	8 50
Pennsylvania h'd	14 00	Clear Creek	8 50
Cumberland	12 00	Rock Springs	8 50
Cannel	9 50	Colo. Anthracite	14 50
Welsh Anthracite	12 00	Sunnyside	8 50

NAVAL STORES—Oakum, $4 50@5 per bale, according to quality; Rosin, $3 20@4 25; Pitch, $3; Tar, American, $9 per bbl; Swedish, $8 50 per bbl; strictly pure Turpentine, in cs, 55c; do, in drums or iron bbls, 49c per gal.

TAN BARK—Ground, per ton, $27@28; Stick, per cord, $20@22.

COTTON.

NEW ORLEANS, April 16.—Cotton, steady; Middlings, 8⅛c.

NEW YORK, April 16.—Cotton—A firm open-

The following transfers of real estate were recorded yesterday:

Mary Smith to Mary Flynn, lot on S line of Twenty-fifth street, 127:2½ W of Church, W 25:5½x114, gift.

George Rose to Frances Rose, lot on NE corner of Fell street and Masonic avenue, E 31:3, N 137:6, W 10:9, W 78:7, E 64:5, gift.

Martin Aronsohn and wife to Frances Rose, lot on NE corner of Fell street and Masonic avenue, E 31:3, N 137:6, W 10:9, W 78:7, E 64:5, $7200.

George Rose and wife to Ruth B. Aronsohn, lot on SE corner of Washington and Devisadero streets, S 27:8¼x110, $6000.

Rose Latz to Mary Lammon, lot on S line of Twenty-third street, 100 feet W of Sanchez, W 25x114, $1000.

Rose Latz to William J. Hickey and wife, lot on S line of Twenty-third street, 125 feet W of Sanchez, W 25x114, $1000.

William E. Stevens and wife to Hattie Hausmann, lot on SW corner of Fillmore and Washington streets, S 102:8¼x106:3, $27,000.

Marie F. Olsen to Oscar R. McGee, lot on W line of Ninth avenue, 275 feet S of H street, S 25x120, $1000.

George F. Neal to Elena F. O'Farrell, lot on SE line of Tehama street, 400 feet SW of Fourth, SW 25x80, $3000.

Lawrence H. Knapp and wife to M. A. Meier, lots 3, 4, 12 to 14, block 305, South San Francisco Homestead and Railroad Association, grant.

Hugh McNab to Mary McNab, lot on E line of Baker street, 96 feet S of Greenwich, S 24x94, gift.

R. W. Smith et al. to Mary B. Carew, $4500.

Carrie E. Morphy to Frederick S. Owles and wife, lot on S line of Clay street, 110 feet E of Broderick, E 27:6x127:8¼, $3500.

Leonard Haas to Johanna Haas, lot on E line of Sanchez street, 250 feet S of Thirtieth, S 50 x125, gift.

Daniel Schluter to Maria Schluter, lot on E line of Noe street, 89 feet N of Clipper, N 25x101:10, gift.

William Helbing and wife to Catherine Byrne, lot on W line of Kansas street, 65 feet N of Nineteenth, N 25x100, $2000.

Milton T. Geddes to George W. Daywalt, lot on E line of Thirty-eighth avenue, 225 feet N of S street, E 120x50, $500.

William K. Van Alen to Clara Walter, lot on SW corner of Sacramento and Lyon streets, W 100 x29, $3500.

Lucy Armstrong (deceased) to Florence M. Athearn, lot 12, block 11, Sunny Vale Homestead.

Alexander Weill and wife to Olive Verkouteren, lot on E line of Munich street, 150 feet S of China avenue, S 150x100, $500.

Florence M. Athearn to William Nicol, lot 12, block 11, Sunny Vale Homestead.

BUILDERS' CONTRACTS.

William H. George with McCullough Contracting Company, work on a two-story building, for $3800, on W line of Guerrero street, 84 feet N of Liberty.

G. L. Page with L. M. Zimmerman, concrete work for a four-story building, for $2047, on NW corner of Polk street and Fern avenue, W 110x 30.

J. A. Schroeder with Thomas S. Horn, to build a two-story building, for $3900, on N line of Frederick street, 31 feet W of Tremont, 25x103.

F. W. Krone with M. J. Savage, Kuss & Story and G. C. Sweeney to build twelve flats and two dwellings in rear, for $41,059, on N line of Thirteenth street, 91:3 E of Mission, etc.

FINANCIAL.

Vermilye & Co.,

BANKERS,

NASSAU AND PINE STS., NEW YORK,
18 CONGRESS STREET, BOSTON.

Government Bonds of all issues, bought, sold or taken in exchange for other securities.
Quotations furnished by wire at our expense

List of current offerings of Municipal, Railroad and other Investment Securities furnished upon application.

Accounts of Banks, Bankers and Individuals Solicited.

No. 6.

$25.00 REWARD.

Wanted on bench warrant, also for burglary, FRED WILLIAMS, alias FRED CARTER, alias GEORGE CLARK, aged 19 years, height about 5 feet, 3 inches, weight about 135 pounds. Wore a small, sandy moustache; has large, full eyes; light complexion.

Last seen in San Francisco, November 23, 1900. Was then wearing a dark suit of clothes, sack coat, and black Derby hat; had also a light suit of clothes. Dressed well; sporty; drinks and smokes.

Arrest and wire me.

Above reward will be paid for arrest and conviction.

Dated Martinez, Cal., Nov. 30, 1900.

R. R. VEALE,
Sheriff Contra Costa County.

FIVE ($5.00.) DOLLARS

REWARD

The above reward is offered for the return of ONE CLEVELAND BICYCLE, which was stolen between the hours of 4.p.m. and 6 p.m from the Hallway of building on the North West corner of Broadway and 14th St, Oakland November the 5th, 1900, The following is a discription of the same:-

CLEVAND BICYCLE, Number ,"T 2 2 2 5. Model 90 22inch black frame, Yellow rims,, 84 gear, 20th century oil lamp, sleigh bell with leather attaching strap, Theims wire toe clips, Wheeler extra saddle, with front leather on saddle punched and laced underneath. Cleveland reversible handle bars, Cleveland single tube tire on front wheel, Palmer tire on rear wheel, with protection strip (corrugated)-which was placed on the rear tire when the tire was perfectly new, Wheel is in first class condition, and looks new and bright.

Return to J F Street, owner ,at 855 Broadway Oakland, Cal or to

S C HODGKINS.
Chief of Police
Oakland California.

and receive above reward.

Dated , Oakland Cal. Nov 5th, 1900.

170

WANTED FOR MURDER

WILLIAM H. PENIX.

...DESCRIPTION...

Thirty-seven years of age, weight about 140 pounds, height about 5 feet 11 inches, rather stoop shoulders, dark complection, sallow skin, dark-brown hair and mustache, large grey eyes, very hollow around the eyes, is very slim and has a consumptive appearance; prominent front teeth. When last seen wore a grey suit of clothes, white slouch hat and old brown overcoat.

The above is a good picture of him, except that he now looks thinner, more hollow around the eyes and cheeks, and mustache is a little heavier.

Arrest if found, or wire any information at my expense to Davenport, Wash.

J. H. GARDNER,
Sheriff of Lincoln County, Washington.

No. 21.

BURGLARY, $10 REWARD!

The store of Fabian & Co., at Tracy, was burglarized on the night of November 7th, 1900, and the following articles of merchandise stolen, to-wit:—4 pair of tan shoes, leather lined; 1 pair of black shoes, leather lined; 3 plated napkin rings; 3 or 4 Wostenholm razors; 2 ladies gold plated watches; 1 gents gold plated watch; 1 silver watch; lot of silk handkerchiefs; lot of ladies embroidered handkerchiefs; lot of cheap pocket knives, some of them I X L knives.

$10 reward for recovery of property, and arrest of thief. Advise me by telegraph or telephone.

WALTER F. SIBLEY, Sheriff.

Stockton, November 8th, A. D. 1900.

No. 4.

$20 REWARD.

Stolen from the Kerr Ranch, near Santa Cruz, one light Bay Horse, 7 years old, about 15 hands high, star on forehead, left hind foot white, heavy build, weighs about 1100 lbs., slight wire cut on one front foot, near hoof; small bare spot, about 2 1/2 inches in diameter on throat, caused by medicine, Has been missing for several days.

The above Reward will be paid for the recovery of the Horse and the arrest of the thief.

Santa Cruz, Cal., Nov. 8, 1900.

170 MILTON BESSE, Sheriff.

$20 Reward!

STOLEN—One 14-carat Gold Watch, Waltham adjusted movements; No. of case, 18985; No. of works, 3276891; acorns engraved on one side of case. There was also stolen at the same time, $183 in gold and silver coin.

The above reward will be paid for any information that will lead to arrest of thief and recovery of Watch.

Address J. H. MANSFIELD, Sheriff,
Redwood City, Cal.

Redwood City, San Mateo Co., Nov. 14, 1900.

San Jose . Nov. 18th. 1900. Mr Fogerty of Morgan Hill reports that a man was robbed of $17.00and a razor - this after-noon at Coyte station. Description of robber . Height 5-9- 10- Age 30, Weight 175 lbs. sandy complexion. Red cheeks, Reddish mustache and shows under the nose where it has been dyed . Brown eyes, Black chinchilla sack coat. Pair of Cordurey pants, White Federa hat. supposed to be carring a #44 Colts. some rail- road keys. Has constable or Detective a bad e.

xxxxxxxxxxxxxxxxxxxxxxxxxxxxxxxxxxxxxxxxxxxxxxxxxxxxxxxxxxxxxxxxxxxxx

San Jose. Nov. 19th. 1900 Mrs. Kate Coombs Res. 378.5th. street . Reports her Ladies gold watch and chain stolen from under her pillow No. of Works 871688- No. of Case 69624- 6size monogram K. C. on back of watch.

xxxxxxxxxxxxxxxxxxxxxxxxxxxxxxxxxxxxxxxxxxxxxxxxxxxxxxxxxxxxxxxxxxxxx

San Jose. Nov. 16th. 1900 Stolen last Saturday or Sunday evening Nov. 11th or 12th. . 5efeet of Black garden - hose 3/4 of an in. and also steel Crow- bar with the letters M. G. stamped on the Bar They were taken from oppesite St. Mary's CathedralChurch South 3rd street . Reported by Tim Griffin.

xxxxxxxxxxxxxxxxxxxxxx xxxxxxxxxxxxxxxxxxxxxxxxxxxxxxxxxxxxxxxxx

San Jose. Nov. 10th. 1900 W Mc. Kegney Res. #281 East St. John St. Reports the loss of a white Bicycle on Elderado St. # 34988- maroon color. Wheel lost Nov. 3rd.

xxxxxxxxxxxxxxxxxxxxxxxxxxxxxxxxxxxxxxxxxxxxxxxxxxxxxxxxxxxxxxxxxxxxx

San Jose Nov. 8th. 1900 Louis Schneickert Res. 108 South 7th. St.

Reports the loss of a Thomas wheel . Painted black # 14651.

Pachuco Cal Nov 11—1900

$20.00 Reward Offered to the finder of two stray mares of the following description; 1 is a bay, the right fore foot is white, weigh about 950 lbs, branded thus [illegible], is about 10 years old. The other is a dapple gray, same weight, same brand and is about 8 years old. They left Pachuco Contra Costa Co. on the 29th of Oct. were last seen in Livermore Alameda Co. They were raised in Monterey Co Cal, any one finding them will kindly adress Yours Truly C. Rigoli Pachuco. Cal

172

Cash No. 5.

$25.00 REWARD

For the recovery and information that will lead to the arrest of and conviction of parties who stole same from Napa, Nov. 12, 1900.

1 Crescent Scarf Pin set with six small diamonds, value $40.
1 Diamond Stud, deep cut, little off color, value $75.
1 White Diamond Stud, value $30.
1 Amethyst Stud, with diamond chips set around it.
1 Gold Stud setting with stone gone.
1 Gold Nugget Scarf Pin; Also $50 in coin—$30 in gold and $20 in silver One new Alligator Pocket Book.
The jewelry was taken in small blue jewelry box.

D. A. DUNLAP,
Sheriff of Napa Co.

Dated Napa, Cal., Nov. 13, 1900.

172

San Jose , Nov. 28th. 19oo. D. M . Barker Res. 659 S. 3rd. st.

Repotts Nov. 27 th. 19oo his house burglarized of one ladies gold Hunting case engraved watch. C. W. B. engraved on back # 1 bead chain 1/4 of an inch in diameter XX 1 1/2 yards long , ~~gol~~ gold mounted and chain attached a green stone ring little white in stone . 1 bead bracelet spring through it gold tips. 1 old ~~gol~~ gold ring top oblong setting crystal quartz , fancy work around setting . 1 oldgold ring settin camellian atone pink in color oblong. 1 pair of rae drops with camee setting stone pink in ~~col~~ color and white Lilly of the Valley ~~xfxtkm~~. 5.oo dollars in cash.

Entered between 11 and 12 Nov. 27th. 19oo.

xxxxxxxxxxxxxxxxxxxxxxxxxxxxxxxxxxxxxxxxxxxxxxxxxxxxxxxxxxxxxxxxxxxxxx

Monday Nov. 26th. 19oo. About 7-3o P.M. FrankBuenick was held up by ~~xxwox~~ two unknown persons on the San Francisco Road near Mil Miliken's Corner . Pulled out of his cart and robbed of $375.oo Three hundred of it was gold coin and 75.oo dollars of it was gr green - backs . Buenick lives on the Postlewait Ranch the other side of Milikens Corner. Rives.

xxxxxxxxxxxxxxxxxxxxxxxxxxxxxxxxxxxxxxxxxxxxxxxxxxxxxxxxxxxxxxxxxxxxxx

Nov. 16th. Herman Richter Saloon was entered . Slot machine brok broken and robbed of 17.5o in nickels. Also one Breech Loading S Shot gun. No descriptionenly that it is nearly new and No. 12.

No clew to robbers. Rives.

xxxxxxxxxxxxxxxxxxxxxxxxxxxxxxxxxxxxxxxxxxxxxxxxxxxxxxxxxxxxxxxxxxxxxx

San Jose Nov. 26th. 19oo . David Rhanehart Porter King . wanted for Seduction . Height 5ft. 8in. Age 3o . Wt. 17o - Light complexion , sandy mustache . Nativity American.

xxxxxxxxxxxxxxxxxxxxxxxxxxxxxxxxxxxxxxxxxxxxxxxxxxxxxxxxxxxxxxxxxxxxxx

$100 REWARD

Stolen from the residence of J. E. Beale, near Santa Barbara, Cal., about November 14th, 1900, one double barrel 12 gauge shot gun made by Purdy, London, marked "Whitworth steel" between the barrels on top. The owner, Mr. J. E. Beale, offers one hundred dollars ($100) reward for the recovery of the gun.

I hold warrant for grand larceny. Arrest any one found in possession of the gun and wire me at my expense.

NAT STEWART,
Sheriff.

Santa Barbara, Cal., Dec. 3rd, 1900.

181

120

$10 REWARD.

STOLEN—1 small dark gray mare, about 6 years old, weight about 850. 1 saddle redish leather, square corners, steel horn, with no leather over horn. It has some dents in seat, made with spurs, is rigged for double cinch but has only one plain hair cinch. One hair hackamore with rope reins. Pair of plain steel spurs, with W. M. cut in leather on one of them. Stolen from Los Banos on night of Nov. 14th. Arrest, hold and wire me, I hold John Doe warrant.

C. H. WILEY, Constable.
Dated Los Banos, Cal., Nov. 17th.

174.

INFORMATION WANTED

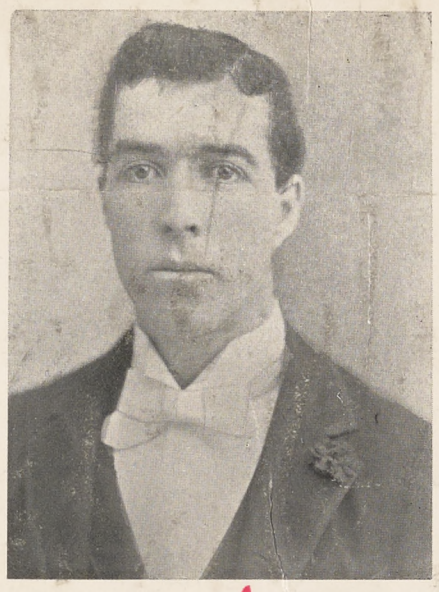

Found.

Of William Joseph Higgins, who disappeared October 19, 1900, from the corner of Pacific and Salmon Streets; 30 years of age; 5 ft. 7¾ inches tall; weight about 140 lbs.; wore dark mustache; dressed in dark clothes and Derby hat; slight scar under eye.

Any information, address to Chief of Police, San Francisco, or to Mr. M. Higgins, 10 Glover Street, San Francisco.

CARD 3. SACRAMENTO, CAL., December 1, 1900.

ROOM BURGLARY!

On afternoon of November 28, room 14, Foresters' Building, w. entered and following goods taken: One filled case, engine turned, open face watch, case No. 740435, E. Howard brass movement No. 891602 movement is stamped "S. Fellows;" one solid gold link chain, has three small, round links, then long link, chain has solid gold charm; charm has red stone on one side, black stone on other; one diamond stud, diamond is ¾-karat. Also took $51 in coin.

JOHN E. SULLIVAN,
Chief of Police,
Sacramento, Cal.

No. 22.

$20.00 REWARD.

Arrest, one Chas. Owens, Englishman, speaks with English accent; about 47 years old; height about 5 feet 6 inches; weight 160 pounds; light blue eyes; sandy complexion; small sandy moustache; sandy hair; small features; light colored eyebrows; shakes and nods his head when talking; is nervous; quick motioned and active. Anchor and ship tattooed on left forearm; gets drunk; very talkative when drinking; when he left here on November 10th, his left eye was black, caused from being in a recent fight; hangs around and works in livery stables, good man with horses; when last seen wore blue overalls, yellow leather belt, No. 8 shoes and over the shoes he had on yellow moccasins, wore black scarf with sailor knot.

I will pay the above reward for the arrest and conviction of Chas. Owens. If located, arrest, hold and wire me I hold warrant for Felony Embezzlement.

WALTER F. SIBLEY, Sheriff,
Stockton, Nov., 14, 1900. San Joaquin County, Cal.

173

Card No. 2

SACRAMENTO, CAL., November 20th, 1900.

$200 REWARD

Between 6 and 6.30 o'clock last evening, and while the family were at supper downstairs, someone entered the residence of Captain Frank Ruhstaller by a rear door and took from the Parlor an onyx jewelry case containing the following jewelry: 4 Diamond Rings, 1 is deep set, other 3 are wire bands. One Ruby Ring. One Opal Ring. One Ladies' Hunting Case Gold Watch, monogram "A. M. R" on outside and "Alice Marie Root" inscribed inside of case. One oblong Watch Chatelain about size of half a silver dollar, made out of about 75 garnets. One Gentleman's Open Face Oxydized Silver (looks like gun metal) Swiss Stop Watch, not split second. Has raised engraving of man on horseback with spear, and man on ground. Inscribed on inside of case, "From Your Father." One Pair Dumb Bell Cuff Buttons with diamond setting. One Diamond and one Turquois Collar Button. One Gold Match Box and Cigar Cutter, set with diamonds in shape of fleur-de-lis and "F. J. R." engraved on one side. Three Solid Gold Baby Pins. One Gold Nugget Pin. One Bangle Pin. One Star Shaped Breast Pin with pearls and diamond in center. One small Gold Key. One Locket, ladies' picture inside. One Locket with picture of Mr. and Mrs Ruhstaller, Jr., inside, has horshoe on outside with several small diamonds in it. (Onyx box was found in yard.) $100 Reward for arrest of thief and $100 for recovery of property, or proper proportion of above rewards will be paid for return of any of the property. I hold warrant for Grand Larceny.

JOHN E. SULLIVAN,
Chief of Police,
Sacramento, Cal.

175

$10.00 Reward

Stolen on Thursday night, November 8th, 1900, one Chainless Columbia Bicycle, painted black, No. 8535, chip out of left handle bar, Christy saddle, 22 inch low frame.

The above reward will be paid for the return of the above described wheel and arrest of thief

J. D. COLLINS Sheriff

Dated Fresno, Nov. 13, 1900 Fresno Co. Cal.

CARD 2. SACRAMENTO, CAL., Nov. 27, 1900.

BURGLARY!

During last night the Philadelphia Shoe Store, 518 K street, was entered and eight pairs of shoes stolen. Value $32.00.

One pair 6½D $5.00 shoes; brand "Humanic."
One pair 7½C $5.00 shoes; brand "Humanic."
One pair 7B $4.50 shoes, rope stitch, 3 horse-shoes on heel.
One pair 7½C $4.00 shoes, black sole; brand "Humanic."
Three pair "Top Round" $3.00 shoes; sizes 8½B, 10B and 8E.
One pair 8½D $3.50 shoes, vici kid, double sole, leather lined inside.
Arrest parties having such shoes in their possession. Charge burglary.

JOHN E. SULLIVAN,
Chief of Police.

177

$500 REWARD!

(This photograph was taken in 1895 and gives him the appearance of beingla little heavier than he now is.)

The above reward will be paid for the arrest and detention of **CHANNING B. BARNES,** *alias* **JOHN H. NELSON,** *alias* **"JACK" NELSON,** whose photograph appears above, until an officer from Kentucky can reach him with requisition papers, if arrested outside that State.

This man is wanted on the charge of holding up Illinois Central train No. 4 near Wickliffe, Ky., on the morning of July 11th, 1900, and robbing the safe of the American Express Company. His description is as follows:

Age about 32 years; about 6 feet tall; weight about 180 pounds; slim built; stoop-shouldered; light complexioned, red hair and mustache, might have had mustache cut off; blue eyes; wears 7⅛ hat; size foot, 7½; may have three front gold filled teeth. Have ***information*** that he has the following scars: A large depression or scar on back of head, covered by hair; large bullet scar on back near hips; several bullet scars on both legs and is an expert pistol shot. He is a good dresser, good talker and an educated man. Boards and lives among good society. Occupation as given, that of clerk. He is a free drinker and an inveterate smoker of cigarettes; also smokes cigars. Claims to be a mining irrigator, also claims to have a fruit ranch in California and live there. Served time in San Quentin Penitentiary, California, for robbing the State Bank of Ontario, San Bernardino County, California, January 4th, 1895. Was discharged from San Quentin Penitentiary on June 6th, 1899, where he was serving a six years sentence.

From the records of the Penitentiary the following additional description is obtained:

Scars: 2, left thumb; 3, left fore-finger; 1, back of head; 1, left eyebrow; 1, above left temple; vaccine mark, right upper arm.

Above photograph was taken in 1895 in State Prison, San Quentin, Cal. Makes him appear a little heavier than he now is. He is a dangerous man and a good shot.

This man was assisted in the above robbery by Charles W. Barnes and R. M. Doyle, now under arrest.

CHARLES BOCK, from his home in Oakland, California, since October 19th, 1900. Last heard of in San Diego, California, on November 3rd, 1900.

Occupation,	Wheelwright.
Nationality,	German.
Age,	60 Years.
Height,	5 feet, 6 inches.
Build,	Slight and Thin.
Weight,	115 Pounds.
Complexion,	Medium.
Eyes,	Blue.
Color of Hair,	Brown.

Wears a full beard, brown in color and mixed with grey.

Is ruptured and wears a Truss. When he left home he wore a single breasted Sack Coat and Vest, of Cheviot, blue in color; black Necktie.

Mr. Bock has been sick and unable to work for a long time.

Any information concerning his whereabouts will be gladly received by his family.

Detain and wire Charles Bock, Jr., 316 Sixth Street, Oakland, California, and expenses will be paid for same.

120

$10 REWARD.

STOLEN—1 small dark gray mare, about 6 years old, weight about 850. 1 saddle redish leather, square corners, steel horn, with no leather over horn. It has some dents in seat, made with spurs, is rigged for double cinch but has only one plain hair cinch. One hair hackamore with rope reins. Pair of plain steel spurs, with W. M. cut in leather on one of them. Stolen from Los Banos on night of Nov. 14th. Arrest, hold and wire me, I hold John Doe warrant.

C. H. WILEY, Constable.
Dated Los Banos, Cal., Nov. 17th.

174.

INFORMATION WANTED

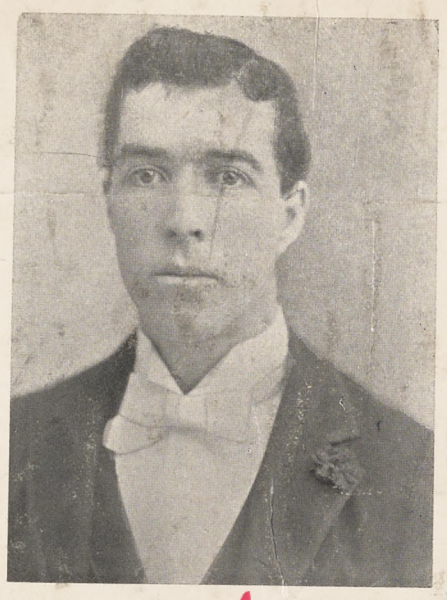

Found.

Of William Joseph Higgins, who disappeared October 19, 1900, from the corner of Pacific and Salmon Streets; 30 years of age; 5 ft. 7¾ inches tall; weight about 140 lbs.; wore dark mustache; dressed in dark clothes and Derby hat; slight scar under eye.

Any information, address to Chief of Police, San Francisco, or to Mr. M. Higgins, 10 Glover Street, San Francisco.

CARD 3. SACRAMENTO, CAL., December 1, 1900.

ROOM BURGLARY!

On afternoon of November 28, room 14, Foresters' Building, w entered and following goods taken: One filled case, engine turned, open face watch, case No. 740435, E. Howard brass movement No. 891602 movement is stamped "S. Fellows;" one solid gold link chain, has three small, round links, then long link, chain has solid gold charm; charm has red stone on one side, black stone on other; one diamond stud, diamond is ¾-karat. Also took $51 in coin.

JOHN E. SULLIVAN,
Chief of Police,
Sacramento, Cal.

No. 22.

$20.00 REWARD.

Arrest, one Chas. Owens, Englishman, speaks with English accent; about 47 years old; height about 5 feet 6 inches; weight 160 pounds; light blue eyes; sandy complexion; small sandy moustache; sandy hair; small features; light colored eyebrows; shakes and nods his head when talking; is nervous; quick motioned and active. Anchor and ship tattooed on left forearm; gets drunk; very talkative when drinking; when he left here on November 10th, his left eye was black, caused from being in a recent fight; hangs around and works in livery stables, good man with horses; when last seen wore blue overalls, yellow leather belt, No. 8 shoes and over the shoes he had on yellow moccasins, wore black scarf with sailor knot.

I will pay the above reward for the arrest and conviction of Chas. Owens. If [illegible] for Felony Embezzlement.

Card No. [illegible] SACRAMENTO, CAL., November 20th, 1900.

$200 REWARD

Between 6 and 6.30 o'clock last evening, and while t[illegible] family were at [illegible] some-[illegible] the residence of Capt[illegible]

Arrest for Grand Larceny.

SHE WORKS AS A HOUSE SERVANT.

A German or Swiss woman, giving the name of Annie, hired out as house servant in this city, and on November 28, 1900, she stole from her employer the jewelry described below. She is 40 to 45 years old; speaks with German accent; height 5 feet 7 or 8 inches; weight 160 pounds; light blonde hair; florid complexion; long, thin, prominent nose; high cheek bones; wore white, dude straw hat; light jacket and black skirt; initials of her name may be H. K. Liberal reward will be paid for arrest of woman and recovery of jewelry. Hold as evidence all property found in her possession.

Description of Stolen Jewelry: One Diamond sunburst brooch, set with eighteen diamonds; two diamonds on every alternate arm of sunburst, large diamond in center; one lady's gold ring, one emerald and two diamonds set in row across finger; one lady's gold ring, two diamonds set in row across finger; one lady's gold ring, three diamonds set in row across finger; one lady's marquise ring, turquoise center, surrounded by diamonds.

(Comp. 3674) JOHN F. SEYMOUR, Captain of Detectives.

SAN FRANCISCO, CAL., December 1, 1900.

180

Escaped.

Captured

MANUEL FABELA escaped from the chain gang at Santa Barbara, Cal., on the evening of Dec. 14th, 1900.

Captured

He is a Mexican, about 24 years old, quite boyish looking, about 5 feet 5 inches high, and weighs 150 or 160 pounds; has no beard, save perhaps a very young mustache; his complexion is rather light for a Mexican. At the time of his escape he wore a pair of light-colored pants, brown hat, almost new pair of lace shoes and was without coat. He speaks English fairly well, also Spanish.

He pleaded guilty to two charges of shop-lifting, and was serving 11 months in the county jail. His facial expression is that of innocence and kindness, and his actions are those of a smooth rascal.

If found, arrest and wire me at my expense.

NAT STEWART,
Sheriff of Santa Barbara County.

3

$5.00 Reward==Stolen Bicycle.

One Hartford Wheel, Patent 19, No. 8899, Gear 89 6-10, high handle bars, leather grip. Stolen from Main Street, near Hunter, somewhere between 3:30 and 4:30 o'clock P M., Saturday December 15, 1900.

If found, notify J. D. GALL,
Stockton, Cal., December 17, 1900. Chief of Police.

184

$500 REWARD!

(This photograph was taken in 1895 and gives him the appearance of being a little heavier than he now is.)

The above reward will be paid for the arrest and detention of **CHANNING B. BARNES,** *alias* **JOHN H. NELSON,** *alias* **"JACK" NELSON,** whose photograph appears above, until an officer from Kentucky can reach him with requisition papers, if arrested outside that State.

This man is wanted on the charge of holding up Illinois Central train No. 4 near Wickliffe, Ky., on the morning of July 11th, 1900, and robbing the safe of the American Express Company. His description is as follows:

Shot + killed at New Orleans by officers Not in property secured.

Age about 32 years; about 6 feet tall; weight about 180 pounds; slim built; stoop-shouldered; light complexioned, red hair and mustache, might have had mustache cut off; blue eyes; wears 7⅛ hat; size foot, 7½; may have three front gold filled teeth. Have ***information*** that he has the following scars: A large depression or scar on back of head, covered by hair; large bullet scar on back near hips; several bullet scars on both legs and is an expert pistol shot. He is a good dresser, good talker and an educated man. Boards and lives among good society. Occupation as given, that of clerk. He is a free drinker and an inveterate smoker of cigarettes; also smokes cigars. Claims to be a mining irrigator, also claims to have a fruit ranch in California and live there. Served time in San Quentin Penitentiary, California, for robbing the State Bank of Ontario, San Bernardino County, California, January 4th, 1895. Was discharged from San Quentin Penitentiary on June 6th, 1899, where he was serving a six years sentence.

From the records of the Penitentiary the following additional description is obtained:

Scars: 2, left thumb; 3, left fore-finger; 1, back of head; 1, left eyebrow; 1, above left temple; vaccine mark, right upper arm.

Above photograph was taken in 1895 in State Prison, San Quentin, Cal. Makes him appear a little heavier than he now is. He is a dangerous man and a good shot.

This man was assisted in the above robbery by Charles W. Barnes and R. M. Doyle, now under arrest.

If arrested or located, communicate immediately with either of the undersigned.

ILLINOIS CENTRAL R. R. CO.,
BY J. T. HARAHAN, SECOND VICE-PRESIDENT.

AMERICAN EXPRESS CO.,
BY A. ANTISDEL, GENERAL MANAGER.

CHICAGO, ILL., JULY 16TH, 1900.

Dead
Killed at New Orleans

Dec. 2e th. 19oo American 3e years old , 5ft 10 in., weight ~~1~~ 16e pounds , were black hat, mack ntosh overcoat , black mustache . Crime , blew open safe at Boulder Creek . Reported by [redacted] Kindelen Special agent Pacific System.

xxxxxxxxxxxxxxxxxxxxxxxxxxxxxxxxxxxxxxxxxxxxxxxxxxxxxxxxxxxxxxxx

Billy Brownell Reports a bicycle in Mayfield this after- noon . Crawford make # 1141, Model 75, 77 Geer, no break no Guards # of saddle 46 . Thinks it was stolen by Ernest Tripe 2e to 23 years old 165 lbs. . Were blue overalls, black coat , talks brokn German, was with Officer Pickering Britger Dec. 14th. 19oo.

xxxxxxxxxxxxxxxxxxxxxxxxxxxxxxxxxxxxxxxxxxxxxxxxxxxxxxxxxxxxxxxx

Hugh Rucker of Santa Clara reports the loss of a Rambler Wheel # # 1874e . Dec. 9 h.

xxxxxxxxxxxxxxxxxxxxxxxxxxxxxxxxxxxxxxxxxxxxxxxxxxxxxxxxxxxxxxxx

Dec. 2eth. 19oo. Dan Toomey . Reports 12 smallpigs, stolen from Dugdales Slaughter House- Wednesday night the 19th.

TEN DOLLARS REWARD.

Description.

Name.....Thomas Murphy.
Nativity.....Ireland
Age..... 23.
Height.....5 ft. 7 in.
Weight.....155 lbs
Hair.....Brown
Beard..... None.

:Complexion.....Florid
:Occupation.....Laborer
:Crime.....Petty Larceny.
:Habits.....Smokes & drinks.
:County.....Fresno.
:State.....California
:Reward.....Ten Dollars.

Remarks.

Thomas Murphy escaped from the Court House Park November 29th 1900. He was under a six month sentence for Petty Larceny and had served just half his time. He is handy at riding brake-beams and blind baggage. Hangs aroung with petty Larceny thieves When last seen he wore a brown derby hat, short brown overcoat, pair of blue overalls, no vest and a light colored soft shirt. He wore a number 8 lace shoe, round toed. He is also a dope fiend.

Arrest, wire me at my expense.

/87

J. D. Collins,

Wanted--For Larceny.

Irving B. Snell, representing the Ivorine Company of Kansas City, Missouri, is traveling with his wife. Description of Snell--height about 5 feet 7 or 8 inches. Dark complected, weight about 210 pounds, wore dark clothes. His wife is about the same height, wore fur coat. Snell is wanted for selling patent for Ivorine Company. Apt to be found around photograph galleries.

Arrest and telegraph me, as I hold warrant.

Merced, Dec. 21, 1900. J. M. SMITH, Constable.

/84

$100 REWARD!

Francisco Borelli, a native of Italy, aged 35, weight 135, height 5 feet 4 or 5 inches, heavy coarse black hair, and moustache, complexion very dark. Deep set black eyes, has bruised place under left eye and scratches on face and nose, the result of a fist fight. Wears No. 6 shoe with small heel; left foot turns out a little in stepping. When last seen wore black diagonal coat and vest, and light trousers; light cream colored overcoat. Shot and probably fatally wounded Jim Romano, near town on the night of November 25th. Arrest, hold, and wire me. I hold warrant.

C. H. WILEY, Constable.

Dated Los Banos, Cal., Nov. 28th.

/78.

$75.00 $75.00

REWARD

A reward of $75.00 is offered for the apprehension and conviction of the thief or thieves and the restoration of the following property stolen from the Hearst Ranch near San Simeon, on the night of December the thirteenth, 1900.

One Red Visalia Tree Saddle, square bastos, roll cantle, flower stamped, double rigged with four-inch leather cinch behind, cinch buckle tongues on left side cut out, double stirrup leathers with copper covered stirrups, color of stirrup and sweat leathers darker than saddle, name of maker, F. M. Stern, San Jose, impressed on saddle in several places.

A Round Leather Headstall Bridle with glass rosettes, (gilt horse heads), silver mounted spade bit, with bar jaw-plate on right side slightly bent, braided rawhide reins.

A Four Plait Riata about 55 feet long on saddle.

A Pair of Spurs, silver inlaid, chains broken.

A Colt's Revolver, 41 caliber, long, in leather holster, 6 shot, 6-inch blue steel barrel with L. V. B. L. cut in handle.

A Pair of White Buckskin Gauntlets.

E. C. IVINS, Sheriff.

SAN JOSE, CAL. DEC 23 5 PM '00

NUMBER 6.

WANTED!

William Barrow, age about 23. Height about 5 feet, 8 inches. Light complexion. Hair light and rather long, unless recently cut. Eyes blue or grey. Small light or reddish brown moustache. Weight about 150 pounds. Features rather full.

Wore dark grey sack suit; coat, pants and vest alike. Light hat, with straight rim, flat top. Also had light grey cap. Black lace shoes, medium round toe. Claimed to be candy maker and cook. Talked of going to San Francisco. Left Hanford December 18th, 1900.

Arrest, hold, and wire me at my expense. I hold warrant for pettit larceny.

W. V. BUCKNER, Sheriff.
Hanford, December 22, 1900.

185.

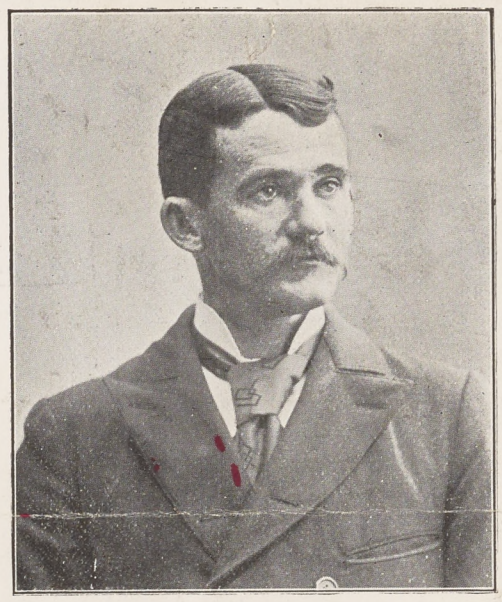

ALFRED H. MOORE, alias J. K. WILLIAMSON.

$200.00 REWARD will be paid by J. W. TEEPLE, for the arrest and detention, in any jail, until arrival of proper officer, of Alfred H. Moore, alias J. K. Williamson, who is wanted for forgery and being a fugitive from justice.

DESCRIPTION.---Age 35 years, height 5 feet 8 or 9 inches, sallow complexion, weight about 150 pounds, slim build, eyes grey, dark hair and mustache, slightly bow-legged, steps quickly when walking; usually clears throat when talking, as though throat was sore; carpenter by trade; has also been in brokerage business; laundry marks, A. H. M.

The above reward is good, and will be paid when he is arrested. Send all information to

J. C. GRANNAN, Manager,
GRANNAN DETECTIVE BUREAU,
Pike Building, Cincinnati, O.
Or HEWITT'S DETECTIVE SERVICE, Savannah, Georgia.

BICYCLE STOLEN.

Arrest, one Harry Boyd, about 26 years old, height about 5 feet 7 inches; weight 155 pounds; light complexion; blue eyes; light straight hair; sharp pointed nose, slightly turned up; clean shaven. Clothes: Gray pants with narrow stripe running down the leg; brown serge coat with small inch squares all over it; brown vest; colored laundried shirt. Claims to have been First Lieutenant on General Bate's staff in the Philippines, but carries a discharge as Duty Sargent in 44th infantry.

Wheel taken: Regent Bicycle frame 24 inch; color black; wheels 28 inch; tires Morgan & Wright, some worn; spokes blued down to and including spoke flange on hub; pedals, rat trap with Thein clips; hanger large using 3/8 balls and a one piece crank set, 7 inch cranks; gear 98 with sprockets 28x8; chain 3-16 wide; saddle new with T post clamped by frame clamp; handle bar Kelley, some rusted with leather grips, wood tips; cyclometer driver left on right side of front wheel is fastened with two screws.

If fellow is located, arrest, hold and wire me for I hold warrant.

Morgan Hill, Cal., Dec. 21, 1900. JOE MATHEWSON, Constable.

Dec. 15th. 19oo. Arthur Mayer reports his Horse strayed or st
stolen from No. 26 South 8th st. Bay Horse, Has been clipped
lately, About 1o hands high, Has one knee skined caused by
stumbling. Has a good Mane and tail. Good looker and good trav
traveler . Is a single buggy horse. Rives.

Returned

xxxxxxxxxxxxxxxxxxxxxxxxxxxxxxxxxxxxxxxxxxxxxxxxxxxxxxxxxxxxxxxxxx

Harry Armstrong: Height about- 5ft. 6in. , Weight about 145.-
Complexion about Florid-, Hair brown- Smooth shaven- Age about
22- Fedora hat color brown- Dark sack coat- Gray pants with ~~B~~
black stripes - Black necktie- Stole one medium sized silver o
penwatch -, one rolled gold chain with links-, one german ~~Fo~~
Foresters pin-, one Baker Verien pin-, and about 8.oo dollars
in cash. Is supposed to be stopping at the Winchester House on
3rd. st. San Francisco.

xxxxxxxxxxxxxxxxxxxxxxxxxxxxxxxxxxxxxxxxxxxxxxxxxxxxxxxxxxxxxxxxxx

Roy Smith age 28 years 5ft. 1o or 11 in. weight 16o lbs. --
Sandy complexion - smooth shaven- Hard of hearing- Ran a res
taurant in Stockton . Well known in Fresno where his mother i
lives but she is remarried and has another name. He is a carp
penter by trade.

Captured at Stockton
Sent to Folsom for 8 years. from Sacramento,

xxxxxxxxxxxxxxxxxxxxxxxxxxxxxxxxxxxxxxxxxxxxxxxxxxxxxxxxxxxxxxxxxx

Dec. 17th. 19oo Glen Fosgate Alviso reports rhe loss of a suit
of clothes- taken between eight and twelve o'clock A.M. Dec. 4
14 from a buggy in the barn of the University of the Pacific .
Black cloth suit.

xxxxxxxxxxxxxxxxxxxxxxxxxxxxxxxxxxxxxxxxxxxxxxxxxxxxxxxxxxxxxxxxxx

Dec. 17th. 19oo. Mrs. Pascoe reports the loss of a shoulder El
ectric seal cape . Taken about Thanksgiving time . Lining of
color Persian Lamb- Cape lenning brown satin Japanese . White
st. #1o Mrs. Joewew Delmas and Santa Clara st.

REWARD!

STATE OF CALIFORNIA,
EXECUTIVE DEPARTMENT.

WHEREAS, On the night of the 15th day of November, A. D. 1900, near Millwood, at the saw mill of the Sanger Lumber Co., in the Sierra Nevada Mountains, sixty-six miles from Fresno City, in Fresno County, State of California, ALEX. McDONALD was murdered in his bed, and there being no clue as to the identity of the murderer:

Now, Therefore, I, HENRY T. GAGE, Governor of the State of California, by virtue of the authority in me vested by the Constitution and laws of said State, do hereby offer a reward of

$300

(Three Hundred Dollars) for the arrest and conviction of the murderer of ALEX. McDONALD. Said reward to be paid only in case said murderer is arrested within three months from the date hereof, and upon his subsequent final conviction.

IN WITNESS WHEREOF, I have hereunto set my hand and caused the Great Seal of State to be hereunto affixed, this 21st day of December, A. D. 1900.

[SEAL.]

HENRY T. GAGE,
Governor.

Attest:
C. F. CURRY, Secretary of State.
By J. Hoesch, Deputy.

$50 Reward.

187

Escaped on Evening of Dec. 31, 1900, from County Jail at San Rafael.

J. EMMINGTON, alias Scarry Doyle, alias John Connolly.

DESCRIPTION:—

Aged 33 years; height 5 feet 9 inches; weight 165 lbs; foot 7 inches; complexion sallow; eyes hazel; hair brown; mustache and full beard brown; long features; low forehead; large nose, mouth and ears; moles on left cheek, left side neck and on chin; stout built; letters J. D. in india ink on left inner forearm; cross on left forearm; dot and anchor on left hand; dot on little finger; pugilist in ring costume on right forearm; dot at base of thumb.

Face pock marked; scar on left eye brow; one on left side of head; large scar on right temple; scar under right eye, looks like a burn and is very noticeable, which causes right eye to be drawn down; scarred on top and back of head, and back of neck.

Wore a black coat and dark pants, soft shirt with colored bosom; soft slate colored hat with black band; tan shoes.

The above reward will be paid for his arrest or for information leading to his arrest.

W. P. TAYLOR,
Sheriff of Marin Co.

San Rafael, Cal., Jan. 2, 1901.

188

Outlaw Page 161.

ARREST FOR FORGERY

One James P. Thormas, who is representing himself as a traveling salesman for B. F. Kohlberg & Co., dealers in Wines and Liquors at 519 Market street, San Francisco, and has with him a good supply of the B. F. Kohlberg & Co, business cards, passed a check for $35 on the Donahoe, Kelly Bank, signed B. F. Kohlberg & Co., which has been returned as worthless, he not being in the employ of Kohlberg & Co., Has passed checks on Wells, Fargo & Co. Bank which have not been heard from yet.

Description: About 30 years old; height, about 5 feet, 10 or 11 inches; weight, about 160 lbs; smooth, narrow face, pointed nose; two front teeth out upper jaw, noticed when laughing; light hair; speaks with a slightly Irish accent, slim built, wore a suit of dark gray clothes; left this city Monday morning, Dec. 31, on Oregon Express; ordered his mail sent to Depot Hotel, Redding. Arrest and wire me. I hold warrant for forgery,

J. A. MABEN, Marshal.

Marysville, Cal., January 3, 1901.

189.

No. 5.

STOLEN

From Wood Chopper's Cabin, near Glenwood, Dec. 27, 1900,

One double action, Iver Johnson Revolver, Automatic safety hammer.
One black hair watch chain.
One plain gold ring, value $10.00.
One small silver watch, hunting case, silver chain, small gold locket and gold key attached.
Three ten dollar gold pieces.
$5.20 in silver.
Two razors, one with Italian name, No. 10 Caudano Torino, on case; no name on the other one.
One cheap nickel watch and chain.
Two bicycle pumps, one small oil can, one bicycle wrench.
200 Italian cigars.
One cross cut saw, gauge and set.

Arrest any one found in possession of any of the above described articles. Wire any information to me at my expense.

Santa Cruz, Cal., Jan. 2nd, 1901. **MILTON BESSE, Sheriff.**

187.

WANTED FOR MURDER

COMMITTED ON DECEMBER 25, 1900

Encarnacion Salazar

Mexican. Age, about 50 years; Height about 5 foot 7 or 8. Weight about 145 to 150, hair black, but is turning grey, small thin grey mustache, black eyes, dark complexion, is a laborer by occupation and also a musician, is a good violin player and plays for dances, is rather slim build, smokes cigarettes, but does not drink to excess; he is dark complected and has the appearance of an Indian, is somewhat stoop-shouldered, and when walking alone, keeps his face towards the ground, is of quiet disposition and was considered a very peacable man, talks very good English.

I respectfully ask you to render me all the assistance in your power in this matter, as this was a most cold blooded murder. Any expenses that you may incur in making the arrest I will pay. Wire me at my expense, I hold warrant for murder.

H. L. BORGWARDT, Jr.

Sheriff of Kern County

Dated December 28, 1900.

176

No. 7

$10.00 REWARD.

Stolen on the Night of December 31st, 1900, from the Residences of William Hunter and Edward Welti, at Napa, Cal.

One Lady's Quartz Pin or Brooch of oval shape, a little larger than a 25-cent piece, scroll work on the edge of rim in shape of letter "S."

One pair Eye-glasses without rim, with bar and spiral spring, one of the glasses is loose in the fitting.

One Gold Bar Pin with green enamel. This pin is about two inches long and ¼ of an inch wide.

One Bangle, made from $2.50 gold piece and engraved on one side "Myrtle, April 21, 1891." The bangle was attached to a small gold necklace. One tan leather purse.

I will pay the above reward for the recovery of property and information that will lead to the arrest and conviction of the thieves.

D. A. DUNLAP,
Sheriff of Napa County, California.

Dated NAPA, Jan. 2nd, 1901.

188.

FROM

W. L. Scott 188.

Constaber
~~SHERIFF~~ OF RIVERSIDE COUNTY

Riverside, Cal., January 1901

He is a great Ladies man

DESCRIPTION:

Name	Otto. H. Smith	Complexion	Light
Nativity	American	Occupation	Clerk
Age	About 25	Crime	obtaining false pretense money under
Height	" " 5ft 8	Date	Dec 4th 1900
Weight	" " 150	Description	
Hair	Dark	Habits	Smokes & Drinks
Beard	Smooth Shaven	Reward	$10.00
Mustache	when he left here	County	Riverside
Eyes	Grey	State	Calif

REMARKS:

Smith left here about Dec 6th 1900 had on grey Suit when he left here. Black derby hat. had new Blue Suit in Valise and an overcoat, May have bought new Clothes as he had about $300.00 In cash on him, he is a Verry dressy fellow and has a little swing to his walk Claims to be an X Phillipan Soldier he got letters from friends in Jan Jose but I dont know who they are, if found arrest hold and wire me, I hold warrent for his arrest W. L. Scott Constaber

Card No. 6. SACRAMENTO, January 3, 1901.

ARREST FOR ROBBERY

I hold John Doe warrants for two men for robbery committed here on December 31st, in the following manner:

No. 1 steered a stranger from a down-town hotel to an up-town saloon, representing himself as a miner looking for men. No. 2 was in a box in the saloon and, after treating the stranger, No. 1 and 2 got into a dice game. The stranger, declining to shake, was then induced to change a $20.00 bill. and took out his purse containing $250.00. To make change he poured the money in his hand, when No. 1 grabbed the coin ($250.00) and ran away with it, No. 2 aiding him in the escape.

No. 1 is a stoutly built man, about 43 years old, about 5 ft. 10 in. tall; weight between 150 and 200 lbs; somewhat sallow complexion; light blue eyes, the whites show rather noticeably; his nose looks as if it had been broken; has rather high cheek bones; dark brown hair and heavy brownish mustache. Is a smooth talker. Was ordinarily dressed when last seen here. Think his name may be Wm. Rivers. Wore wide-toed, brown tan shoes.

No. 2 was rather Jewish looking, about 33 years old; about 150 lbs.; medium complexion; smooth shaven; think is of Danish descent, can talk German or Danish.

Hold all money found on them as evidence. Think they are from North or Northwest. Should you be able to place either of these men, please notify me at once.

J. E. SULLIVAN,
Chief of Police,
Sacramento, Cal.

190

$10.00 REWARD!

For the recovery of the following described property or any information that will lead to the detection of the thief, who is supposed to be a man about 23 years old, 5 feet 10 or 11 inches tall, wearing dark blue suit, sack coat, black soft hat, light colored shirt and black tie, lace shoes (left shoe had slits in it as though to relieve pressure on corn) was smoothe shaven and wore dark mustache.

1 Colton Hammerless Shot Gun, No. 12 Gauge.

1 Lady's 6-Size Gold Filled Hunting Case Watch, 15 Jewell, Waltham Movement. Crystal was broken.

1 Small, Light Weight, Gold Neck Watch Chain.

1 Solid Gold Ring with Ruby Set in Center of Cluster of 10 Pearls.

1 Pair No. 8 Colt Hide Shoes, branded on bottom, "Colt Hide."

Any information, wire me at my expense.

G. W. GRIFFIN, Sheriff Yolo Co., Cal.

Dated Woodland, December 27, 1900.

186

8297

E.B.Miner,S.J.Electrical works had three coils of lighting wire(rubber covered)stolen from the new building at Agnews last night,Dec.26,1 00. One nearly full,the other partly used.2 coils # 10 and 1 # 14.

Dec 29.1900.

Mr Philips,res.55 Montgomery st.,reports his bay horse strayed or stolen three nights past from his barn.Wt.900 to 1000 lbs.,white star in forehead,age 7 or 8 years.

Dec 29.,

John Pinard,Res.Lone Hill vineyard,reports that a boy who gave his name as Schloss,stole $15.00 in gold also a trunk key.Age about 15 or 16 years.Ht.about 5 ft.,slim build--light complexion--very light hair--hand and body are covered with boils--old black Fedora hat-- blue overalls old black square cut suit--both shoes are cut with a knife--worked for John Ryan on Almaden road.

REWARD

$25.00 rewaed offered for the arrest and conviction.

W.H Fisher,Res.538 Wright Ave.East SanJose,reports stolen on Dec.23 1900 one 8 horse harrow;4 section--2lead bars painted yellow.have had some trx trouble with John Rose,Portugese res on the old Auzerais place.

35 teeth to section.

$20 REWARD.

Black and White English Setter Bitch, three years old, has a white strip extending over head and down to the nose, shows heavy tan around the mouth and tan spots over eyes, is inclined to be shorter haired than the average English Setter, her tail is enclined to be slim not feathered out like most dogs of this breed, when she left home she wore a leather collar to which was attached the name and address of the owner, "W. A. Fish, Red Bluff, California."

If found notify,

A. J. BOGARD,
Sheriff of Tehama Co

Arrested at Los Angeles sent to San Quentin 3 years

No. 23.

$20 REWARD!

Captured at Stockton

Arrest W. B. Jenkins, age 35 years; height, 6 feet or more; weight, 180 to 185 pounds; light complexion, brown hair, little bald on top of head, brown mustache, blue eyes, very nervous and talkative; heavy drinker and is a neat dresser. He is a telegraph operator, and well known by railroad men.

Officers inquiring of telegraph operators will be likely to locate him.

If located arrest, hold and wire me. I hold warrant for "making and passing a fictitious check with intent to defraud, a felony."

Sentenced to San Quentin 3 years

WALTER F. SIBLEY, Sheriff San Joaquin County, Cal.

Stockton, December 27, 1900.

186

Card No. 16.

Captured at Buttonwillow

Wanted For Misdemeanor

180 days County Jail

L. B. Gwin age about 25 years, height 5 feet 7 inches, slim build, high cheek bones; hair dark, eyes sunken caused by fever. Very small dark moustache, small features. When last seen wore light Fedora hat, light clothes.

Passed fictitious check of $25.00. Arrest and wire.

R. J. LANGFORD,
Sheriff.

SAN JOSE, Dec. 27, 1900.

not wanted

Card No. 17.

$50.00 REWARD.

Arrest for child stealing (a felony), Dr. John Wright, age about 76 years, height 6 feet, weight about 190 lbs., florid complexion, light blue eyes, face smooth shaven, peaked features, sunken cheeks, slender build, stooped shouldered and hard of hearing, uses ear trumpet; has asthma, draws pension from U. S. Government; and his wife Mrs. Mary E. Wright age about 65 years, about 5 feet 5 inches, light complexion, grey hair, full face, blue eyes; also Mrs. Fannie Wright.

We want possession of the child, Fannie Campbell, aged 5 years, blue eyes; slender for her age.

Arrest and wire me.

R. J. LANGFORD,
Sheriff Santa Clara County.

San Jose, Dec. 31, 1900.

Edna Feby. 3rd-01.
Sheriff Langford & Besse,
Santa Cruz.

Arrest for robbing Edna Station Feby. 1st 01- by two men, No. 1 six feet, weight 200 pounds American very dark curly hair, 30 years old, old washed overalls old dark sack coat, new black Fedora hat, hard rough hands, very powerful man, wore mask old bandanna ~~handkerx~~ handkerchief, could not say if he has moustache or not, No. 2 American five feet six inxhes, weight 145 pounds, 28 years old, brown hair smooth face, hair neatly cut and parted in middle, wore new stripe up and down golf shirt, no collar, old washed overalls, old grey coat sleeve torn at right elbow, clean smooth soft hands, brown Fedora hat, masked with dirty white handkerchief, not a strong man.

Kindelon.

Card No. 4.

$100 Reward

Wanted for Robbery and Assault to Murder

John William Scripter

He is 35 year of age, about 5 feet, 9 inches in height; dark hair, almost bald on the top of head; hair curly on top of head; beard, when he wears one, is sandy, with a little gray on side of chin; smooth shaven: has gold filling between two upper teeth and across the bottom of one; has a flag tattooed on left wrist, about 4 inches from wrist joint, of colored ink; scars from three ring worms on left side of neck, about even with shirt collar; eyes light; weight 150 or 155 pounds; wears No. 8 shoes; had on a dark brown suit of clothes; black overcoat, top buttonhole slightly torn; wide brim Fedora hat.

I hold warrant. Arrest and wire information to

H. C. STANTON,
SHERIFF OF GLENN COUNTY, CAL

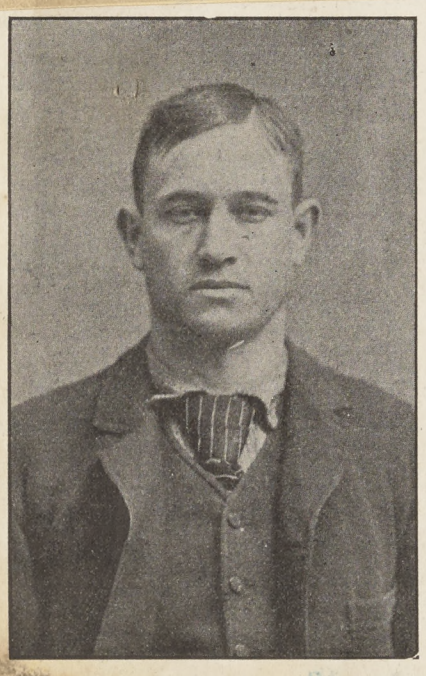

ARREST FOR MURDER.

Henry Bacon, alias John Ryan, served two terms in the Oregon Penitentiary. Age, 36 years. Weight, 180 pounds. Height, 5 feet 10½ inches. Hair brown. Eyes blue. Nativity, New York. Occupation, laborer. Frequents low saloons, and is very quarrelsome when drunk, and drinks to excess. Beats his way on trains.

Medium built; cut scar left side top head; cut scar on right side near top head; cut scar back center head; two cut scars left side back head; cut scar right side top head; brown stain right cheek; brown mole on lobe left ear; cut scar below left corner of mouth; cut scar on right jawbone; scratch scar inside right upper arm; vaccine mark near shoulder and one near elbow left arm; cut scar 1½ inches below right nipple; cut scar on right side top abdomen; large cut scar 8 inches long on left side and shoulder blade. Teeth good.

D. M. McLAUCHLAN,
Chief of Police.

PORTLAND, OREGON,
January 18, 1901.

$50,000 Reward!

An Additional Reward of $5,000 for the Arrest of Pat Crowe.

Captured.

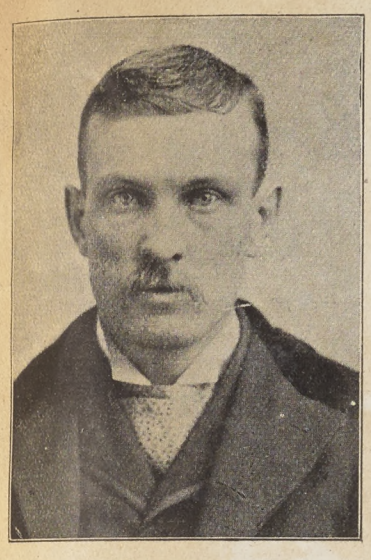

Taken 1893.

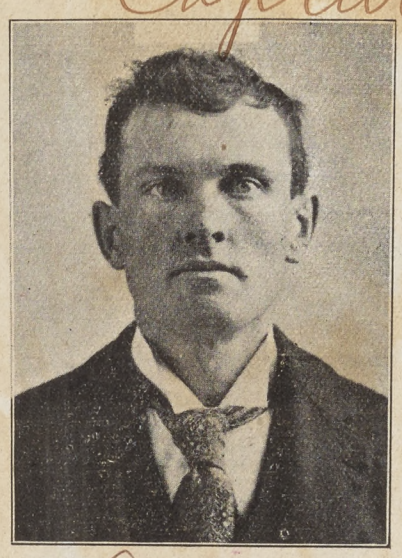

Taken 1894.

Taken 1900.

Taken 1900.

Captured

The above cuts are likenesses of Pat Crowe, supposed to be the leader of a gang of men who kidnapped Edward A. Cudahy, Jr. in this city on the night of Dec. 18, 1900, and held him for a ransom of $25,000.00, which was paid in $5, $10 and $20 gold pieces.

Three men were implicated in the kidnapping, and are described as follows:

No. 1. Pat Crowe. Aged 33: height 5 ft. 10½ in.; weight 155 to 165 lbs.; brown hair, mixed with gray at sides; blue eyes of nervous expression, light sandy mustache probably dyed, may be smooth shaven or wear sandy full beard, has faint scar on right cheek, scar on inner right wrist, scar on base of left thumb, several scars at base of left index finger, three upper right molar teeth out, which causes cheek to sink, unless replaced by false teeth, left eyetooth out, which may have been replaced by a false one. Bertillon measurements, ht. 1m79-4. O.A. 80-0. Tr. 93-6. H.L. 19-3. H.W. 15-4. Ch. 14-1. R.E. 6-8. L.F. 26-4d2. L.M.F. 11-9. L.L.F. 9-4. L. F. A. 48-5.

Captured

** By a resolution of the Mayor and City Council of the city of Omaha, passed January 22, 1901, I was authorized to offer an additional and direct reward of **$5,000** for the arrest and delivery into the custody of an officer of this department, in any jail in the United States or Canada, of Pat Crowe, alias Frank Roberts, alias John Wilson, alias James Martin, alias Frank J. Murphy, alias Harris. The cut showing him as he appeared in 1894 is said to be the best likeness of him as he appeared when last seen here.

No. 2. Aged 32 to 37, height 5 feet 9 or 10, weight 150 to 160, dark hair, dark complexion and dark mustache if any.

No. 3. Aged about 40, height 5 feet 10 inches to 6 feet, rather stout build, weight 185 to 190, dark hair and complexion, dark mustache, speaks with Irish dialect in gruff voice, is a heavy drinker and cigarette smoker.

** There is also a woman remotely connected with the case, she having been with No. 1 at the time negotiations were being made to rent the house which was afterwards used as young Cudahy's prison. She is described as being aged 20 to 23 years, height 5 ft. 4 to 6 inches, weight 130 to 135 pounds, very heavy dark brown hair, one front tooth gold plated, which is noticable when she speaks, and has the resemblance of being solid gold, pale complexion, of delicate appearance, wore an imitation Astrakan black cape, black winter hat with long black feather, and she will likely be found in company with Pat Crowe.

In affecting a trade for the pony used by No. 1, a Hunter case, gold filled watch, was given as part payment. The watch is an Elgin Giant, case No. 46614 horse's head with bridle engraved on back, and a shield on front case around which are floral engravings, has a cheap Elgin movement No. 5017624.

The $50,000.00 is offered as follows: $25,000.00 by the city of Omaha and $25,000.00 by Mr. E. A. Cudahy, to be distributed as follows, the city of Omaha and Mr. Cudahy having agreed each to pay, $5,000.00 for the arrest and conviction of any one of the kidnappers, $15,000.00 for the arrest and conviction of any two of the kidnappers, and $25,000.00 for the arrest and conviction of all three of the kidnappers of E. A. Cudahy, Jr.

To avoid any unnecessary commotions, I would suggest that photographs be sent to this office, of any suspects who may be arrested for the above crime, as the only way we have of identifying No. 2 and No. 3 will be by photographs.

Address all communications to

J. J. DONAHUE,
Chief of Police.

Omaha, Nebraska, January 22, 1901.

197

San Jose, Feb. 2, 1901.

E.O. Hall Res. Saratoga, reports stolen to nig t from in front of Victory T eater, one Dress suit case, containing one Gum de Lack Optical Co. 4/5 Bellows camera, lanter , trays, plates, holders and triped.

Reward

San Jose, Jan. 28, 1901.

H Bradford, Res. Center and Tully road, reports stolen from his barn, one buggy robe, brown on one side and black on the other, diagonal stripe runs across, and single buggy harness; value $25.00

Stolen on Jan. 8, 1901, from Alvise, bay horse-1100lbs.-white star in forehead, white hind feet-light spring wagon-blankets-salt ,in wagon. Reported by Dan Toomey, Santa Clara.

No. 4

OFFICE OF THE
SHERIFF OF PLACER COUNTY
CHAS. KEENA, Sheriff.

Auburn, Cal., January 10, 1900.

DEAR SIR:

On January 8th, 1901, a house in Auburn was entered and a ladies' hunting case gold watch stolen therefrom. The watch is what is known among jewelers as size naught "0", half engraved cases with small diamond setting in front and engraved on inside cap "*Will to Lillian, Dec. 25, 1897*", 16 jewel waltham movement.

The man suspected of having stolen the above watch is described as being 20 or 21 years old, dark complexion, black hair, smooth face, (face covered with pimples or rash) height about 5 feet 7 inch, weight 130 or 135 pounds, and wore a dark coat and vest, overalls or blue pants and a black round crown hat. This man was around town on January 8th, going from house to house pretending to be deaf and dumb and soliciting aid.

I will pay $20.00 reward for arrest of right man, and $20.00 for recovery of above described watch.

I hold warrant for burglary. Arrest and notify

CHAS. KEENA,
Sheriff of Placer County.

San Jose, Jan. 22, 1901.

One bay mare, about 10 years old, about 14 1/2 hands high-weight about 1050 lbs.-branded H on hip and shoulder-white spots on withers from saddle, came to Wm Hanney's place, Smith Creek. P.O, address in care of J.R.Kincaid.

Two men, one desribed as about 5ft6 1/2 in. high -bald and light complexion-blue eyes, and aged about 40 years--wearing gum boots and carrying a grip of canvass cloth; the other being about 5ft. 5 in. high-with dark mustache, and about 21 years old, wearing black Fedora hat also black coat and pants, are wanted by constable Brownell, for stealing one pair of gray pants and one Smith and Weston 32 revolver. The first party also were red sweater without cape.

San Jose Jan 7 1900

Wm. Brownell reports that a blood bay mare came to PaloAlto Stock Farm. Description as follows:-Blood Bay mare-black points-long tail-no brand or marks of any kind-weight about 950 lbs., mane reached from weathers up and from top of head down, having also about six in. middle of neck not cut.

W. J. Leake. reports that a round gold locket, on one side diamond, on the other side W.J.L., lost. on both sides fringe on edges.

Lost or strayed from his home near Los Gates, Feb'y 7 1901.

Ralph Beckwith age 20-looks younger-Height 5 ft. 5 in. wt. 130 to 135 lbs. light hair-blue eyes-smooth shaven-dark sack coat and vest dark pants-dark straw hat, crown broken-felt shoes, had rubbers over them when he left home-slightly cresseyed-walk stooped over -cant talk much-is feeble minded.

Pinkerton's National Detective Agency

FOUNDED BY ALLAN PINKERTON, 1850.

ROBT. A. PINKERTON, **New York,**
ALLAN PINKERTON, New York, Ass't to
WM. A. PINKERTON, **Chicago,**
D. ROBERTSON, Chicago, Ass't to
} Principals.

GEO. D. BANGS,
Gen'l Superintendent,
NEW YORK.

JOHN CORNISH, Asst. Gen. Supt. Eastern Division, New York.
E. S. GAYLOR, Asst. Gen. Supt. Middle Division, Chicago.
JAS. McPARLAND, Asst. Gen. Supt. Western Division, Denver.

Attorneys, GUTHRIE, CRAVATH & HENDERSON,
NEW YORK.

TELEPHONE MAIN 508

OFFICES

SAN FRANCISCO,	Crocker Building W. B. SAYERS, Supt.
NEW YORK,	57 Broadway
BOSTON,	30 Court St.
PHILADELPHIA,	441 Chestnut St.
MONTREAL,	Merchants Bank of Canada Bldg.
CHICAGO,	201 Fifth Avenue
ST. PAUL,	Germania Bank Bldg.
ST. LOUIS,	Wainwright Bldg.
KANSAS CITY,	622 Main St.
DENVER,	Opera House Block
PORTLAND,	Marquam Block
SEATTLE, WASH.,	Bailey Bldg

Representing the American Bankers' Association.

CONFIDENTIAL.

To whom it may concern:

Representing the American Bankers' Association we are desirous of determining the whereabouts of a forger who has assumed at various times the names of John Houser, John Sims and John Cole.

On January 13, 1900, under the name of John Houser he defrauded a Phoenix, Arizona bank and obtained $625 on a bogus sight draft for $1250 purporting to be drawn on the National Bank of California, Los Angeles, Cal., by Rother, Zigler & Co., wholesale butchers. He pretends to be a stockman and cattle buyer and visits stockmen to inspect their purchaseable cattle. In this way he gains the confidence of bank depositors and secures introduction at a bank where he opens an account with a bogus sight draft, checking out a portion of the amount for immediate use.

This forger is described as follows:

Alias names	John Houser, John Sims, John Cole.		
Residence	Unknown	Nativity	German or American
Occupation	Cattle Buyer and Carpenter	Criminal occupation	Forger.
Age	40 to 50 years	Height	5 feet, 8 or 9 inches.
Weight	170 to 175 pounds	Build	Compact.
Complexion	Florid; face sunburnt		
Eyes	Blue	Nose	Medium.
Color of Hair	Dark, mixed with gray; little bald in front.		
Style of Beard	Mustache: stubby: cut square.		
Color of same	Dark brown: appeared to have been dyed.		
Remarks	Ears stood out at top more than usual.		

Below are specimens of his handwriting:

J. Houser — John Sims — Cole

Rother Zigler & Co

John Cole — Grand Island

Should you recognize Houser alias Sims alias Cole from the above description and handwriting, communicate with the nearest of the above listed offices or

OR . . .

WM. A. PINKERTON,
CHICAGO, ILL.

Pinkerton's National Detective Agency,
CROCKER BUILDING,
SAN FRANCISCO, CAL.

January 28, 1901.

WANTED!

STOCKTON, CAL., January 26th, 1901.

On the night of January 8th, Wright & Dickinson's office was entered and two safes broken open by two men answe ing the following description:

No. 1. Six feet tall; weighs between 190 and 200 pounds; very black moustache; dark complexion; poorly dressed in a salt and pepper sack coat and vest, black pants and black soft hat, partly cowboy style.

No. 2. About 5 feet 8 inches; weight 150 pounds; has reddish-brown moustache; reddish face and di-sipated look; was dressed in faded brown suit which had seen good service.

We hold warrant. If found, notify

WALTER F. SIBLEY, Sheriff, or
JOHN D. GALL, Chief of Police.

198.

No. 6.

STOLEN

From the residence of Mr. O'Keefe, near Soquel, in this county, on the night of January 12th, 1901, the following articles:

One 12-gauge Remington Shot Gun, 30-inch blued barrels, choke bore. Had a scratch across barrels,

One pair No. 9 Lace Shoes, water-tight tongue. Back strap gone from one of them.

Also a piece of bacon and some rolled oats.

Santa Cruz, Cal., Jan. 15, 1901.

193. MILTON BESSE, Sheriff.

Cir No 6

$50 REWARD.

201

SHERIFF'S OFFICE,

Auburn, Cal., February 4, 1901.

S.Q. No 16729 - 4th Term

The above is a recent photo of Wm. Simpson, alias John Marshall, wanted for Robbery committed in Placer County, January 29, 1901.

Card on page 186.

The following is a good description, to-wit: Age 55 or 60; height 5 ft. 10 inches; slim build; weight about 160 lbs.; florid complexion; long features; full light gray eyes; large nose and small chin. On February 1st had full sandy beard streaked with gray, and sandy moustache; beard about 3 months old. He may now be clean shaven or wearing moustache only.

Has following scars: One on right eye-brow; one on left cheek; one on right wrist and two on back of right thumb; also scrofula scars on right side of neck.

When last seen wore dark gray suit, gray woolen shirt and black fedora hat.

I hold warrant for robbery and will pay $50.00 reward for his arrest.

CHAS. KEENA,
Sheriff Placer County.

P.S

If Simpson has not changd his coat there will be a burnt place in left sleeve which he has attempted to mend with coarse black thread

C. Keena
m

Descriptions given by Frank Johnson —

'Frisco Whitey' Safe Man. Sentenced 15 years S. Q.

Age 25 to 30;height 5ft 9 or 10 in;weight 160 lbs;complexion very light;hair very light;eyebrows very light;sometimes wears mustache and it is very light,both in color and texture;eyes xx small;stoop shoulders;carries head foreward;generally has hands in his peckets.Wears black Stetson hat-dark pants-light vest-light coat,square cut and double breasted.

'Oswego Tom'--Safe Man.

Age 35 to 40;height 6 ft;weight 200;complexion dark;hair dark wears mustache and about Jan'y.15,were chin whiskers;eyes dark. Wears black Fedora hat-long black overcoat-dark pants-black and rather heavy shoes.

'Con Slim'er Arthur Esterbrook.

Begs and knows and travels with crooks.Age about 40;height 6ft 3 in;weight 185;complexion dark-looks like an Italian;beard black,-sometimes wears it full and sometimes only mustache;eyes black.Wearsblack Stetson hat-sack coat-vest and coat light - dark pants.Hands small.

'Topeka Tom' Photo on page 61 County book.

Reported to be an expert safe man but we have no description.

The fregoing are descriptions of men seen Jan.15 1901.

Pinkerton's National Detective Agency

FOUNDED BY ALLAN PINKERTON, 1850.

ROBT. A. PINKERTON, New York,
ALLAN PINKERTON, New York, Ass't to
WM. A. PINKERTON, Chicago,
D. ROBERTSON, Chicago, Ass't to
} Principals.

GEO. D. BANGS,
Gen'l Superintendent,
NEW YORK.

JOHN CORNISH, Asst. Gen. Supt. Eastern Division. New York.
E. S. GAYLOR, Asst. Gen. Supt. Middle Division, Chicago.
JAS. McPARLAND, Asst. Gen. Supt. Western Division, Denver.

Attorneys, GUTHRIE, CRAVATH & HENDERSON,
NEW YORK.

TELEPHONE MAIN 933.

Representing the American Bankers' Association.

OFFICES.

PORTLAND, ORE., MARQUAM BLOCK
JAMES NEVINS, SUPT.
NEW YORK, 57 BROADWAY
BOSTON, 30 COURT ST.
PHILADELPHIA, 441 CHESTNUT ST.
MONTREAL, MERCANTS BANK OF CANADA BLDG.
CHICAGO, 201 FIFTH AVENUE
ST. PAUL, GERMANIA BANK BLDG.
ST. LOUIS, WAINWRIGHT BLDG.
KANSAS CITY, 622 MAIN ST.
DENVER, OPERA HOUSE BLOCK
SAN FRANCISCO, CROCKER BLDG.
SEATTLE, WASH. BAILEY BLDG.

$500.00 REWARD. MISSING.

Found in Texas.

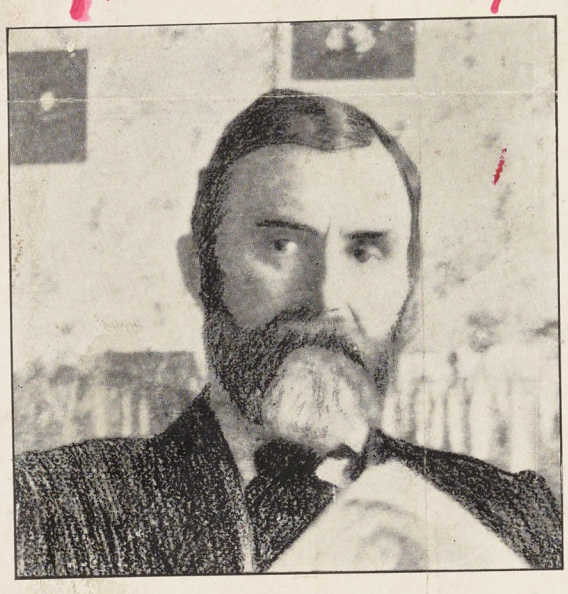

J. S. LANCASTER,

Merchant, Dawson City, Yukon Territory.

Description:—50 years of age, 6 feet 3 inches high, 190 lbs., medium build, dark complexion, black hair mixed with gray over temples, black full beard very gray in center. He is very talkative and fond of telling stories.

Wore when last seen in Seattle, Wash., August 25th, 1900, a dark sack suit, with a thread of gray in same, wide rim black fedora hat, small link gold watch chain with charm of miners gold pan with two or three small gold nuggets, pick and shovel in same. Is a member of the Maccabees and A. O. U. W. and Roman Catholic.

The following is a specimen of J. S. Lancaster's handwriting:

Jos. S. Lancaster

FIVE HUNDRED DOLLARS REWARD

Is offered by Mr. R. W. Calderhead, merchant, care Alaska Pacific Express Co., Seattle, Wash., for informaton leading to the discovery of Mr. Lancaster's whereabouts and placing him with his friends.

Officers receiving this circular will please search hospitals and asylums. Mr. Lancaster has committed no crime.

Wire all information to R. W. Calderhead, care Alaska Pacific Express Co., Seattle, Wash., or to any of the above listed offices.

JAMES NEVINS, Resident Supt.
Portland, Ore., January 7th, 1901,

PINKERTON'S NATIONAL DETECTIVE AGENCY,
306 Marquam Building,
PORTLAND. OREGON.

Arrest and Hold!

Captured for Jas. Barnhart

Arrest one James Barnhart, native of Pennsylvania, age about 55 years, height, 5 ft. 6 in., weight, 145 lbs; light complexion, blue eyes, light hair, end of left little finger off, large bullet scar on right breast and back right shoulder from bullet passing through. Is an old soldier and draws pension; claims to be a horse breaker and talks considerable about horses. When last seen had a roan horse with scar on left hind leg, heavy breaking harness and an old cart.

If located, arrest, hold and wire me; I hold warrant for Grand Larceny.

WALTER F. SIBLEY,
Sheriff of San Joaquin County.

Dated: Stockton, July 9, 1899.

BICYCLE STOLEN---$5.00 REWARD!

On the night of Wednesday, January 16, 1901, in Gilroy, a 1900 Model Snell Roadster, 22-inch frame No. 24,924, enameled blue. Forward extension adjustable handle bars; Troxel saddle; seat post has forward extension with brace. The seat post is not nickeled. The right pedal is badly bent. Baldwin chain. Gear, 91; sprockets 26 and 8 tooth. Arrest and notify me.

JOHN E. WHITE, Constable,
Gilroy, Cal.

SAN JOSE CAL. JAN 18 1901

$5.00 REWARD

Stolen, one black horse, weight about 1000 or 1100 lbs. no brand, has white star in forehead; stolen from barn on G Street, corner of Ventura. Also, one old harness, with both hames and breast piece but left the collar; lines broken two places, mended with wire. Finder will please notify,

J. D. Collins,
Sheriff's Office or at 336 E St.
Fresno, Cal.

January 17th, 1901.

The horse is four years old.

Card No. 19.

For some time burglars have centered their work in this city on dentists' parlors and attorneys' offices, stealing gold and typewriters.

Dec. 14, 1900, one Smith-Premier, No. 2, No. 15049.
" " " " " " " " " 20266.
~~Feb. 12, 1901, one Remington, size " 6 " 46908.~~ Thirteen recovered

Arrest and wire. I hold warrant for burglary.

R. J. LANGFORD, Sheriff.

San Jose, Feb. 13, 1901.

1 UNION LABEL

POLICE HEADQUARTERS,

OAKLAND, CALIF., Feb. 4, 1901.

WANTED

For Grand Larceny and Felony Embezzlement.

This from a recent photograph.

ab ... 39; Height,
pl ... lark; Com-
fa ... em); smooth
w ... appearance;
T ... d of women.
N ... 19¼; wears
s ... k 567F; on

c ... etropole, this
s ... 901, this man

1897,
Fund.

Auditor.

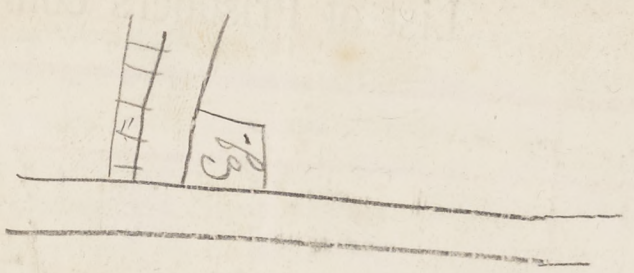

1129 Dupont, St
Sparting house,

S. C. HODGKINS, Chief of Police.

Oakland, California.

No. 25. **$20.00 REWARD.**

A store in Banta, this county, was burglarized some time last night, January 26, 1901, and the following articles taken:

One lot red flannel shirts and drawers; one lot yellow knit drawers; seven pairs corduroy pants, one pair 44x34; three or four dozen I X L pocket-knives; lot I X L razors, Pipe brand; one lot combs; eleven pairs men's and women's gloves, Carson Glove Co. brand; lot of men's and boys' shoes, Columbia calf, with elastic sides; one dozen boxes sardines; lot of postage stamps and three dollars in one-cent pieces.

The above reward will be paid for the arrest and conviction of thief and recovery of property. If located, arrest, hold and wire.

WALTER F. SIBLEY, Sheriff,
Stockton, Cal.
Or ERNEST GEISEKE, Constable,
Tracy, Cal.

Dated Stockton, January 27, 1901.

196

(No. 1) **Ten Dollars Reward!**

Stolen from South San Francisco, San Mateo county, about January 18, 1901,

ONE BLACK MARE,

six years old, branded J D on left shoulder. The above reward will be paid for the recovery of the animal.

J. H. MANSFIELD,
Sheriff San Mateo County, Cal.

Dated January 25, 1901.

196

No. 24. **$20.00 REWARD.**

Cards on Pages 128-161.

Arrest for Forgery, John P. Thomas, 30 years old; height five feet 8 or 9 inches; weight 150 to 155 pounds; florid complexion; smooth shaved hair dark and wavy; brown eyes; he speaks with a slight Irish accent; wore, when last seen, dark coat and vest; light colored pants; brown derby hat and a new brown McIntosh with brown velvet collar; generally stops at a good hotel and pays his bill with a small check; he represents himself to be working for a large wholesale liquor house or distillery company.

I will pay the above reward for the arrest and conviction. I hold warrant for forgery, a felony. Arrest, hold and telegraph me.

WALTER F. SIBLEY, Sheriff San Joaquin Co.

Stockton, Jan., 12, 1901.

$20.00 REWARD.

One dark bay horse about 7 years, weight about 900 lbs, wire cut scar running from above and on the inside of left ankle to the bottom of the hoof; mane has been roached and has grown out just enough to turn over at ends; fine bred animal, in good working condition; when standing in harness weaves from side to side.

Stolen from San Jose Jan. 27th, 1901, at 8:30 P. M. Arrest and wire. I hold warrant Grand Larceny.

R. J. LANGFORD,
Sheriff Santa Clara County, Cal.

FROM

J. D. COLLINS

Sheriff of Fresno County, Cal.

Fresno, Cal. *190*

Description

Name Frank Bishop	*Complexion* Light
Nativity California	*Occupation*
Age About 30	*Crime*
Height 5ft. 8 inches.	*Date*
Weight 160 pounds	*Description*
Hair Light	*Habits* Drinks, smokes. Frequents tender-loin districts and saloons.
Beard None	*Reward*
Mustache Blonde	*County* Fresno.
Eyes Blue.	*State* California.

Remarks.

The above Frank Bishop dresses neatly and goes about from saloon to saloon peddling lead pencils. He ie a hop head. Hes been injured in the left arm and he can now swing the arm around in a very peculiar manner, and he makes a practice of exhibiting this arm.

Arrest and hold party. I hold order for detention as a witness.

1/99.

J. D. Collins.
Sheriff.

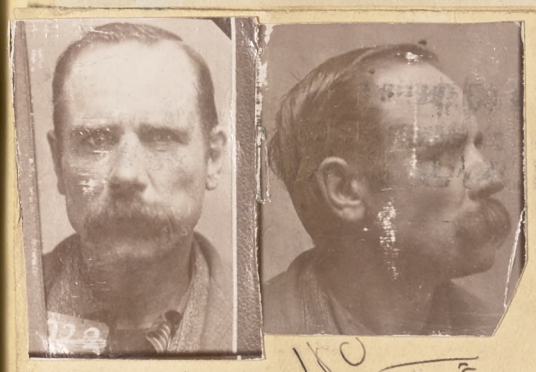

Card No. 8.

SACRAMENTO, Cal., January 7, 1901.

DO YOU KNOW HIM?

On the night of December 25th, 1900, a stranger giving the name of Henry Green gave himself up to us, saying that he had murdered a man named Feeney, near Farwell, Michigan, in 1877, minutely describing how he had knocked Feeney in the head, cut his throat and robbed him of $600 in greenbacks, then sinking his body in the lake. He said the reason why he surrendered himself was because the murdered man's face haunted him whenever he had been drinking and he had now made up his mind to have himself put where he could get no liquor and would then not be troubled with this ghastly sight. He was sober when he made the confession. The next day he regretted it and wanted to take it back. Descriptions: Henry Green and aliases, age 46, height 5 feet 7½ inches, weight 160 pounds, medium complexion, hair dark mustache reddish, eyes gray, bushy eyebrows, scar underneath right point of chin, scar from shot wound below left shoulder blade, scar left knee cap. India ink: Anchor base left thumb; five-pointed star base right thumb; ballet girl inside left forearm; heart pierced by arrow left upper arm; Goddess Liberty with "America" on streamer underneath. Was Convict 1902, Jackson Penitentiary, Michigan, six years for burglary, discharged 1884.

If you know this man, kindly let me know at once.

JOHN E. SULLIVAN,
Chief of Police,
Sacramento, Cal.

160
100
100

Stolen--$25 Reward.

Stolen from Percy Selby's residence near Menlo Park, Tuesday night, Dec. 5, 1899:

One black satin wrapper, lined with red silk and bordered with gold thread,

One lot of pillows; 1 set of red blankets.

One pink, India-silk dress with lace flounces.

One old silk coat with fur lining; 1 old rough blue-black coat with velvet collar.

Two silk umbrellas, one with silver knob.

One set old single harness.

Twenty-five dollars reward for the recovery of the above articles and conviction of thief.

J. H. MANSFIELD,
Sheriff of San Mateo County, Cal.

Dated Redwood City, Dec. 7, 1899.

STOLEN

At San Jose, January 19th, from in front of the City Hall, one Cleveland Bicycle, model 90, No. 2056 22in. frame, black enamel, black rims, 1 1-2 Burwell Detachable tires, Wheeler extra saddle, rat trap peddles, Cleveland adjustable handle bars, top bar of frame slightly buckled near head, lamp bracket on wheel when taken. Arrest any person found in possession of said wheel.

If located, kindly notify

JAMES A. KIDWARD, Chief of Pol

San Jose, Cal., January 21, 1901.

$10 Reward.

STOLEN, from J. Valentine, El Cajon, on New Year's night:

ONE BAY MARE,

Ten years old, star in forehead, both hind feet white, branded on left hip, not very distinct.

SADDLE—Almost new; 4 or 6 white rosettes on saddle; stirrups, leather-lined, zinc-bound, cloth sweat pad, white inside, brown outside, quilted.

BRIDLE—Brown leather.

DESCRIPTION of party supposed to have stolen it:

Lucas Cuitaco, an Indian, about 19 years old, face smooth, complexion dark, blotches lighter, slim built, height 5 feet 10 inches.

The above reward will be paid by owner.

Arrest for grand larceny and wire information to

FRANK S. JENNINGS, Sheriff.

SAN DIEGO, CAL., January 5, 1901.

POLICE HEADQUARTERS,

OAKLAND, CALIF., Feb. 4, 1901.

WANTED

For Grand Larceny and Felony Embezzlement.

This from a recent photograph.

Henry E. Hamilton, alias H. E. Hammond, alias H. E. Dailey; Age, 39; Height, about 5 feet, 9 inches; Weight, about 150 lbs.; Eyes, gray-blue; Hair, dark; Complexion, medium, rather sallow; wore steel-rimmed spectacles, (may discard them); smooth face, rather sharp features; one or two front teeth filled with gold; clerical appearance; well educated and a thorough hotel man; not a drinking man, but very fond of women. Trouser and coat measure: waist, 32; leg, 33; breast, 37; sleeve under arm, 19¼; wears No. 7 shoe. On underclothes and linen when he left here, laundry mark 567F; on some, initials H. E. H.; on others, H. E. Hammond.

For a month past has been in the employ of R. M. Briare, at Hotel Metropole, this city, as bookkeeper and night clerk. On the morning of February 2nd, 1901, this man stole about $1,000 from hotel safe and jumped town.

I hold warrant. Please arrest, hold money and notify

S. C. HODGKINS, Chief of Police.
Oakland, California.

No. 25. **$20.00 REWARD.**

A store in Banta, this county, was burglarized some time last night, January 26, 1901, and the following articles taken:

One lot red flannel shirts and drawers; one lot yellow knit drawers; seven pairs corduróy pants, one pair 44x34; three or four dozen I X L pocket-knives; lot I X L razors, Pipe brand; one lot combs; eleven pairs men's and women's gloves, Carson Glove Co. brand; lot of men's and boys' shoes, Columbia calf, with elastic sides; one dozen boxes sardines; lot of postage stamps and three dollars in one-cent pieces.

The above reward will be paid for the arrest and conviction of thief and recovery of property. If located, arrest, hold and wire.

WALTER F. SIBLEY, Sheriff,
Stockton, Cal.
Or ERNEST GEISEKE, Constable,
Tracy, Cal.

Dated Stockton, January 27, 1901.

1 9 L

(No. 1) **Ten Dollars Reward!**

Stolen from South San Francisco, San Mateo county, about January 18, 1901,

ONE BLACK MARE,

six years old, branded J D on left shoulder. The above reward will be paid for the recovery of the animal.

J. H. MANSFIELD,
Sheriff San Mateo County, Cal.

Dated January 25, 1901.

19L

No. 24. **$20.00 REWARD.**

Card on Page 128-161.

Arrest for Forgery, John P. Thomas, 30 years old; height five feet 8 or 9 inches; weight 150 to 155 pounds; florid complexion; smooth shaved hair dark and wavy; brown eyes; he speaks with a slight Irish accent; wore, when last seen, dark coat and vest; light colored pants; brown derby hat and a new brown McIntosh with brown velvet collar; generally stops at a good hotel and pays his bill with a small check; he represents himself to be working for a large wholesale liquor house or distillery company.

I will pay the above reward for the arrest and conviction. I hold warrant for forgery, a felony. Arrest, hold and telegraph me.

WALTER F. SIBLEY, Sheriff San Joaquin Co.

Stockton, Jan., 12, 1901.

$20.00 REWARD.

One dark bay horse about 7 years, weight about 900 lbs, wire cut scar running from above and on the inside of left ankle to the bottom of the hoof; mane has been roached and has grown out just enough to turn over at ends; fine bred animal, in good working condition; when standing in harness weaves from side to side.

Stolen from San Jose Jan. 27th, 1901, at 8:30 P. M. Arrest and wire. I hold warrant Grand Larceny.

R. J. LANGFORD,
Sheriff Santa Clara County, Cal.

FROM

J. D. COLLINS

Sheriff of Fresno County, Cal.

Fresno, Cal., ... *190*

Description

Name Frank Bishop	*Complexion* Light
Nativity California	*Occupation*
Age About 30	*Crime*
Height 5ft. 8 inches.	*Date*
Weight 160 pounds	*Description*
Hair Light	*Habits* Drinks, smokes. Frequents tender-loin districts and saloons.
Beard None	*Reward*
Mustache Blonde	*County* Fresno.
Eyes Blue.	*State* California.

The
saloon p
left arm
and he m
Appr

saloon to
ed in the
manner.
ess.

List of Prisoners Confined in the Sa

DATE.		NAME.	WHERE FROM	

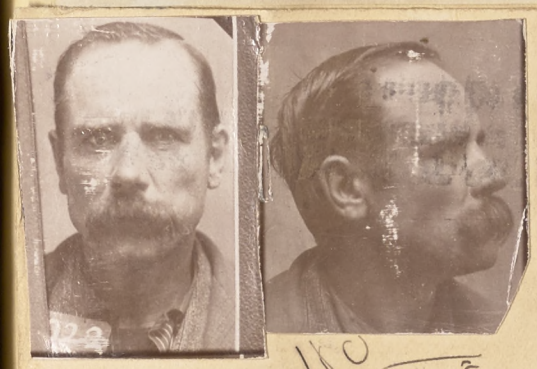

Card No. 8.

SACRAMENTO, Cal., January 7, 1901.

DO YOU KNOW HIM?

On the night of December 25th, 1900, a stranger giving the name of Henry Green gave himself up to us, saying that he had murdered a man named Feeney, near Farwell, Michigan, in 1877, minutely describing how he had knocked Feeney in the head, cut his throat and robbed him of $600 in greenbacks, then sinking his body in the lake. He said the reason why he surrendered himself was because the murdered man's face haunted him whenever he had been drinking and he had now made up his mind to have himself put where he could get no liquor and would then not be troubled with this ghastly sight. He was sober when he made the confession. The next day he regretted it and wanted to take it back. Descriptions: Henry Green and aliases, age 46, height 5 feet 7½ inches, weight 160 pounds, medium complexion, hair dark mustache reddish, eyes gray, bushy eyebrows, scar underneath right point of chin, scar from shot wound below left shoulder blade, scar left knee cap. India ink: Anchor base left thumb; five-pointed star base right thumb; ballet girl inside left forearm; heart pierced by arrow left upper arm; Goddess Liberty with "America" on streamer underneath. Was Convict 1902, Jackson Penitentiary, Michigan, six years for burglary, discharged 1884.

If you know this man, kindly let me know at once.

JOHN E. SULLIVAN,
Chief of Police,
Sacramento, Cal.

STOLEN

At San Jose, January 19th, from in front of the City Hall, one Cleveland Bicycle, model 90, No. 2056 22in. frame, black enamel, black rims, 1 1-2 Burwell Detachable tires, Wheeler extra saddle, rat trap peddles, Cleveland adjustable handle bars, top bar of frame slightly buckled near head, lamp bracket on wheel when taken. Arrest any person found in possession of said wheel.

If located, kindly notify

JAMES A. KIDWARD, Chief of Pol

San Jose, Cal., January 21, 1901.

Stolen--$25 Reward.

Stolen from Percy Selby's residence near Menlo Park, Tuesday night, Dec. 5, 1899:

One black satin wrapper, lined with red silk and bordered with gold thread,

One lot of pillows; 1 set of red blankets.

One pink, India-silk dress with lace flounces.

One old silk coat with fur lining; 1 old rough blue-black coat with velvet collar.

Two silk umbrellas, one with silver knob.

One set old single harness.

Twenty-five dollars reward for the recovery of the above articles and conviction of thief.

J. H. MANSFIELD,
Sheriff of San Mateo County, Cal.

Dated Redwood City, Dec. 7, 1899.

$10 Reward.

STOLEN, from J. Valentine, El Cajon, on New Year's night:

ONE BAY MARE,

Te[illegible] years old, star in forehead, both hind feet white, branded on left hip 51, not very distinct.

SADDLE—Almost new; 4 or 6 white rosettes on saddle; stirrups, leather-lined, zinc-bound, cloth sweat pad, white inside, brown outside, quilted.

BRIDLE—Brown leather.

DESCRIPTION of party supposed to have stolen it:

Lucas Cuitaco, an Indian, about 19 years old, face smooth, complexion dark, blotches lighter, slim built, height 5 feet 10 inches.

The above reward will be paid by owner.

Arrest for grand larceny and wire information to

FRANK S. JENNINGS, Sheriff.

SAN DIEGO, CAL., January 5, 1901.

San Jose, Feb 18 1901

C Hart, Res. Montery road, reports some of his chickens stolen night before last, by a man driving a white horse and cart. John Hubbard, age 25 years, 5 feet 11 in.-light complexion-red hair, drives such a rig-res. Orchard St. See Jack Mulvaney. One bridle, breast strap and tugs.

Harness recovered.

- -

Feb. 22 1901.

Frank Williams, Res. Kins Road, reports the loss of 32 buff Leghorn hens, stolen on Thus. Feb. 21.

Recovered

Mrs Kamerer a near neighbor reports the loss of 34 white Leghorn hens and one thoroughbred rooster stolen the same night.

- -

Dan Toomey reports one cart stolen-desribed as follows - Petaluma cart,-shafts not mates--spring on right side upside down--spring on left side a little larger than one on right--cart painted red with black stripes--size of cart average--also 200 grain xx sacks. All the above articles were stolen from S, Claa

Cart Recovered

- -

Feb. 25 1901.

Leon Peppin of Coyote, reports stolen out of his wagon last night, a long brown overcoat--good coat --raw edges.

By Hepple, Coyote Station.

- -

Reported from Livermore.

Stolen one gray horse--1300 Lbs.--no shoes--big feet--no brand.
" " brown mare--1100 Lbs--14 1/2 hands high--no brand.
REWARD $30.00

R.J.L.

- -

Dr Bridgeford of San Francisco reports his horse stolen some time in night of Feb. 17 1901--Sorrel horse--has been clipped, which makes him look like a bright sorrel--both hind feet and one front foot white--has some white in face--foretop clipped--Wt. about 1000 Lbs.--is a single footer--long single lines on bridle bit--long shank briddle bit--with chain curb strap--heavy quilted English saddle.

R.J.L.

- -

Reward $20.00

Stolen from Frank Martin near Half Moon Bay, San Mateo Co. on the evening of Feb. 12th, 1901, One bay horse--Wt. 1300--white star in forehead--small white spot on end of nose--short stubby mane that hangs on both sides of neck--little white spot on hind foot in front near hoof--has a bare spot caused by medicine--also one old Petaluma cart--back has been broken off--short shafts-leather points-leather well worn off--cheap set of harness--no blinds on bridle.

Card from Sheriff Mansfield on page 142

Pablo Vasquezo,
Constable Spanish Precinct.

- -

Bicycle Stolen.

Stolen from Washburn school to day, March 4, one ladies Crawford Bicycle # 196,161,--red frame.

- -

Letter.

R J Langford,

Dear Sir;

I hold a warrant for a man by the name of Frank Haggerty(crime embezzlement).I have been told that he has folks in your county and may be that you know him.He is a small man about 5 feet 5,Wt.about 135--age 37.When he left he were an old dark suit,a small soft hat faded about the coller of rust--small stubby mustache.Is a morphine fiend--has an abscess on his belley--works around saloons or chophouses--claims to be a cook--walks very fast.

Please look for him and wire me if arrested.

G T Davis,
Constable,Modesto.

Feb.18 1901.

Frank Nunez Belle.
Rape
Prtugese
48 years
5 Ft-10 In.
160 to 165
spare build
Fair complexion for Portugese--hair mixed with gray--clipped behind recently--light mustache,short and thick with some gray-eyes blue gray--blue overalls--brown plaid coat--plaid2 In.square--No.9 shoe--tacks in sole--coarse old brown Fedora hat--spaaks broken English.

BICYCIES STOLEN

$ Reward $ 10.00.$

Cleveland bicycle stolen in Redwood city--black enamel--Model 61--# 253902--single tube with plug in each tire--three new spokes in hind wheel--are new not being painted-the rest are blue enamel.

March 7 1901.

Mr Delaney,Lincoln Ave.reports his Olive wheel stolen--#41006--Goodrich tires--single tube--Olive green--red head--Killen extens bar--stolen from in front of Garden City Club rooms.

Reported b police office.

Geo.Gordon res.E San Jose,reports stolen,his Sterns wheel--# 6923--model 99.

F Van Field,res 53 Montgomery St.reports stolen hisCleveland whel #63218--left handle bar dented.

R Wallace reports Cleveland wheel stolen--#12596--Mod.99.

C D Philips reports the less of a tribune wheel#57316.Phone38main

---

Ed Clayton reports stolen,his new black whalebone bug y whip--has square handle.

Wanted for Forgery and Embezzlement.....

CHAS. J. WALDEN

DESCRIPTION:

Name, Charles J. Walden; age, 51; nationality, German; complexion, florid; eyes, hazel; hair, dark brown; size of foot, 7½; round features; high, broad, retreating forehead; quite bald; small, round, projecting ears, with medium, detached lobes; small, square-cut nose, slightly upturned; small, oval, arching nostrils; small, round chin; well muscled; stout build; hair on arms, breast and stomach; several small indentures (like pock marks) on cheeks; one on each temple; three dim vaccine marks on each up-arm; small flesh-mole 1½ inches to right of center of base of back of neck; religion, protestant; legitimate occupation, bookkeeper; education, public (college). He was convicted in San Joaquin County of forgery and embezzlement (three commitments) and sent to San Quentin Prison in 1883, his sentence being commuted in 1887. He is wanted for forgery and embezzlement committed while employed at the Prison. He is a fine penman and has a decidedly German accent.

Arrest and wire me.

W. P. TAYLOR,
Sheriff of Marin County,
San Rafael, California.

$75 REWARD.

Stolen from Frank Martin's place, near Halfmoon Bay, San Mateo county, on the evening of February 12, 1901,

ONE BAY HORSE,

weight 1300 lbs; white star on face; small white spot on end of nose; short heavy mane, which drops on both sides of his neck; little white spot on hind foot; right hind foot, in front near the hoof, is a bare spot caused by medicine.

Also, One Old Petaluma Cart. The back has been broken off; short shafts; leather on point of shafts, which is worn off on the outside.

Also, Cheap Set of Harness, no blinds on bridle.

☞ I will pay $75 for the return of the Horse, Cart and Harness, and the capture of the thief. Or I will pay $50 for the return of the Horse, Cart and Harness.

Address all information to

J. H. MANSFIELD,
Sheriff, Redwood City, Cal.

Captured & Convicted 946

STOLEN.

From the residence of A. W. Condit, near Watsonville, on the 24th day of January, 1901, $45 in Gold and Silver, one lady's hunting case Waltham watch, with "Clara, 1894," engraved on the inside case.

Supposed to have been stolen by a man by the name of George Tuck.

Description: About 5 feet 7 inches high, weight about 150 pounds, of dark complexion---looks like a Spaniard, and is about 23 years of age. He was dressed in a dark suit of clothes with sailor pants and is known to frequent China houses and is a dope fiend.

Arrest and wire. I hold warrant for burglary.

R. H. KITTREDGE, Constable.

Watsonville, Cal., Jan. 25th, 1901.

196

$20 Reward

SECOND CARD

For the arrest of ROLLA C. PARKER, wanted for Grand Larceny. Not Wanted.

DESCRIPTION—Age 25; height 5 feet 2 inches; complexion medium; eyes dark blue grey; hair light brown; weight 110 pounds; small feet; scar on base of left thumb and forefinger, scar on left side of chin; scar on front of right ear; when laughing generally shows teeth very plainly.

Parker was last seen in Napa on January 17th, and is supposed to have gone toward the San Joaquin Valley. He had in his possession a rifle and tinker's outfit, and was rather poorly dressed. Wore overcoat several sizes too large. Officers kindly look in Jails, as he cannot resist stealing when the opportunity offers, and he may be serving time now. If found arrest and wire

FRANK P. GRACE,
Sheriff of Sonoma County, Cal.

SANTA ROSA, February 20th, 1901.

206.

DEPARTMENT OF POLICE.

SAN FRANCISCO, CAL,
February 14, 1901.

Arrest for Felony Embezzlement.

Arrested & Discharged.

OSCAR LIPPMAN: Age 24 years; height about 5 feet 5 inches; weight about 150 pounds; heavy build; black hair, very curly; complexion clear; clean shaven; usually wears dark, double-breasted suit.

Lippman will be likely to frequent jewelry or pawnbroker shops. He is a manufacturing jeweler by trade.

Arrest, hold and wire me. I hold warrant for felony: EMBEZZLEMENT.

JOHN F. SEYMOUR,
Captain of Detectives.

(Comp.960-Ser.1901)

204

144

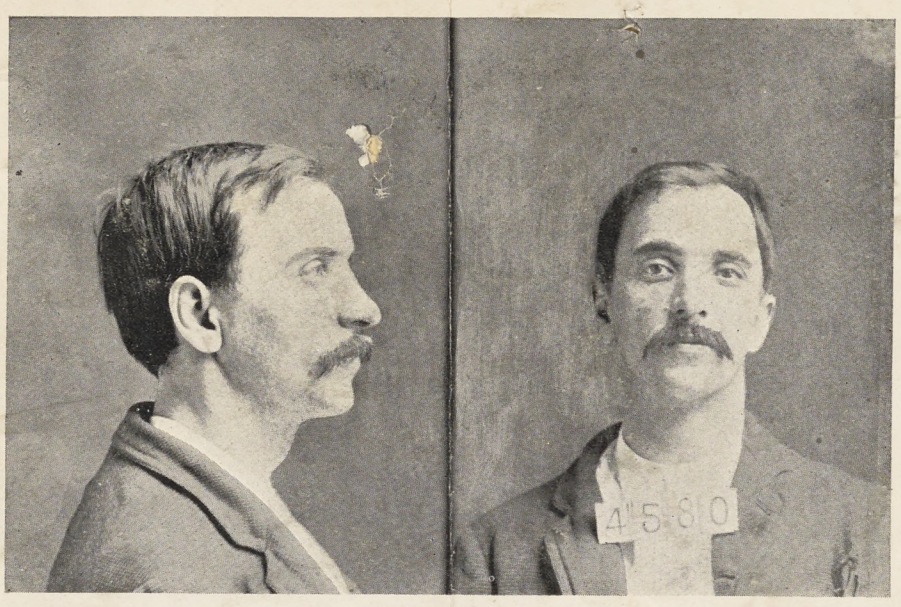

COLORADO STATE PENITENTIARY

CANON CITY, COLORADO, U. S. A.

CLARENCE P. HOYT, Warden

$250.00 Reward

will be paid for the capture of C. E. Wagoner, alias Charles Evans, alias Charles E. Edwards, Dead or Alive. Wanted for Murder. Escaped from this Penitentiary January 22d, 1900.

DESCRIPTION

Age, 34; height, 5 feet $8\frac{3}{8}$ inches; dark complexion; slate blue, sleepy looking eyes; black hair; weight, 150 pounds; build, medium; small moustache when last seen; seven vaccination marks, right biceps; large red birth-mark, back of neck, left side; large scar right side of chin; scar inside left knee; large smooth scar right shin; two scars between the base of right thumb and wrist; scar base of right thumb inside; scar on end of left index finger.

BERTILLION MEASUREMENTS

Height, 1m 73.5; Outs, A, 1m 74; Trunk, 99; Head, length 19.2, width, 14 9; Cheek, 13.4; Right Ear, length 6.5; Left Foot, 26.3; Left Middle Finger, 12.2; Left Little Finger, 9.3 pl.; Left Fore Arm, 47.4; Eyes, circle dark, Periph. Z. green, slate blue.

208.

Captured & Returned to Jone.

$10 Reward!

Henry Ratcliffe.

The above boy escaped from the PRESTON SCHOOL OF INDUSTRY at Ione, Cal., Mar 6th 190-1

Arrest and notify

C B Riddick

Sup't.

BURGLARIES—Typewriters.

Dec. 14, 1900. 1 Smith Premier No. 2, No. 15,049.
1 " " " " " 20,266.
Feb. 12, 1901. 1 Remington, size 6, No. 46,908.

Arrest and wire. I hold warrant for burglary and Petit Larceny.

R, J, LANGFORD, Sheriff.

Dated, San Jose, Cal., March 1, 1901.

FOLLOWING CARDS NOT RECOVERED.

Card No, 10, GRAND LARCENY,

Arrest J. C. Keffer, age about 45, weight 135 to 140 lbs., height 5 feet 7 or 8 inches, hair dark brown, sandy mustache, very talkative, heavy chewer of tobacco. He stole one flea-bitten gray horse, age 10 or 11 years, fair condition, rather rangy build; one three-springed wagon, green body, red running gear, one end of seat new, not painted, shafts light red, collar and hame harness, new pad under back band, Arrest and hold man and rig. I hold warrant for grand larceny.

R. J LANGFORD,
June 21, 1900. Sheriff Santa Clara Co., Cal

Card No, 12. $50.00 REWARD.

Stolen, one light bay mare, about 16 hands, black points, small star in forehead: outside of right front foot a bad wire cut makes a large lump; on outside of left front shin a lump the size of a hen's egg; on right hip a spot the size of a hand mixed with gray; long slim tail, fair mane, branded on right side of neck under mane thus: ( )

Arrest and wire. I hold John Doe warrant for grand larceny. R. J LANGFORD.
San Jose, Aug. 27, 1900. Sheriff Santa Clara, Co., Cal.

Card No, 17. $20.00 REWARD.

One dark bay horse about 7 years, weight about 900 lbs., wire-cut scar running from above and on the inside of left ankle to the bottom of hoof; mane has been roached and has grown out just enough to turn over at ends; fine bred animal, in good working condition; when standing ing in harness weaves from side to side.

Stolen from San Jose, Jan. 27th, 1901, at 8:30 P. M. Arrest and wire. I hold warrant for grand larceny.

R. J. LANGFORD,
Sheriff Santa Clara Co., Cal.

UNION LABEL

BURGLARIES

In San Jose and vicinity since May, 1899 to date.

NOT RECOVERED

May 7, 1899. 1 Gold-filled watch, Hampton movement, No. 5,412,137.
May 9, 1899. 1 Gold-filled Waltham movement, No. 923,978.
Jan. 5, 1900. 1 Mother of Pearl and gold opera glass.
1 Black opera glass.
1 Pair of ebony and pearl cross earrings.
1 Pair silver scissors.
1 Paper cutter, mother of pearl and silver.
1 Gold breastpin, with pearl setting.
1 Pair of gold earrings.
1 " " " " pendant with large brooch to match.
1 Gold ring, quartz setting.
1 Silver hair pin box, "Friend of Fair Sex" painted on top.
1 Souvenir spoon with "H. P." initials.
1 Turquois and pearl ring.
1 Topaz ring.
1 Opal "
1 Pearl "
1 Ruby "
1 25c piece 1831, silver.
1 Rhinestone and green stone pin.
1 Set of silver and enamel cuff buttons.
1 Double stick pin with bone and diamond.
1 Large gold pin "Nellie."
1 Breastpin with bird and pendant saphire and earrings to match.
1 Piece of old German silver coin, one dollar 1872, edge smooth.
1 Piece of old German silver of the 15th century.
1 Stick pin, pearls and chain attached to gold goose.
1 Gold watch, "N. P." initials. Case No. 1377. Movement No. 2840059.
1 Long gold chain with slide.
1 Gold Swiss old fashioned watch.
1 Gold cross.
Jan. 25, 1900. 1 Lady's gold watch, "H. C." Elgin, No. 8,393,111.

No. 6.

$50 REWARD.

The residence of Return Roberts, Madera, Calif., was entered Thursday night, Feb. 21, and the following property stolen:

One diamond shirt stud about one carat in size with patent spring fastening. One watch, solid gold case No. 112633, E. Howard movement No. 212271; solid gold chain with plain, twisted, round links; Knight Templar charm (maltese cross) attached to chain; "Return Roberts" and "San Jose Commandery" inscribed on charm.

$50 reward will be paid by Mr. Roberts for the recovery of the above property. Arrest parties found in possession and wire me. I hold John Doe warrant for burglary.

W. B. THURMAN, Sheriff.

Dated Madera, Feb. 26, 1901.

206.

July 4, 1900. 1 Lady's hunting case gold watch, No. 2,943,904. Initials "B. M." on front case.
1 Hunting case, Rockford movement, No. 441,912
July 27, 1900. 1 Ladies' hunting case gold watch, stem-winder. "Mrs. E. A. Allison, Flint. Michigan," engraved inside,
1 Maccabee emblem ring.
1 Gent's tiger ite ring.
1 Masonic pin.
Sept. 22, 1899. 1 Lady's gold watch, plain on back of case, a butterfly set in diamond and ruby chips.
1 Lady's silver watch, monogram on case "A. O. J."
Nov. 28, 1900. 1 Ladies' gold hunting case watch "C. M. B." engraved on back.
1 Green stone ring.
1 Old gold ring, oblong crystal quartz setting.
1 Old gold ring, camelian setting, pink.
1 Pair of ear drops with cameo settfng. Color of stone pink. Lily of the valley white.

BICYCLES

Stolen from San Jose and vicinity since Jan. 1st, 1899 to date. Not recovered.

Jan. 18, 1899. 1 Rambler wheel, No. 21,436.
March 6, 1899. 1 Stearns wheel, No, 48,100.
" 3, " 1 White wheel, No. 15,582.
" " " 1 " " " 21 601.
" 17, " 1 Stearns wheel, No. 60,928.
" " " 1 Cleveland wheel, No. 250,198.
April 11, " 1 White wheel, No. 30,572.
" " " 1 Columbia wheel, No. 18,582.
" 22, " 1 " " " 10,899.
May 2, " 1 Rambler wheel, No. 23,733.
April 30, " 1 Crescent wheel, No. 408,940.
May 10, " 1 Cleveland wheel, No. 200,817.
" 18, " 1 " " " 122,107.
" 11, " 1 " " " 159,273,
June 1, " 1 Stearns wheel, No. 53,794.
1 Rambler wheel, No. 31,432.
July 20, " 1 Zenith wheel, No. 56 594.
Aug. 3, " 1 Stearns wheel, No. 49,802.
Sept. 23, " 1 White wheel, No. 15,939.
" 25, " 1 Tribune wheel, No. 48,520.
Oct. 17, " 1 Victor wheel, No. 22,703.
" 18, " 1 Cleveland wheel, No. 93,311.
1 Lanewee wheel, No. 25,755.
Dec. 1 Clipper wheel, No. 36,562
Jan. 21, 1900. 1 Clipper wheel, No. 26,840.
" 29, " 1 Rambler wheel, No. 83,166.
Feb. 5, " 1 Garnet wheel, No. 33,294.
March 5, " 1 Tribbne wheel, 32,061.
1 Columbia wheel, No. 1359.
April 1, " 1 Cleveland wheel, No. 506.
1 Recycle wheel, No. 33,997.
" 3, " 1 Imperial wheel, No. 103,670.
" 12, " 1 Featherstone wheel, No. 11,713.
" 18, " 1 Hudson wheel, No. 77,721.
" 26, " 1 Stearns swheel, No. E57,748.
May 25, " 1 Cleveland wheel, No. 285,255.
1 Rambler wheel, No. 5718.
July 16, " 1 Cleveland wheel, No. 12,883.
" 20, " 1 Lanewee wheel, No. 83,126.
" 28, " 1 Peirce wheel, No. 62,542.
" 29, " 1 Hudson wheel, No. 80,603.
" 31, " 1 Rambler wheel, No. 350.
Aug. 26, " 1 Featherstone, No. 11,787.
Sept. 4, " 1 Deere wheel, No. 2907.
" 27, " 1 Lanewee wheel, No. 77,715.
Oct. 26, " 1 " " " 83,635.
Nov. 1, " 1 Yale wheel, No. 41,121.
" 8, " 1 Thomas wheel. No, 14,651.
" 10, " 1 White wheel, No. 34,988.
Dec. 9, " 1 Rambler wheel, No. 18,740.
Dec. 12, " 1 Lanewee wheel, No. 27,964.
" 14, " 1 Vedette wheel, No. 1050.
Jan. 2, 1901 1 Stormer wheel, No. 23,809.
" 16 " 1 Snell Roadster, No. 24,924.
" 21, " 1 Cleveland wheel, No. 2056.
Feb. 26, " 1 Stearns wheel, No. 6923.
1 Cleveland wheel, 26 frame, No. 63,218.
1 " " No. 12,596.
1 Tribune wheel, No. 57,316.
" 27, " 1 Rambler wheel, No. 97,169.

No. 11.

$250 Reward—Wanted for Robbery.

ONE W. J. BRODERICK; AMERICAN; AGE ABOUT 28; 5 FEET, 8 OR 9 INCHES; about 140 or 145 pounds; known by name of "Red;" very red hair, and red small mustache; mustache may be shaved off; drinks a great deal and frequents dives; claims to have traveled a great deal and beats his way on railroads; has been all over the East; dressed, when he left, in navy blue beaver, double breasted, square cut coat, and vest of same material; pants gray striped, narrow cut; overcoat blue beaver, long, reaches fully to knees, same lined in sleeves and back, lower lining of silver plaid check; hat commonly called "Pasha," terra cotta shade, low flat crown and curbed brim; usually wears hat on back of head. Stole on February 18, 1901, $277.80 in gold dust, and $60.00 in silver half dollars, and $15.00 in gold five dollar pieces. The above reward will be paid for the arrest and conviction of said W. J. Broderick. I hold warrant. Communicate any information to

R. B. PURVIS, Sheriff of Stanislaus County,
or to P. J. ROGUET, Constable at La Grange, Cal.

Dated Modesto, February 24, 1901.

207

BURGLARY.

One, Jack Klines, hobo, also known as Chicago, an American, aged 23, height 5 feet 4 inches, weight 145 pounds, smooth face, grey eyes, light brown hair, cut short, eyes droop, dressed in dark pants, long ragged overcoat, black shirt, laced tan shoes, size 6½. This man burglarized a room in the Tuolumne Hotel, Merced, Calif., on night of February 17, 1901. Arrest, hold and wire me, I have warrant.

C. A. H. WARFIELD,
Sheriff Merced County, Calif., or
J. M. SMITH, Constable Township No. 2.

Merced, February 18, 1901.

203

$20 REWARD!

Stolen from Frank Martin's place, near Halfmoon Bay' San Mateo County, on the evening of February 12, 1901

ONE BAY HORSE

Weight 1300 lbs., white star on face, small white spot on end of nose, short heavy mane which drops on both sides of his neck; little white spot on hind foot; right hind foot, in front near the hoof, a bare spot caused by medicine.

Also, one old PETALUMA CART; back has been broken off; short shafts; leather on point of shafts, which is worn off on the outside; also, cheap set of HARNESS; no blinds on the bridle.

Above reward will be paid for the arrest and conviction of the thief. Wire at my expense.

203

PABLO VASQUEZ,
Constable Spanishtown Precinct.

WANTED.

Man giving the name of J. J. Dixon; American; age 35 years; 5 ft. 10 or 11 inches; 190 or 195 lbs; hair, brown; straight, quite bald with tuft of hair in front; no beard; no moustache; medium complexion; fresh looking; large straight nose; was wearing light brown mixed colored suit; black shoes; derby hat. His game is selling machines which he secures from a local agent, fraudulently, and then sells to someone very cheap, claiming that he has so many to sell and then he will get an automobile. He claims Logansport, Indiana, as his former home. Notify your sewing machine agents. Arrest and notify me. I hold warrant for Grand Larceny. Expenses allowed. Committed January 25th, 1901.

199.

C. A. ROUSE. Sheriff.

CARD No. 21.

STOLEN--$20 REWARD.

One small bay Horse, clipped, about 10 years old, about 15 hands high, weight about 950 lbs., scar on left knee, rather straight on back; hitched to a red running gear, black body, piano box buggy. Lick stables No. 5 painted on seat, under cushion. Rubber-trimmed harness, letter L on blinds, No. 21 stamped on head stall on top, cut into leather.

Rented by a man about 35 years old, height 5 feet 5 or 6 inches, weight 160 lbs. dark complexion, dark hair, dark stubby beard about two week's growth, dressed in dark gray suit, black stiff hat.

Arrest and wire. I hold warrant for Grand Larceny. $10 for arrest of man and $10 for recovery of rig.

March 2, 1901.

R. J. LANGFORD,
Sheriff of Santa Clara Co, Cal.
JAS. A. KIDWARD,
Chief of Police City of San Jose.

$10. REWARD!

A Runaway boy left Anthony, Kansas, Feb. 18th, 1901. Name, Oliver Beaver, age 14, tall and slender, dark brown hair, gray eyes. When he left home, had on a grayish brown checked suit of clothes, a green neck tie and a cast collored hat with a brown band and vaccinated spot on left arm. When he left home, he was with a boy by the name of Charlie Heans, about his age but not so tall.

Address any information to
WALTER BEAVER,
Anthony, Kansas.

205

$10 REWARD

Taken from the Duane pasture, near Martinez, about one month ago, one dark brown mare, about seven or eight years old; has a number of small white spots on both sides of head; small black spot on left side of body; small white spot on same side, about one inch from the black spot; and has also white spot on right ankle; weighs between ten and eleven hundred pounds; was heavy in foal at the time she disappeared.

I hold "John Doe" warrant for grand larceny. Above reward will be paid for the arrest and conviction of the thief.

Wire at my expense.

Dated Martinez, January 18, 1901.

194

R. R. VEALE,
Sheriff Contra Costa Coun

CARD No. 21.

STOLEN--$20 REWARD.

One small bay Horse, clipped, about 10 years old, about 15 hands high, weight about 950 lbs., scar on left knee, rather straight on back; hitched to a red running gear, black body, piano box buggy. Lick stables No. 5 painted on seat, under cushion. Rubber-trimmed harness, letter L on blinds, No. 21 stamped on head stall on top, cut into leather.

Rented by a man about 35 years old, height 5 feet 5 or 6 inches, weight 160 lbs. dark complexion, dark hair, dark stubby beard about two week's growth, dressed in dark gray suit, black stiff hat.

Arrest and wire. I hold warrant for Grand Larceny. $10 for arrest of man and $10 for recovery of rig.

R. J. LANGFORD,
Sheriff of Santa Clara Co, Cal.
JAS. A. KIDWARD,
Chief of Police City of San Jose.

March 2, 1901. 92

March 6th, 1901.

$10.00 REWARD!

Stolen Feb. 2, 1901—One chunky-built bay mare, weight 850 or 900 lbs., is fat, hair rather long, has one white hind foot, has one ear split low in wethers, heavy mane and tail, very gentle.

Stolen March 3, 1901—Black mare, 10 years old, four white feet and white face, weight 800 to 850 lbs, about 12 hands high, hand on left hip, is a pacer, broke to harness and saddle.

Arrest and wire, I hold warrants,

R. J. LANGFORD, Sheriff,
San Jose, Santa Clara Co., C

STRAYED OR STOLEN

From the Preston ranch, near Stent, Tuolumne county, on or about January 20, 1901, one brown horse, white stripe on forehead, four white feet, broke to harness, weight about 1250 pounds, branded ⊟ L7

Also from the same ranch, on above date, one bay mare, broke to harness and saddle and shod in front; branded ⊟ K

I will pay a reward of $20 for the arrest of the thief or for the recovery of the property.

R. L. PRICE, SHERIFF.

Dated, Sonora, February 20, 1901. 206

STOLEN

From the dental parlors of A. W. Tate in Watsonville, on Sunday evening, February 3, 1901, the following described articles: Three five-dollar gold pieces; ten dollars in silver; four pennyweight 18k gold solder; gold cylinders for filling valued at $2.50.

From the dental parlors of H. B. Rodgers, dental gold, crown gold and solder gold, valued at $15.

From the dental parlors of F. A. Brewer, dental gold foil for filling, valued at $2.50.

Notify all dentists. Arrest and wire. I hold warrant for burglary.

R. H. KILTREDGE, Constable,
Watsonville, Cal.

No. 26. **$20.00 REWARD.**

Wanted for Felony Embezzlement, John Massa, age about 20 years; height about six feet; weight 155 or 160 pounds; florid complexion; hair, dark auburn; eyes black; smooth shaven; occupation laborer; claims to break horses to ride; and may be found on a stock ranch; he is what you might style a would-be cow-boy; sometimes wears around his waist a red bandana handkerchief; may have a big pistol attached to the handkerchief; claims to have had his leg broken last fall; quite a talker.

Arrest, hold and telegraph me. I hold warrant. The above reward will be paid for arrest and conviction.

WALTER F. SIBLEY, Sheriff San Joaquin Co.

Dated, Stockton, March 1, 1901. 209.

No. 8.

$20 REWARD!

Above reward will be paid for the arrest and conviction of one HARRY LEE, charged with defrauding a Boarding House keeper, and described as follows:

About 22 years of age
About 6 feet tall
Slim build
Fair complexion
Blue eyes—noticeably small
Prominent nose, peculiarly so between the eyes
Smooth shaven—Hair quite thin
Is awkward with his hands, especially when eating
Claimed to have been in Manila
Is quite a smoker—usually a pipe
Claims to be the only son of his father, who is a wealthy farmer in the East
Gets remittances from a married sister whom he claims is wealthy
Left Martinez, California, about January 1, 1901, after working several weeks as railroad section hand.
Has relatives or friends in Indiana.

Arrest and wire at my expense. I hold warrant.

R. R. VEALE,
Sheriff of Contra Costa Couhty, Cal.

Martinez, Cal., Jan. 21, 1901.

$15 Reward.

The following articles were taken from the store of A. Young at Tulare on the night of Feb. 20th:

About 150 knives of the following brands: A. J. Jordan AAA1, Stiletto, Arrow, Damascus.

1 Ivory Johnson Revolver, A 11242, 32 caliber.

1 American Bulldog Revolver, 32 caliber.

About 10 Razors of the J. S. Hollen & Co. and Wade & Butcher Special brands.

The above reward will be paid on recovery of property and conviction of thief. Arrest, hold and wire me, I hold warrant for burglary.

B. F. CHAMBERS,
Constable, Tulare, Cal.

Dated Feb. 21, 1901. 204

(No. 7)

$10 Reward.

Burglary committed in Hanford, night of March 11, 1901, and the following property stolen: 8 second-hand pistols—1 38-cal. Harrington & Richardson, 1 22-cal. Harrington & Richardson, 1 38-cal. American bull-dog, rim fire; 1 44-cal. British bull dog, center fire; 1 38-cal. make unknown, 1 38-cal. with safety hammer, 1 32-cal. S. & W., with scabbard; 1 22-cal., make unknown; 9 gents' gold plated watch chains, new; 6 short gold plated ladies' chains, with charms attached; one charm is a small horn, another a pitcher, another a molasses can, designs of other charms not known; 1 ladies' long gold chain; 10 to 15 pocket knives, assorted kinds and brands; 1 pair new, cheap, gray pants, waist 36, legs 30.

Arrest parties in possession of above property and wire at my expense. I hold John Doe warrant for burglary. Will pay the above reward for the arrest and return of the property.

Hanford, Cal., March 12, 1901.

W. V. BUCKNER, Sheriff.

..MISSING..

Found by Police of S. Francisco - Feb 11 - 1901

EUGENE G. RIORDAN

Supposed to be temporarily insane and traveling through the country. Age, 25 years; height, 5 feet 9 inches; light complexion; smooth face; blue eyes; three teeth in upper jaw filled with gold; slender build; weight 150 lbs.

Left his home, 4189 Twenty-Fifth Street, San Francisco, on March 4th, last; wore dark sack coat and vest and light pants; silk shirt with blue and white stripes; dark derby hat; had on gold watch with initials E. G. R. on back, lady's picture on inside, double chain and locket containing picture of himself and wife.

Send any information of missing man to

WM. P. SULLIVAN,

Chief of Police, San Francisco.

216.

(No. 8)

$10 Reward

Stolen from Hanford, night of March 28, 1901, VICTOR BICYCLE, painted black, No. L00623, front wheel has old tube split and tied over ~~new~~ worn one (he may take that off), wooden rims, two pieces split off of rim of back wheel, cork grips, right one broke so half of it slips off handle, Multonoma county, Oregon, license tax tag (aluminum) fastened to handle bar post, triangular padlock on wheel when taken.

Supposed to have been taken by John Hefferon, alias John Dunn, done a term in San Quentin as John Brighton. Recently released from jail in Los Angeles for stealing a bicycle. Done 100 days in my jail last fall for stealing a wheel.

He is about 25 years old, 5 feet 9, light complexion, slim build, thin face, VERY small, light mustache.

He is wearing a low-crowned, round lead colored straw hat, grayish brown coat and vest, soft shirt and neck tie and tan shoes. Look out for the lead colored straw hat and tan shoes. If you find this man arrest him, whether he has the wheel with him or not, and wire me. If you don't he will steal a wheel in your town sure. Wire information at my expense. I hold warrant for grand larceny.

Hanford, Kings Co., Cal., March 29, 1901.

W. V. BUCKNER,
Sheriff.

Photo on page 104 San Quentin book.

CIR. No. 7.

$100 REWARD

SHERIFF'S OFFICE, Placer Co., Cal.

Auburn, March 9th, 1901.

Cought. arrested in Tehama Co. Sentenced to San Quentin 40 years.

WANTED FOR ASSAULT TO MURDER AND ROBBERY.

SAMUEL HUNT, about 73 years old; height 6 ft. 2 in.; slender build, weight 165 or 170 lbs.; sallow complexion; blue eyes and grey hair.

On March 6th had full grey beard, which he may have shaved.

Has two small vaccine scars on left upper arm; one small scar below outer left eye; one small scar under chin to the right side, and has middle finger of right hand off at the 2d joint.

He also has several moles about the shoulders. When last seen wore suit of brown clothes, black fedora hat, and soft flannel shirt with pink stripe.

He is a native of Louisana and claims to be a mining expert.

He is an ex-convict, and was discharged from San Quentin on the 10th day of February, 1901. No. 16039. 2nd term.

I hold warrant. Will pay $100.00 reward for arrest of right man.

CHAS. KEENA,

Sheriff of Placer County.

211.

148

$40 Reward.

Stolen from Kent, Ross Valley, Marin Co., during night of Mar. 14, 1901.

One two-seated black surry, nearly new, canopy top, lined with green leather; mud guards; shafts for one horse, one inch tires; Large bay horse, old harness. Took also two or three pairs of blankets, saddle, half sack barley, package of harness.

One of the parties seen with the rig was about 5 ft. 8 in, 40 years of age, sandy mustache and beard, heavy build, gray suit. The other about 5 ft. 11 in., about 25 years of age, black hair palid complexion, smooth shaven, fedora hat, dark suit and gray duster. Neither look or act like thieves.

The above reward will be paid for recovery of rig.

Arrest men and wire me.

W. P. TAYLOR,

Sheriff.

San Rafael, Marin Co., Cal.

Five Dollars Reward!

Stolen in Redwood City April 10th, one OLIVE BICYCLE, 30-inch wheels, 23-inch frame, Brooks pattern saddle, record pedal No. 9, Goodrich tires 1½-inch. Has plug in hind tire; nickel-plated chain, with name "Olive" stamped on each link. Color of frame, Olive.

Arrest any party found with same and inform Sheriff of San Mateo County, Cal.

J. H. MANSFIELD,
Sheriff of San Mateo County, Cal.

Redwood City, April 11, 1901.

M I S S I N G

J. R. Douglas, age 35 years, height, 5 feet, 10 inches; complexion, dark; black hair; dark mustache. Weight about 140 pounds. ~~Navy blue~~ Black suit; fedora hat.

He left Fruitvale for Oakland, Wednesday evening, 7:30, April 10th.

Please send information to 301 San Pablo Avenue, Oakland, 'Phone Lake 498.

HORSE STOLEN--$10 REWARD

Stolen on Sunday night, March 24, near Dunn's corner on the Pacheco Pass road, a dark brown mare, branded "J G" on the left hip; weight 1400 lbs; wire split in left ear; star in forehead. Arrest party in possession and wire at my expense to

Constable J. E. WHITE, Gilroy, or
Sheriff LANGFORD, San Jose.

66

OFFICE OF
THE CHIEF OF POLICE

Los Angeles, Cal., March 8, 1901.

TO ANY PEACE OFFICER:

Arrest for embezzlement, I hold warrant,

R. Z. SMITH

an ex-railroad man.

DESCRIPTION: Age 26; height about 5 ft. 6 or 7 in.; weight about 160 lbs.; heavy set, stout build, smooth shaven, third finger of left hand drawn and stiff, has the appearance of being "cocked."

Wore new sack suit, round cornered coat, double breasted vest; vest slightly different from coat and pants, but all tinged with green and having a small check; patent leather button shoes. Is an American, but looks to be Spanish.

If found, arrest and notify,

CHARLES ELTON, Chief of Police.

Not for Publication.

$5.00 REWARD

Will be paid for information or return of a Blue Yale Racer with a black head, No. 40,528, 20 inch frame, 1¼ inch Palmer tires, Person's saddle, reversable extension handle-bars, cap off of one pedal.

Return to the undersigned or to Sheriff Langford.

FRANK E. HOWARD,
San Jose, April 15, 1901. 143 S. Market St., San Jose.

No. 14 Los Angeles, Cal., April 3rd, 1901

LOOKOUT FOR RUNAWAY BOY.

EDWIN J. MACY; Age 15 years; height 5 ft. 2 in.; weight about 100 to 105 pounds; dark brown hair, inclined to curl near forehead; blue gray eyes; large prominent ears; sallow complexion; one of his arms is slightly deformed at elbow, can be noticed only when his shirt is removed. Ran away from his home March 23rd, 1901, may be in company of two boys named Lloyd Giles and Oliver Allen. He was wearing when last seen a red sweater, brown coat, black hat, black trousers with gray stripes, Do all in your power to locate this boy, as his mother is almost heartbroken and his father is on a sick bed. Detain him and notify me,

W. A. HAMMEL,
Sheriff Los Angeles County.

221

CARD NO. 25.

$5.00 REWARD!

Stolen March 12, 1901. One bay mare 8 years old, Weight, 800 to 900 lbs.; right ear has been split by barb wire, grown together, but shows; hair and skin worn off right hip, caused by rubbing of the trace.

Arrest and wire.

R. J. LANGFORD,
Sheriff Santa Clara Co., Cal.

March 18, 1901.

1

CARD NO. 24.

STOLEN!

March 6, 1901. One dark bay mare; 15 hands; 1100 pounds; fair mane and tail; 13 years old; on right shoulder a collar mark, no hair, about two inches in diameter; in fair flesh, just commencing to shed.

R. J. LANGFORD,
Sheriff Santa Clara Co., Cal.

March 12, 1901.

BICYCLE STOLEN--$5 REWARD.

A reward of $5 will be paid for the return of a bicycle stolen from Merced, March 9, 1901, and arrest of thief. Description of bicycle:

Rambler bicycle, model 26, made in 1899, 22 inch frame, number 84,128, left handle bar slightly bent, electric push bell on right handle bar very near center, rat trap pedals, left pedal sprung, works hard, one of the prongs on right pedal bent, Wheeler seat, G. & J. tires, rear tire has been punctured three times, rear wheel slightly warped, diameter of wheels 28 inches, frame painted black, rims red, frame has been re-varnished, front sprocket 26, rear 9, nickle parts are slightly rusty. Arrest party, hold and wire me, I hold warrant.

C. A. H. WARFIELD,
Sheriff Merced County, Calif., or
J. M. SMITH, Constable Township No. 2.

Merced, March 10, 1901.

212

No. 5

Twenty Dollars Reward!

Stolen from the Catholic parsonage of San Mateo, Sunday morning, March 24, 1901, 1 gold stick pin, monogram "J T"; 1 plain Waltham 14K gold watch, "JT" engraved in front, No. 8,785,450; 1 lady's 18K gold chain and $45 in cash, consisting five $5 pieces and one $20 piece.

Arrest any one found in possession of any of the above articles. Ten dollars of the above reward will be paid for the recovery of the jewelry and $10 for the conviction of thief.

J. H. MANSFIELD,
Sheriff of San Mateo County, Cal.

Dated Redwood City, March 25, 1901.

216

NO. 8.

LOS ANGELES, MARCH 13th, 1901.

Stolen from the premises of Mrs. M. E. Dayton, Pixley, Tulare County, Cal., on March 8th, 1901: One Bay Mare, 9 years old; weight 1025 pounds; dark mane and tail, both medium heavy; saddle marks on side; scar on right hind leg below knee, made by wire. Also fresh wire cut on same leg, near old scar; star in face; not shod. Also one old two-wheel cart, one wheel of which is a buggy, the other a cart wheel; slats in seat broken. Also single harness, breast collar (old), side check.

Taken by man described as follows: 50 years of age; weight 170 lbs; dark hair and mustache, mustache slightly gray; dark suit, sack coat, overalls over pants; brown Fedora hat; crippled in one leg.

Wire all information to BEN. P. PARKER, Sheriff, Visalia, Tulare Co., or
W. A. HAMMEL, Sheriff,
Los Angeles Co., Cal.

213

$100 Reward!

For the arrest and conviction of the party or parties who, on the night of April 2nd or April 3rd, 1901, stole from our pasture 10 head of cattle, branded JC and F on left hip, the JC cattle having undercroped waddles on their jaws. The ear-mark on all cattle are ~~undoubt~~ edly on both ears.

222

P. FABIAN & CO.,
TRACY CAL.

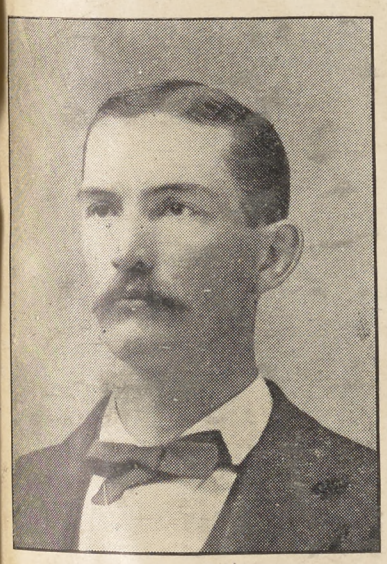

$300 REWARD

for the arrest and conviction of Horace W. Williams, who is wanted for wife murder. He escaped from officers at Brunswick, Mo., on the night of March 11, 1901. The fugitive is about six feet high, has light brown hair, long brown mustache, large, deep-set, dark-brown eyes, scar on one side of chin, one gold crown tooth, is slightly stoop-shouldered. About 33 years old, weighs about 150 lbs., had on dark suit of clothes and dark cap.

The reward to be paid as follows: $100 by the County Court of Chariton county; $100 by J. T. Swain, Jr., and $100 by the sheriff of Chariton county. Arrest and wire.

F. M. VEATCH,
KEYTESVILLE, MO. Sheriff Chariton County.

214

No. 28.

ARREST FOR GRAND LARCENY

A man, name unknown; age 30 to 35; heigth 5 feet 8 or 9 inches; weight about 165 pounds; dark complexion; dark eyes; large mouth; very large teeth; thin face; dressed when he done the job as follows: wore a small black cap; gray jumper; bib overalls; black lace shoes; he works convents and Catholic hospitals by representing that he is an inspector for telephone or electric companies; and gets access to building on that pretense; and while pretending to fix wires, burglarizes the rooms; is inquisitive about when there was an operation in hospital and when there will be another; and what time they have lunch; and if they are through with the operation that takes place (on the day he is there). I wish officers would post all convents and hospitals about this man, and if he shows up let you know.

Arrest and hold and telegraph me,
Stockton, March 10th, 1901. WALTER F. SIBLEY, Sheriff.

218.

BICYCL ES REPORTED STOLEN.

Philip Seidel Res.204 W. Santa Clara Street,reports his Rambler Wheel stolen;#83741--Model 99--painted black--rims cherry red--22 ln.frame--Matta Saddle.

- -

Manuel Siqueira,who works for Garden City Brick Co.,reports the loss of an Ivanhoe wheel #06098--taken at noon,March 9,'01.

- -

Kay ... l stolen
on Mar ...

J P ... from in
front ... racer,
190 -- ... gers sa
sawed ... e bars.

Fergu ... e loss
of a ... re cut
back ...

Fre ... light
sorrel ... bs.--
age 8 ... d--shod
all are ...

Migli ... are cite
strayed ... split-
clipped ... to 12
years ...

March ... avy
mane an ... eft
side of ...

Antone ... loss
of a ... ght
side of ...

Mch.2 ... icycle
John ... front
stolen ... 21 in r
wheel b ...
frame.

Chas. ... breed
Jersey ... ach--ha
head a ...

POLICE BREAK IN ON GREEN'S PLANS.

Man Arrested for Stealing a Necktie Pin Proves to Be an Old and Famous Criminal.

JOE GREEN, who was arrested in front of the Orpheum Tuesday night by Detectives Reynolds and Hamill, is a noted crook with a record of daring and desperate crimes committed on both sides of the continent. He was recognized by Detective Bainbridge as the man who, eleven years ago, harbored a gang of safe-crackers in a saloon which he conducted at the corner of Harriet and Folsom streets. He was forced to leave here by the police, and has since kept the sleuths of Eastern cities busy by his daring crimes.

Green and his companion, C. H. Merrill, were arrested for snatching a pin from the necktie of F. C. Berry, son of a Klondike miner, as he was entering the theater. Reynolds witnessed the robbery and took the men into custody. Berry swore to a complaint yesterday before Police Judge Fritz, charging the men with grand larceny. The pin was a cluster of diamonds valued at $125.

Green's right name is Hudnall, but he is known to the police as Hull, Hathaway and Fairchild. He admits his identity, and says that he came here so as to be on hand when the President arrives. When searched a newspaper clipping giving the itinerary of the President's trip was found in his possession. To an inquiry from Captain Seymour he replied: "It is safe to say that there are 500 pickpockets stationed along the line of the route, and is it any surprise that I should have an itinerary?"

While conducting his Folsom-street saloon Green was arrested with "Reddy" Cain, a pickpocket, for robbing a man on Market street. Cain was sent to San Quentin, but Green succeeded in escaping punishment. In the early part of 1888 he brought out here a desperate gang of cracksmen who worked all the interior towns and brought their booty here to sell. In one night they robbed nine safes in Sacramento. The police are pleased that Green should have been captured before he had a chance to carry out any extensive work. The case against him is strong, and he will be vigorously prosecuted.

$50 REWARD!

The above reward will be paid for the arrest and detention of

4303 Richard Shaw

who escaped from the State Prison at Folsom, California, on the 13th **day of** March 1901 **, 189** .

DESCRIPTION:

Name Richard Shaw	*Age* 24 years
County sent from Sacto	*Height* 5 - 8 3/4
Crime Perjury	*Build* Slender
Term 7 years	*Complexion* Med. Ruddy
Nativity Cal	*Color of Eyes* Dk. Gray
Weight 145 lbs	*Color of Hair* Dark

Scars and Peculiarities Long straight nose. Eyes close together. India-ink Sm. cross inside left forearm. 2 Gun marks left thumb and index finger left hand. 2 Sm. vaccine right upper arm Long scar over right temple

If arrested, notify me by telegraph at my expense. Any information obtained please forward without delay.

Thomas Atkinson

CHARLES AULL,
Warden State Prison at Folsom, Cal.

212

Arrest for Grand Larceny

Wm. Martin, Russian Finn, has been a sailor, age about 50; height about 5 feet 7 or 8; weight 150; complexion medium; hair dark brown mixed with gray; moustache dark and grey; dark gray suit of clothes; may have overalls; soft black hat; drinks a good deal; driving bay mare, weight about 1,100, 11 years old, one hind foot white, wart in left ear and is bad about bridling; wagon an old thoroughbrace wagon, but springs have been put in, two behind and one in front, making the bed very high; body painted black but not lately; all four wheels have new rims, not painted; will probably try to sell rig. Arrest and wire me. I hold warrant.

M. R. KEEF, Sheriff Monterey County, Cal.

March 6, 1901.
No. 14.

209

No. 4

Ten Dollars Reward!

Stolen from Belmont, ONE CLEVELAND BICYCLE, No. 253902; model 61; gear 91; black enamel; two long strokes underneath the saddle; plug in both tires; three new spokes in hind wheel not painted.

Arrest any party in possession of same. I will pay $10 for recovery of wheel

209.

J. H. MANSFIELD,
Sheriff of San Mateo County, Cal.

Dated Redwood City, March 6, 1901.

BICYCL ES REPORTED STOLEN.

Philip Seidel Res.204 W. Santa Clara Street,reports his Rambler Wheel stolen;#83741--Model 99--painted black--rims cherry red--22 In.frame--Matta Saddle.

Manuel Siqueira,who works for Garden City Brick Co.,reports the loss of an Ivanhoe wheel #06098--taken at noon,March 9,'01.

Kayihara,res.#622 N.2nd St.,reports his Pennant wheel stolen on March 18.# of wheel 35773.

J P Langford,res.Los Gatos,reports stolen on M'ch 29,from in front of the Ice house at Los Gatos,one Cleveland wheel--racer, 190 --model 64--#322327--gear case--rubber on padles--Sagers saw sawed saddles--black enamled road tires--adjustable handle bars.

Horses Lost or Stolen.

Fergusen and Lindsay of 1092,Valencia St.,S.F.reports the loss of a dark bay horse--weight 1300 Lbs.--no brand--barb wire cut back of front hoof--tall--build of a carriage horse.

Fred Anderson,Res.,335 E.San Fernando.St.reports one light sorrel mare stolen from lot--Ht.15 hands--Wt.about 1200 Lbs.--age 8 years--Brands on left hip--white star in forehead--shod all around rubber heels in front.

Miglios and Givanovich,Mayberry road,reports his bay mare cita strayed or stolen--short tail--Wt.1200--top of right ear split--clipped foretop--new halter adgustable,rather clumsy--10 to 12 years old.

March 11--stolen from Mt View,one bay horse--1200 lbs.heavy mane and tail--little white on one hind foot- -patch on left side of back near withers.Reported by J D Martin.

Antone Buzolich-Union Ave.back of race track-reports the loss of a dark bay mare-2 years old-branded with circle on right xx side of neck--same brand on left hind leg--draft stock.

BICYCLE STOLEN.

Meh.25 '01.
John Phelps.res 351 S.11th street reports his Tribune bicycle stolen from City Hall Meh 23 '01.--#53473--black enamel--front wheel blue with natural stripe on rims--rear solid blue--21 in f frame.

Chas.Dawson-935 S 3d.street,reports the loss of a half breed Jersey cow--4 years old-dark brown--white spot under stomach--h head almost black.

$50 REWARD!

The above reward will be paid for the arrest and detent

4303

who esca **on the** 13th

day of

Name

County se

Crime

Term

Nativity

Weight

Scars

India-

thumb

arm br

If arr **ny information**

obtaine **ULL,**

rison at Folsom, Cal.

10

MEETING NOTICES.

ALCAZAR FRATERNAL HALLS—To let, Alcazar building, O'Farrell st., bet. Stockton and Powell; first-class accommodations at most reasonable rates. These elegant halls are built especially for fraternal organizations and may be secured for any night in the week. Special privileges granted to steady tenants. Good elevator service. For further particulars please apply to or address J. J. DEANE, Superintendent. Office, room 102, Chronicle building.

A regular meeting of Yerba Buena Lodge of Perfection, No. 1, A. and A. Scottish Rite of Free Masonry, will be held in Commandery Hall, Masonic Temple, on THURSDAY EVENING, April 18, 1901, at 8 o'clock. Degree Fourteenth.
HENRY BURNER, Secretary.

CALIFORNIA Lodge, No. 1, F. and A. M., will meet THIS (Thursday) EVENING, April 18th, at 7:30 o'clock. Third Degree. By order of the Master.
FRANKLIN H. DAY, Secretary.

DORIC Lodge, No. 216, F. and A. M.—Special meeting THIS (Thursday) EVENING at 7:30 o'clock. Third Degree. Master Masons are cordially invited. By order of the Master.
J. R. GOLDSMITH, Secretary.

FIDELITY Lodge, No. 120, F. and A. M.—Special meeting THIS (Thursday) EVENING at 7:30 o'clock. Third Degree. Master Masons cordially invited. By order of the W. M.
FREDERICK BARRY, Secretary.

GOLDEN Gate Commandery, No. 16, K. T., Golden Gate building, 625 Sutter st. —Special assembly THIS EVENING at 8 o'clock. The order of the Red Cross will be conferred before the Grand Commandery. All sojourning fraters are courteously invited. ROBERT McMILLAN, Em. Com.
WILLIAM T. FONDA, Recorder.

MOUNT Moriah Lodge, No. 44, F. and A. M.—Officers and members are respectfully requested to assemble at the Temple FRIDAY, April 19th, at 2 P. M., for the purpose of attending the funeral obsequies of BROTHER ELBRIDGE HARTSHORN. By order of the W. M.
THEO. FROLICH, Secretary.

OCCIDENTAL Lodge, No. 22, F. and A. M., will meet THIS (Thursday) AFTERNOON at 2 o'clock to attend the funeral of our late sojourning brother, ALEXANDER FORREST. Master Masons invited. By order of the W. M.
WALTER G. ANDERSON, Secretary.

S. F. Scottish Thistle Club—Members are requested to assemble at Masonic Temple, Post and Montgomery sts., THIS (Thursday) at 2 P. M. for the purpose of attending the funeral of our late clansman, ALEXANDER FORREST.
GEORGE MILLER, Royal Chief.
GEORGE W. PATERSON, Recorder.

DIVIDEND NOTICES.

OFFICE of the Fireman's Fund Insurance Company, San Francisco, April 15, 1901.—At a regular meeting of the board of directors of this company held this day a dividend was declared, payable on and after April 17, 1901. LOUIS WEINMANN, Secretary.

SPECIAL NOTICES.

A—MRS. DR. FISH, 116A Grant ave., r. 2—Electricity; asthma positively cured; vapor baths.

CLOCKS, watches, jewelry, music boxes, fans, etc., carefully repaired; all work warranted; terms moderate. SAN FRANCISCO WATCH REPAIRING CO., Station A, P. O., San Francisco, Cal.

EXPERIENCED masseur; salt baths; obesity reduced; new electric treatment. 118 Grant av. r 6.

YOUNG lady from Stockholm, Sweden, gives massage. 149 Taylor st., room 5.

FEMALE HELP WANTED.

A French governess for steady place.....$30
A cook for two in family in San Jose..... 30
A general housework girl for two in family in Oakland 25
Laundress, three in family..... 30
Waitress and parlor maid..... 30
Second girl, four in family..... 30
A first-class German cook for splendid place. 40
MISS PLUNKETT, 425 Sutter st., near Powell.

AT Mrs. Lambert's, 418 Powell st.—Four second girls, city, $20, $25; second girl, $25, Santa Cruz, fare paid; nurse, two-year-old child, $25; chambermaid and sewing, $25; second girl, Mare island, $20; waitress, boarding house, $20; other places, high wages.

A lady of indomitable energy, possessed of self-assertion; good opportunity for right party. F. PERSON, room 412, Parrott building.

A girl for general housework and washing; small flat; two in family; wages, $15. 1039A Dolores st., bet. Twenty-third and Twenty-fourth.

A—Millinery taught complete in 3 months; position secured and students started in business; terms reasonable; evening classes. 574 Geary.

MALE HELP WANTED—CONTINUED.

A thoroughly qualified orchardist and vineyardist to take charge of ranch as working foreman; must have good knowledge of drying and shipping fruit. Answer K. J., box 70, Chronicle.

A young physician to travel for the purpose of introducing a food to physicians. M. A., box 21, Chronicle.

A gentleman of indomitable energy and push; good opportunity for right man. F. PERSON, room 412, Parrott building.

AN experienced cutter for ladies' shirt waists Apply STEINHART & MARKS, 230 Sutter st.

A first-class shoe salesman with city experience and references. Flood building, room 82.

BLACKSMITH; also engineer; American; sober; good long job; country mill. 2033 Hearst ave., Berkeley.

CABINET-MAKERS wanted. BIBB LUMBER CO., Stockton and Beach sts.

ELDERLY man, best references, to do chores, milk, etc.; good home; small wages. Apply to W. S., box 88, Chronicle.

FIRST-CLASS stock solicitor; salary and commission. 326 Post st.

JAPANESE boy to do general housework in small family; work very light; boy can attend school; state age and wages expected. C., box 1, Chronicle.

JAPANESE schoolboy to help in restaurant; $2 and board. Call 531 Ellis st.

JEWELER—All-round working jeweler; steady employment; good wages. GEORGE E. TROREY, Vancouver, B. C.

MACHINISTS—Stay away from Honolulu; strike still on. INTERNATIONAL ASSOCIATION OF MACHINISTS, 927 Market st.

MEN to learn barber trade; catalogue mailed free. S. F. BARBER COLLEGE, 741A Howard st.

PAPER makers—Two first-class cylinder machine tenders. M. P. C., box 40, Chronicle.

SALESMAN, side line; California's best mineral water; large commission. PEOPLE'S MINERAL HYGIENE CO., 642-644 Howard st.

SOLICITORS wanted; men and women of good address to push good paying business proposition; call early, 2 to 5 P. M. 515 Eleventh st. Oakland.

TO tailors—Coat, vest and pants makers wanted. Apply after 9 A. M., at Stevenson-st. entrance, CHARLES LYONS, London Tailor, 721 Market.

TWO piano players wanted to play in exchange for physical culture lessons. Apply room 25, Windsor Hotel, between 11 and 12, on week days.

TWO strong boys and cook. SCHOONER ENTERPRISE, 618 Third st.

WANTED for U. S. Army, able-bodied, unmarried men, between ages of 21 and 35; citizens of United States, of good character and temperate habits, who can speak, read and write English; recruits specially desired for service in Philippines. For information apply to Recruiting Officer, 121 New Montgomery st., San Francisco, Cal.

WANTED—Recruits for the Marine Corps, U. S. Navy; able-bodied unmarried men of good character; between the ages of 21 and 35; not less than 5 feet 4 inches and not over 6 feet 1 inch; able to read and speak English. For further information apply at the Recruiting Office, 40 Ellis st., San Francisco.

WANTED—A young man as typewriter; one who has his own machine preferred; salary about $25 a month. Apply 523 Market st., room 7, from 2 to 3 P. M.

WANTED—Active, energetic salesman with experience in southern and northern states of Pacific Slope. Address CALIFORNIA PACKING CO., city, giving references.

WANTED—A man to do general farm work, milk 6 cows; near city. Apply A. HOFFMANN, 13 Third st.

WANTED—Crockery packer of experience; permanent position for steady man. M. A., box 36, Chronicle.

WANTED—Traveler for wholesale house; give age, qualifications and references. W. L., box 87, Chronicle.

WANTED—Several active and energetic men; good proposition; easy work and permanent. Apply bet. 8 and 9. A. M., 300 Post st.

WANTED—Boy to learn the hardware business. 35 Sixth st.

WANTED—Intelligent strong boy; steady work. Apply 112 Front st.

WANTED—Boy as apprentice to architect; some experience desired. Apply at room 30, 131 Post.

WANTED—First-class boys, 14 to 16 years old. 607 Market st.

YOUNG men—Our catalogue explains how we teach the barber trade in two months; mailed free upon application. MOLER'S BARBER COLLEGE, 635 Clay st.

SITUATIONS WANTED—FEMALE.

As collector—Bright, energetic woman, with st[illegible]g personality, desires collecting for estab-

Arrest fo

Wm. Martin, Russian Finn,
feet 7 or 8; weight 150; com
gray; moustache dark and
alls; soft black hat; drinks
1,100, 11 years old, one hin
bridling; wagon an old th
two behind and one in fro
but not lately; all four wheels have new rims, not [illegible]
to sell rig. Arrest and wire me. I hold warrant.

M. R. KEEF, Sheriff Monterey County, Cal.

March 6, 1901.
No. 14.

209

ollars Reward!

lmont, ONE CLEVELAND BICYCLE,
61; gear 91; black enamel; two long
e saddle; plug in both tires; three new
not painted.
ty in possession of same. I will pay $10
for recovery of wheel

209.

J. H. MANSFIELD,
Sheriff of San Mateo County, Cal.

Dated Redwood City, March 6, 1901.

West

STOLEN

$100 Reward

BAKERSFIELD, CAL., March 27th, 1901.

STOLEN—On the night of March 19th, 1901, the following described articles:

Six Silver Knives and six Silver Forks, plain, had been used.

Six Silver Teaspoons, small size, discs overlaying each other.

Six Silver Teaspoons, large size, little balls around handle, engraved with letter "P."

One Olive Spoon, silver with gold on bowl, leaf cut through bowl of spoon.

One Souvenir Spoon, gold, bowl enameled with picture of Government Palace and name "Guadalajara" in bowl.

One Souvenir Spoon, solid silver, bowl pointed, handle has cut out Mexican eagle same as is on Mexican money.

One Cut Glass Pepper Shake and one Cut Glass Salt Shake with silver tops.

Two Brooches, one old-fashioned, one with crescent in center and stars around outside, both gold.

Lot of old Coins, including Maxmiliane Dollar, several old Mexican and Spanish coins.

Gold Penholder with Pen, was in black leather box, and name was written in box with ink.

Dark Red Satin Waist, tucked diagonally, black velvet ribbon bows down front.

One Gray Sack Suit, almost new, small checks, black, gray and white.

One Black Cutaway Suit, new.

One Black Cutaway Coat and Vest made by Danziger.

One Gray Pair of Pants, checked, made by Danziger, name is on buttons.

About eight Suits of Underwear.

About two dozen Pairs Socks, nearly all new.

One Gentleman's Leather Toilet Case, including Whisk Broom; handles of Brushes and Comb were red and white striped celluloid.

Pair of Suspenders, brown and white striped.

Two dozen Neckties, were in a necktie box and box also contained several Ribbons, pair Ladies' Gray Gloves.

Dozen Silk Handkerchiefs, letter "T" on some of them. Were in an embroidered satin handkerchief case.

Fifteen White Shirts.

OFFICERS, please search all Pawn Shops in your town, as the person who stole the above described goods will most likely sell them to a Pawn Shop and he may sell the Silverware to a Hotel or Restaurant Keeper. Do all you you can to get them for me as I want them bad. The value of the goods is about $300. Arrest anyone found in possession of the above described articles. I am authorized to offer a reward of $100 for the recovery of the goods. I hold John Doe warrant for burglary.

H. L. BORGWARDT, Jr., Sheriff.

BAKERSFIELD, March 27th, 1901.

216. + 217.

ARREST--JOHN PAUL DANA,---LARCENY &BEATING board bill, aged 32 yrs, 6ft I inch tall, 180 lbs,fair complexion,dark brown hair , slightly streaked with gray,small sandy mustache, light bl eyes,prominent nose ,looks like a drinker, wore blue serge suit, short dark overcoat,scar on neck, quite a talker,claims to be civil engineer, & ex-Rough-rider,was at Southern Hotel,Bakersfield, Cal,on Mar,6" 1901.stole bicycle from Oriental Hotel,Anderson Cal,in Jan,with wooden handle Bars,Want this man bad,please keep close look-out,& if found,arrest, hold & wire:

M.A.Carpenter,Deputy Sheriff,
SCOTTONWOOD,Shasta Co. Cal.

222

APR 9 1901

BURGLARY

Card No. 12. SACRAMENTO, CAL., April 1, 1901.

During the night of March 31st the second hand store of J. B. Blomberg at Second and I streets was burglarized and the following goods stolen:

3 dozen now watch chains, gold plated; twelve of these are double breasted chains. Value of all $9.00 perdozen.

11 new watch charms, plated and square; also one old Odd Fellows' charm and one Forester charm.

3 unmatched plated bracelets.

3 pistols; 1 is new, S. & Wesson, long barrel, 32. latest pattern, breaks on side; 1 Harrington & Richardson, 38; one Allen & Hopkins, 38.

17 silks handkerchiefs.

9 pair of new shoes; 3 pair are tan.

3 full suits new clothing, dark color.

1 second hand cutaway coat and vest—black diag.

7 new black sateen shirts.

3 new red flannel undershirts.

3 second hand blankets, one is white color with red stripe, and two are gray blankets.

Also one lot of pants, new and second hand.

11 second hand razors.

May have been done by hobos who may be wearing the new suits.

JOHN E. SULLIVAN,
Chief of Police,
Sacramento, Cal.

219.

FROM ....

B. B. PARKER,

Sheriff of Tulare County, Cal.

Visalia, Cal. March 28th 1901

Arrested in Fresno Co. for asst deadly weapon 6 months Co Jail.

Description.

Name Wm B. Veale
Nativity Kentucky
Age 53.
Height 5.10
Weight 170.
Hair Black - little gray
Beard none
Mustache Long brown drooping
Eyes Blue - gray

Complexion Swarthy
Occupation Farmer
Crime Grand Larceny
Date March 25th, 1901
Description Large nose
Habits Smokes and chews
Reward $10.00
County Tulare
State Calif.

Remarks.

Scar on left side of stomach, scar on right chest bone, small scar on left arm above wrist, scar at base of left ear on neck face very much wrinkled, always wears a frown, when last seen wore a black hat and a black suit.

Please look through your jail for him. Hold and wire at my expense.

B. B. Parker.

BRICKME

BRICKMEYER.

200

$20.00 REWARD! 220

the horse.

For the recovery of property stolen on March 8, 1901, at Pixley, Cal ; namely, one Bay Mare; weight about 1025; white star in forehead; saddle marks on sides; old wire cut on right hind leg; fresh wire cut on same leg below knee; foot on same leg smaller than the others and hoof wears off much sooner; unshod; toes worn some. Supposed to have been stolen by a hobo; about 50 years old; weight about 170; black hair slightly gray; blue eyes; drooping brown mustache; wore dark sack suit, overalls over pants; brown Fedora hat; lace shoes; is crippled in one leg; had a waterbrush cane when last seen. Same man also stole a road-cart, considerably dilapidated and a good deal wired up; has one buggy wheel and one cart wheel; slats in bottom nearly all gone. Breast-collar harness, side check-reins.

Wire any information to the officers at either TULARE or BAKERSFIELD.

Lameness may not be permanent. He had spectacles to sell when at Pixley

LOST, STOLEN OR STRAYED.

Recovered

A sorrel horse colt, 4 years old, with white hind foot and one white front foot, branded + low on left hip, had leather halter on. The party returning the same to the undersigned shall receive $5 reward and if stolen will pay $20 for the arrest and conviction of the thief.

W. A. LEMON, Gilroy, Cal.

Recovered

99

MAR 26 3 PM '01
SAN JOSE, CAL.

Sheriff Langford. San Jose Cal, April 12 -01.

Arrest Harry W Luhrs, wanted for embezzlement.-Iame from Rheumatism right leg-carries crutches-age about 35-florid complex-ion-weight about 140 Ibs. supposed to have wife and two children with him. I hold warrent. He reached San Jose yesterday. He owes S. G. Peterson of Green $530.00 which was covered by a check which he has endorsed and delivered to Peterson. He cashed check and ~~xxx~~ scipped.

Marion Freshour
Sheriff of Siskiyou Co.

- -

April 10 1901

New York Exchange Hotel Annex-rooms 11 and12 and66 entered last night and the following articles stolen--1 ladies gold fille watch, long gold chain-2 gold nug ets--1 belt buckle, gold enamel-1 black leather purse containing money order receipts, one for $8 and one for $6, made out to Mrs Schroder.--Mrs Donnalson-1 gold necklace chain--one oblong chain set with 1 garnet and four pears

Last Momday Popes room 66--one razor-1 knife-1pair new black ~~px~~ pants.

- -

April 3-01.

Alfred Bowen reports his two boys has run, away from home.

Returned Home

- -

San Jose April 8 1 01.

Wm. Fuller reports the loss of a blue Tribune wheel-30 in. frame #37962. Lost last night between 9 and 10 oclock from in front of Schonheit drugstore.

Recovered.

- -

April 8 1901.

Joe Vasuini, res. 1119 Orchard St. reports that on the 6th his brown mare-8 or 9 years old -1000 lbs --15 hands--white spot on one of the hind hoofs, was stolen or strayed.

- -

H C McDonough reports the loss of his wheel-White '#30565 -red rim-brown frame-saddle with a sort of spiral spring behind-one grip partly broken on right handle bar-adjustable handle bars. Taken about 7 oclock Saturday Eve. April 13.

No. 29

$10 REWARD

Property Recovery

Stolen on the night of March 26, 1901, one gray mare, 11 years old, weight 1000 pounds, blind in the left eye, fresh shod all round, foretop clipped but grown out some, mane thin, ta whipped off, right thigh has a small scar, hair is darker on t spot than elsewhere. I will pay ten dollars reward for the r covery of the mare and the arrest and conviction of the thief. hold warrant. Arrest and notify either

W. F. SIBLEY, Sheriff, or
W. J. HERSOM, Constable.

Stockton, April 1, 1901.

221

Wanted for Obtaining Money Under False Pretenses.

James Grant about 48 years of age, about 5 feet 10 inches tall weight about 180 pounds, dark complezioned and dark hair slightly mixed with gray, probably smopth shaven, has rather a large mouth. Represents himself as an agent for Hood's Advertising Co. Arrest and notify me, I hold warrant.

A. J. BOGARD,
Sheriff of Tehama Co.

SAN JOSE

222

$40 REWARD.

Stolen at Tulare on the night of April 9, 1901, one sorrel mare, medium size, white star in face, white hind feet, right hind foot somewhat deformed, front feet shod. Also carriage road wagon with black bed and red wheels, collar and hame harness, probably a robe, black on one side and red on the other and one half blanket. The above reward will be paid for the return of horse, buggy and harness. Arrest any one found with the same and wire me. I hold warrant.

224.

J. W. NANTZ,
City Marshal.

Tulare, Calif., April 10th, 1901.

$20 REWARD

No. 32 ARREST FOR FELONY EMBEZZLEMENT.

A man giving the name of Hugo Jacobs. Age about 24; height 5 feet 6 or 7 inches; weight about 150 pounds; medium dark complexion; dark hair; blue eyes, small dark mustache; end of left forefinger off; right hand has a large sore on the back caused by blood poison, and keeps it wrapped up; has some front teeth out; claims to be a butcher and cattle buyer; is a German, and speaks broken English. Dressed as follows: When he left here on the 13th of May, 1901; white slouch hat; black sack coat; soft negligee shirt, blue and white stripe; white silk tie; brown pants, small check; red tan shoes; may change his pants as he took with him a dark blue pair of pants and vest. Embezzled the following: One buckskin horse, 8 years old; weight about 900 pounds; black mane and tail; white saddle marks; shod all around; may have a brand on right hip (but not sure) horse will ride or drive; Cart painted black, Miller make; divided seat; lazy-back to seat, one side folds down; black cushions, one on the lazy-back that folds down is well worn; the shafts fasten to the springs under seat; breastplate harness; brass trimmings; bridle has side checks and square blinds.

Captured at Los Angeles San Quentin 2 years

I will pay the above reward for the arrest, conviction and recovery of property. Arrest, and telegraph me.

Stockton, May 15th, 1901. 229 WALTER F. SIBLEY, Sheriff.

SAN JOSE

HORSES STOLEN

San Jose April 26,1901.

James Mc Quaid,South Market St.,reports his small bay mare stolen or strayed.Has small spots under right eye without hair,caused by burns.Has white specks on back,caused by back-band--mane hangs on right side--rope cut,very likely strayed.

San Jose April 20,1901.

John Collins,Alvise Road,reports two horses missing from his place. One bright sorrel horse,right eye blind-left hip knocked down-weight about 1000 Lbs.,7 years old.Also one Chestnut sorrel horse pacer-has scar on left hip.Wt.1000.

Bicyeles stolen or Lost.

April 20,1901.

Grider of Palo Alto,reports chainless wheel stolen--Sterling make. #905.

April 26,1901.

Miss Julia Stiles,229 South 2nd.St.,reports the loss of a E Stearns wheel.# 40552.

GOAT STOIEN.

April 22,1901.

Luis Caputo,Italian,reports the loss of a Nanny goat,taken from his place,San Carlos near Bird Ave.,last night.Goat ~~xxx~~ white--large size.Goat was in his yard tied with reap,and reap was found cut.

.SAFE CRACKED.

April 21,1901.

Red Star Laundry safe was broken into.No money taken--tools found.Some suspici~~xxx~~ on parties near there.

MONUMENT DEFACED AT MARBLE WORKS.

April 26,1901.

Western Granite Marble Co.reports,that some person poured a bottle of ink on Monument at their building.The monument ~~x~~ which was a very valuable one,was ruined.

$10 REWARD.

STOLEN FROM THE HAMILTON RANCH ON THE MORNING OF THE 17th day of April, 1901, one light gray, slim built horse; mane and tail dark; collar marks on shoulder; saddle marks on back; sores on inside of left ear; had on old shoes, two rough and two smooth shoes; about 15 hands high; about 12 years old; saddle, light colored, carved leather; stirrups, wooden with 3 tin strips around them; bridle, leather with cast iron roller bit; one large and one small spur also missing.

The above reward will be paid for the arrest and conviction of the thief and recovery of the property. Address all information to R. B. Purvis, Sheriff of Stanislaus County. I hold warrant.

R. B. PURVIS,
Sheriff of Stanislaus County.

MODESTO, April 19, 1901.

ARD NO. 24.

STOLEN!

March 6, 1901. One dark bay mare; 15 hands; 1100 pounds; fair mane and tail; 13 years old; on right shoulder a collar mark, no hair, about two inches in diameter; in fair flesh, just commencing to shed.

R. J. LANGFORD,
Sheriff Santa Clara Co., Cal.

March 12, 1901.

STOLEN.

One 32 Calibre, blue, hammerless, Iver & Johnson pistol. One 38 Calibre, blue, hammerless, Iver & Johnson pistol. One 44 Calibre Merwin & Hurlburt pistol.

STRAYED OR STOLEN.

One small bay mare, slightly mixed with gray; right ear split; branded with "Z" on the shoulder; about 12 years old, weight about 900 pounds; slightly lame in left hind foot. We think that party who stole pistols may have stolen mare.

Arrest thief and notify me.

No. 11. A. J. BOGARD,
Dated May 13, 1901. *Sheriff of Tehama County, Cal.*

STOLEN BICYCLE—$20 REWARD.

Stolen from in front of the Santa Cruz Post Office, about 9 o'clock this A. M., one 1900 Chainless Cleveland Bicycle, Number 28224, 22-in. frame, rubber-neck saddle, reversible handle-bars; almost a new wheel.

$10 Reward for the recovery of the wheel and $20 for recovery of wheel and conviction of the thief.

Santa Cruz, Cal., MILTON BESSE, Sheriff.
April 19, 1901.

BICYCLES STOLEN.

May 1,1901.

Bicycle stolen from PaloAlto.Description:-Cleveland make-New-narrow tire--model 1901--Fuller handle bars--model 64--# 46331.

May 2 1901.

C Barker reports the loss of a front wheel of a Peirce Bicycle --white with 2 brown stripes--Palmer tire.

May 5,1901.

Bicycle lost or stolen. Spalding(New 1901) #305--model 32-black frame with red head--Hartford 80 tires--leather grips--Spalding adjustable bars--rims black with red centerin pedals--rubber pedals--Bill attached,R.H.on side.

May 17 1901.

J H Carder of Campbell,reports theloss of a Cleveland Wheel_ # 219698--leather ahnd grips--Palmer tires with extra bread stripes--saddle oak--name in three places.

TOOLS STOLEN.

May 15,1901.

A V Stewart,Res.120 Stockton Ave.,reports the fellowing list of tools stolen from him by R.Robinson who is described as follows-age 35-wt.150-height 5ft-9 or 10 in.Complexion dark-mustache black and small.

HORSES STOLEN.

May 11.1901.

Santa Clara reports the loss of a bay horse and open buggy. Horse about 1100 lbs.,and is a hawkback.

May 15,1901.

San Antone Valley reports the loss of a horse from Willow street Sunday night--dark bay--14 or 15 years old--1200 lbs--right hind foot white--long mane and tail--long fore lock--covers white ~~xxx~~ star--had halter on head.Report to John Hartzake.

May 7 1901.

Diamond Stolen.

Grace Morrisen,res,Santa Clara and Los Gates road near Millikans reports stolen,May 3d.one diamond ring.Value $50.00.

May 14 1901.

STOCTON REPORT.

Taken from Stockton,May 12th.,a yellow horse--medium size--hitched to a Miller cart--shafts run under box--taken by a man 5 ft,6 or 7 in--age 23 or 24- weight 145 lbs.-dark hair-claims to be a butcher.End of front finger off--blood poison in one writ causing same to be tied up.--small black mustache--tan shoes.

Sibley. Sheriff of San Joaquin, Co.

$10.00 Reward.

WANTED FOR BURGLARY.—Ed. Kennedy, 5 feet and 6½ inches tall; aged 28 or 30 years; hair brown; sandy moustache; weight about 160 pounds; wore corduroy pants, heavy brown sack coat, blue flannel shirt and brown hat with black band; occupation horse-breaker; hangs around racetracks; works in livery stables washing buggies.

Stole heavy breaking harness, breastplate, bridle open blinds; no buckles on harness, all snaps, almost new harness made in Modesto; one 38-calibre pistol, imitation Smith & Wesson; one pocket book with engine designs on it.

Will pay above reward for recovery of property and conviction of man. I hold warrant. Arrest and wire

R. B. PURVIS, Sheriff,

Or G. T. DAVIS, Constable.

MODESTO, CAL., April 23, 1901.

Wanted for Grand Larceny.

Alio Chs Parsons

John Doe Edwards, aged about 26; weight about 150 pounds; height 5 feet 7 inches; hair very red; small moustache; fair complexion; red cheeks; when seen wore blue sack suit; black derby hat; laborer; quite a musician; works around gardens and ranches; drinks a good deal. If located arrest and wire me. I hold warrant for grand larceny.

M. R. KEEF,

Salinas, May 10, 1901. **Sheriff of Monterey County**

STOLEN.

BAY MARE, weighs about 950. Scar on right hind leg at the joint. Blaze in forehead. One ear split. About eleven years old.

END SPRING BUGGY, painted dark brown. Paint scaling off. New peice in seat not painted. Breast plate harness, new backband. Arrest party in possession and telegraph.

J. D. COLLINS, Sheriff,

May 14, 1901 Fresno, Cal.

$5.00 REWARD!

For the recovery of a watch stolen about March 25, 1901, from Robert H. Naylor, at the C. P. Wilson ranch near Grimes Landing, in this county. 18 size Elgin, 15 jewel, No. 8,807,478, O. F. nickel case, No. 3,884,947. Watch is supposed to have been taken by man named Albert Nelson, who is about 6 feet in height, 45 years old and weight about 170 pounds; full face, dark mustache, dark hair, wearing white hat with broad rim; had blue overalls and was traveling with woman and small boy; was driving a gray and sorrel team; man very talkative. Arrest party in possession of watch. I hold John Doe warrant for burglary. Wire all information to

J. H. SHERER, Sheriff Colusa County, Cal.

Dated Colusa, April 17, 1901.

225

$50 REWARD!

The above reward will be paid for the arrest and detention of

x 5.9 Fred Vendal alias Fred Blom

who escaped from the State Prison at Folsom, California, on the 29th day of April 1901, 189 .

DESCRIPTION:

Name	Fred Vendal	Age	29 in 1899
County sent from	San Fran.	Height	5 – 6 3/4
Crime	Pet. Lcy. & pr.	Build	Stocky Musc.
Term	5 years	Complexion	Fair
Nativity	Russia	Color of Eyes	Gray Blue
Weight	175 lb	Color of Hair	Lt Brown

Scars and Peculiarities India-ink Anchor base left thumb, 2 Vaccine left upper arm Left eye tooth out Lump back of head Short fingers Round face Long straight nose Large prom. ears Arched eyebrows

If arrested, notify me by telegraph at my expense. Any information obtained please forward without delay.

Thomas Wilkinson

CHARLES AULL,
Warden State Prison at Folsom, Cal.

San Jose, Cal. April 30, 1901.

TO WHOM IT MAY CONCERN:

On Saturday evening, April 20th, from East San Fernando Street, San Jose, was stolen a new Cleveland bicycle, Model 3A, No. 15,238.

Five dollars reward for return to J. A. Kidward, Chief of Police, San Jose.

J. A. Kidward. Chief.

100

San Jose Cal., April 19, 1901.

STOLEN!

A bay mare, 15 hands high; weight 900 lbs.; hair worn off of neck under mane; was hitched to a black business buggy or road wagon with red stripe 2 inches wide around body.

Stolen by a man giving the name of W. J. Jones, age 35, height 5 ft. 5 in., weight 150 lbs. Brown mustache; rather light complexion. Wore a brown suit, black derby hat. Says he was in the employ of the Government at Manilla with a veterinary surgeon.

A liberal reward will be paid for the return of property.

R. J. LANGFORD, Sheriff.

Recovered - at Livermore

Wanted for Grand Larceny.

Otis Brown, alias Frank Smith, height five feet 8 or 9 inches; weight about 135 pounds; smoothe face and dark hair; well dressed, bluish gray suit and light hat. The above is a good likeness. He claims to have been in the Phillipines, also to having been shot in one arm. Is from Indiana and had no money when he left here. Will probably sell wheel and work his way east. He stole on March 17th a 1900 Yale Bicycle, No. 34,820, green enamel, 20-inch frame, Watson's adjustable seat post, Defender's special tires, new rim on front wheel, adjustable, reversible handle bar, 26x9 sprockets.

I am anxious to get this man. Think he is connected with other crimes in this section. Arrest and wire, I hold warrant. $10.00 Reward for man.

R. W. GANO, Constable,
Paso Robles, Calif.

March 23, 1900.

Name Fred W. Seal
Alias
Crime Missing
Date of crime April 22nd, 1901.
Nativite English
Age 21 years
Height 5 feet 9 inches
Weight About 150 Lbs.
Hair Light Brown
Beard No.
Moustache Light (May shave.)
Eyes Blue
Complexion Rather Florid
Occupation Engineer
Build Square Built
Habits Good
Reward $
Marks & Scars 3 Vaccinations on left upper arm.
Tattoos
County of Kern State of Calif.
Wore black, cutaway suit of clothes; Brown derby hat.
Remarks
Carried a small telescope satchel. Has a brown coat and vest in satchel. Do what you can to locate this man and notify me.

Found.

H. L. Borgwardt Sheriff

A REWARD OF $100

Will be given to the first person sending required information to my address of the whereabouts of

MRS. H. D. B. WILSON,
SARAH E. BUCK,
MARTHA P. BUCK,

Found.

Who left Fennimore, Grant Co., Wis., and Boscobel, Grant Co., Wis., in the late sixties or early seventies and went to California to live at the time of leaving Wisconsin.

Sarah E. Buck married a man by the name of Jake Canfield at Boscobel, Wis. This marriage would change Sarah E. Buck's name to Canfield. There may have been other changes in their names by marriage since their removal to California. Address:

GEORGE BUCK,
DILLON, BEAVER HEAD COUNTY, MONTANA.

REFERENCE FOR LIABILITY,
FIRST NATIONAL BANK OF DILLON,
MONT.

No. 8.

$50.00 REWARD.

Strayed or stolen from the ranch of B. F. Porter, near Soquel, in this County, Sunday night, May 19th, 1901, Three Horses—Two bays about eight years old, both branded E. P. on left hip; one was sprig tail, the other one heavy set and well built. One roan or brown horse, about eight years old, branded with figure 5 on left hip.

Horses have been recovered

The above reward will be paid for the recovery of the above described horses. If found, wire at our expense.

Santa Cruz, Cal., May 21, 1901.

MILTON BESSE, Sheriff.

FROM

J. D. COLLINS

Sheriff of Fresno County, Cal.

Fresno, Cal., May 21" 1901

Description

Name	Lawrence Syron	Complexion	Light
Nativity	American	Occupation	Tailor and Land Surveyor
Age	31 yrs.	Crime	Burglary
Height	5 ft. 6½ in	Date	May 10" 1901
Weight	155 lbs.	Description	Large Roman Nose
Hair	Dark	Habits	Smokes cigars
Beard	None	Reward	
Mustache	Dark very thin	County	Fresno
Eyes	Hazel. Heavy Eyebrows DK.	State	Cal.

Arrested 4 years in Folsom

Remarks.

Alias Geo. Gilkinson - Alias Wm. Westfield.
Short tooth on left side of upper jaw, next to front teeth. Round scar on inside of left forearm. Little finger of left hand crooked at point. Sentenced Jan 25th 1899 - Burglary. 2 yrs. Folsom. Fresno. Cal. On May 10" 1901 Stole the following. 1 Prince Albert Blk Suit. 1 pr. Blk pants blk. stripe. 1 "Triple A" razor. 1 razor strap. 1 Moonstone stud. 1 Stick pin heart shaped set with pearls. 1 Poco Camera. 1 Gramaphone with plate. I hold Warrant for Syron. Arrest and Wire

232

J. D. Collins Sheriff
Fresno Co.
Cal.

$20.00 REWARD.

STOLEN;--From Paso Robles, night of June 7th, one dark bay or brown horse, weight about 1300, branded "C" on one hip, little lame in front foot, cut on hind foot near hock; also old top buggy painted black, coil springs. The above reward will be paid for rig and thief or $10 for rig. Wire all information at my expense. — R. W. GANO, Constable
Paso Robles, Cal.

June 8th, 1901

SAN JOSE, CAL. JUN 9 9-AM '01

STOLEN!

From town of Tracy, one Sorrel Mare, about 8 or 9 years old, weighs about 950 or 1000 pounds, roached on neck and forehead, some white spots on back from saddle marks. Cart with shafts extending back about 8 inches under seat, body of cart hangs on hinges, and has not been painted for some time. Harness in good shape, and has been used but one year, one hame strap on breeching for hold-back. If found, arrest and wire me at my expense. I hold warrant.

or

E. GIESEKE, Constable,
Tracy, Cal

WALTER F. SIBLEY,
Sheriff, Stockton.

233

160

$50 Reward!

The above reward will be paid for the arrest and detention of

4868 Edw. Hughes

who escaped from the State Prison at Folsom, California, on the 29th day of May 1901, 189 .

DESCRIPTION:

Name Edw. Hughes	Age 24 years
County sent from Fresno	Height 5 - 9½
Crime Burglary	Build Stout
Term 1 year	Complexion Med. Ruddy
Nativity California	Color of Eyes Hazel
Weight 145 lbs	Color of Hair Black

Captured

Scars and Peculiarities Both arms, legs & Stomach covered with Hypo Syringe marks. 2 in. scar center back of head. 1 right side of neck edge of hair 1 left side of head 3" above ear. 1 scar center of back of hand. Stoop shoulders

If arrested, notify me by telegraph at my expense. Any information obtained, please forward without delay.

Thomas Robinson

CHARLES AULL,
Warden State Prison, at Folsom, Cal.

233

Wanted For Rape.

Captured 6/6 Escaped

One M. B. Wilmot; aged 50 years; height 5 feet 5 inches; weight 150 pounds; eyes blue or grey; hair light medium; sandy moustache and scraggly beard; native Kentucky; stoop-shouldered and has a peculiar swinging motion to his shoulders when walking; when last seen wore dark suit; sack coat; soft hat; occupation laborer. Please keep a sharp lookout for this man as the crime is a particularly brutal one, the girl being only eleven years old. Any information as to the whereabouts of the above man wire me at my expense, I hold warrant.

M. R. KEEF,
Sheriff of Monterey County

Salinas, May 23, 1901.

230

No. 10

$50.00 REWARD

For information that will lead to the arrest and conviction of party or parties who entered the store of Frazier Ridgway at Walnut Creek on the night of Monday, June 3, 1901, set fire to the building and stole the following property: About three dollars in nickels and dimes; 1 pair of shoes with "Renown" stamped on sole; 1 pair of "Wet Proof" seal grain shoes; 3 or 4 pair blue Nonpareil overalls, Murphy, Grant & Co. brand; 3 pair riveted jean pants; lot of oysters "Doghead" and "Snowflake" brands; quantity of Bull Durham smoking, and Battle Ax and Star chewing tobaccos. Wire information to either Constables at Walnut Creek or Danville or me.

Martinez, Cal., June 5, 1901.

R. R. VEALE,
Sheriff Contra Costa County

237

TO ALL

Sheriffs, Constables and Peace Officers of the State of California.

The following is a list of criminals that I want, together with their description, a description of the property stolen and the rewards that I will pay for their arrest and conviction.

May 16, 1901.

WALTER F. SIBLEY, Sheriff,
Stockton, Cal.

$20.00 REWARD.

Arrest for grand larceny one Chester E. Bruce, an ex-convict, age 34 years; height, 6 ft 1 inch; weighs about 175 lbs; florid complexion; hazel eyes; brown hair; tall, slender build; vaccine mark left upper arm; scar left little finger; mole front of left fore arm; scar, ball right thumb; scar, right index finger; scar, right wrist; mole, right shoulder blade; lump scar, below left shoulder blade; mole, right side of stomach; boil scar, below right ear; birth mark on right foot; very prominent bald spot in mustache. He is wanted in several different counties. I will pay the above reward for his arrest and conviction.
Stockton, March 25th, 1899.

$25.00 REWARD.

Wanted, for assault to murder, one Egnasi Badua, or Antonio Assio, an Italian. He might go by either name. Age 22 years, height 5 feet 6 inches, weight 140 to 150 pounds, light complexion, blonde moustache, eyes sunken, shaggy eyebrows; when talking his right eye quivers; cannot speak English; when last seen was pretty well dressed. Crime was committed July 23, 1899. The above reward will be paid for the arrest and conviction. If found, arrest, hold and wire me. I hold warrant.
Dated Stockton, July 26, 1899.

ARREST AND HOLD.

John Doe (true name unknown); age about 45 years; height 5 feet 5 or 6 inches; weight 160; dark complexion; dark hair; dark moustache, mixed with gray; is an Italian or Slavonian; was dressed as a working man; is traveling with the following described rig: bright bay horse; star in forehead; about 14 hands; 10 years old; weight 900; shaggy mane; has been roached and grown out; scar inside of left hind leg; has been blistered on right flank and hair is coming off; black mane and tail; shod all around; right hind shoe is set out more than the rest; this hoof is worn considerable on toe. Petaluma cart; nearly new; painted red; black stripes; cart harness nearly new; the bridle is an overdraw and one of the checks has been broken and is shorter than the other. Left here on Feb. 5. Arrest and wire me. I hold warrant for misdemeanor, embezzlement.
Stockton, Feb. 7, 1900.

ARREST FOR FELONY EMBEZZLEMENT.

John Doe (name unknown); 25 to 30 years old; 5 feet, 8 or 10 inches; weight about 140 pounds. Light complexion; blue eyes; brown hair; sandy mustache. Was dressed in a brown duck suit. Left here on January 28th, driving a small, grey horse; age 7 years; 15 hands; weight about 950 pounds; has a mulish head; mane has been roached and is half grown out again. Petaluma cart almost new; open seat; gear and shafts are painted red; the box painted black; has a plate in front of dashboard with the name H. C. Shaw on it; the wheel rims have a rivet through them on each side of the spokes; has a small block on each end of shafts under seat to raise the seat higher; the harness is a breast-plate harness, nickel plated and old. Also a robe, red on one side and white on the other; has a tiger on the white side. This man claims to be a hunter for the market. I hold warrant for felony embezzlement. Arrest, hold and telegraph at my expense.
Stockton, March 6, 1900.

ARREST FOR FELONY EMBEZZLEMENT.

J. R. Crockett, about 55 years old; height 5 feet, 8 inches; 160 pounds; florid complexion; brown hair, mixed with gray; full whiskers and mustache mixed with gray; blue eyes; claims to be a butcher; left here on December 28, 1899; claimed he was going mining; was driving one brown mare, age about 12 years, 15 hands, weight 900; also one dark bay or brown mare mule, weight 900; hitched to a three-spring wagon; one seat and buggy-top over seat; gear painted wine color and bed painted dark; the tongue had been painted yellow but is now painted brown and the yellow shows through; the wagon has a brake; rope tug harness. Arrest and hold. I hold warrant. Also hold property and telegraph me.
Stockton, March 16, 1900.

ARREST FOR GRAND LARCENY.

John Doe (name unknown); On the afternoon of June 2, 1900, stole one sorrel horse, 10 years old; white stripe in face, one hind foot white, barb wire cut inside of left hind leg, good traveler; top buggy; four bows, sidebar, half spring, has a steel plate on front of bed; buggy painted black and in good condition; wooden hubs, leather toe pads on each side of bed; leather cushion dark tan color; lazy back cushion of greenish shade; old breast plate harness; brown horse net with red tassels; horse has a wide strap around neck and a tie chain with a snap in each end; white lap duster, with pink butterflies and flowers; foot mat has hole in it; also a door mat on top of the foot mat. Arrest, hold and telegraph me I hold warrant.
Stockton, June 8, 1900.

ARREST FOR GRAND LARCENY.

John Doe stole the following described property: One sorrel mare; 8 years old; weight 900 pounds; short tail; shod behind; no shoes in front; mane hangs on right side of neck; black road cart; single seat; old harness; no check; lines have buff-colored handle pieces. Arrest and telegraph me. I hold warrant.
Stockton, July 5, 1900.

$20.00 REWARD

Arrest for forgery, C. Armour, about 45 or 50 years of age; height, 5 feet 9 inches; weight 180 pounds; dark eyes, and when he looks at you, looks sideways; gray hair; mustache is sandy, mixed with gray; has a bass voice; is very vulgar talking among men; associates with lewd women, and claims to be wealthy; spends money freely when he has it; drinks and smokes; represents himself to be a Mason; will give you con talk on any subject beneficial to him; painter by trade; will do any kind of work; dressed when he left here in a gray suit of clothes, light-colored canvas hat. He hired and drove away on August 1st, a sorrel horse, 6 years old, 15½ hands high, weight about 1,000 pounds; star in forehead; back is sore from harness rubbing it; old, black-top buggy; end springs; bed sets high; leather worn off the end of the shafts; breast plate harness; no check on bridle. Arrest, hold and telegraph me. I hold warrant for felony. Will pay the above reward for the arrest and conviction of the man.
Stockton, August 10, 1900.

$20 00 REWARD.

Arrest for felony embezzlement Henry Vrooman, 25 years old, 6 feet tall, 165 pounds, dark complexion, dark brown mustache, dark hair; driving two mules to a spring wagon; 1 gray horse mule, 10 years old, 15 hands, 1050 pounds; 1 brown mare mule, 18 years old, 15 hands, 1050 pounds; branded on left hip "L R;" short tug harness; spring wagon; black top; one of the front bows has been broken and is spliced with a strap of iron on each side; wheels dished; has a brake; end and side springs; left about the 15th of April, 1900, in company with a young man and an old man about 70 years old, who is crippled up with rheumatism. They said they were going mining. I hold warrant. Arrest and hold and telegraph me. Will pay above reward for arrest, recovery of property and conviction of man.
Dated September 8, 1900.

$25.00 REWARD.

Arrest for grand larceny, one Percy L. Wellman; age about 40 years; height 5 feet 8 or 9 inches; weight about 175 pounds; gray eyes; brown hair and long brown drooping moustache; high cheek bones; slight scar on upper lip, just under nose; two front teeth of upper jaw out, that is the left front tooth (or incisor) and the next tooth to it. Is a baker by trade; night cook in restaurants and hotels. I will pay the above reward for the arrest and conviction of man. If located arrest and wire me. I hold warrant for grand larceny.
Dated Stockton, October 4, 1900.

ARREST FOR GRAND LARCENY.

Charles McCoy; American; 27 years old; 5 feet 9 inches; weight 160 pounds; dark complexion; dark hair; dark moustache; brown eyes; rather high cheek bones; has his name tattooed on one forearm; he claims to be an ex-Philippine and Cuban soldier; smokes cigarettes; works at hotels as dishwasher; hotel porter; also works on ranches. Stole the following articles: 1 brown leather valise; 1 brown tweed suit of men's clothes; 5 white shirts; 1 black sweater; 1 white sweater; 1 Alaska sealskin vest, trimmed around neck and down front with white pup seal, lined with tan-silecia, has ivory buttons pointed at each end; 1 double-barreled breech-loading shotgun, "L. C. Smith" make, gauge 12; 1 stag horn carving set; 1 hair button-hole scissors; 2 quilts; 1 pillow. I hold warrant for grand larceny. Arrest and hold and telegraph me.
Dated Stockton October 29, 1900.

$20.00 REWARD.

Arrest one Chas. Owens, Englishman, speaks with English accent; about 47 years old; height about 5 feet 6 inches; weight 160 pounds; light blue eyes; sandy complexion; small sandy moustache; sandy hair; small features; light colored eyebrows; shakes and nods his head when talking; is nervous; quick motioned and active. Anchor and ship tattooed on left forearm; gets drunk; very talkative when drinking; when he left here on November 10th, his left eye was black, caused from being in a recent fight; hangs around and works in livery stables; good man with horses; when last seen wore blue overalls, yellow leather belt, No. 8 shoes and over the shoes he had on yellow moccasins; wore black scarf with sailor knot. I will pay the above reward for the arrest and conviction of Chas. Owens. If located, arrest, hold and wire me. I hold warrant for felony embezzlement.
Stockton November 14, 1900.

$20.00 REWARD.

Arrest W. B. Jenkins, age 35 years; height 6 feet or more; weight 180 to 185 pounds; light complexion, brown hair, little bald on top of head, brown moustache, blue eyes, very nervous and talkative; heavy drinker and is a neat dresser. He is a telegraph operator, and well known by railroad men. Officers inquiring of telegraph operators will be likely to locate him. If located arrest, hold and wire me. I hold warrant for "making and passing a fictitious check with intent to defraud, a felony."
Stockton, December 27, 1900.

$20 00 REWARD.

same card on Page 125

Arrest for forgery, John P. Thormas, 30 years old; height 5 feet 8 or 9 inches; weight 150 to 155 pounds; florid complexion; smooth shaved; hair dark and wavy; brown eyes; he speaks with a slight Irish accent; wore, when last seen, dark coat and vest; light colored pants; generally stops at a good hotel and pays his bill with a small check; he represents himself to be working for a large wholesale liquor house or distillery company. I will pay the above reward for the arrest and conviction. I hold warrant for forgery, a felony. Arrest, hold and telegraph me.
Stockton, January 12, 1901.

$20 00 REWARD.

Wanted for felony embezzlement, John Massa, age about 20 years; height about 6 feet; weight 155 or 160 pounds; florid complexion; hair dark auburn; eyes black; smooth shaven; occupation laborer; claims to break horses to ride, and may be found on a stock ranch; he is what you might style a would-be cow-boy; sometimes wears around his waist a red bandana handkerchief; may have a big pistol attached to the handkerchief; claims to have his leg broken last fall; quite a talker. Arrest, hold and telegraph me. I hold warrant. The above reward will be paid for arrest and conviction.
Dated Stockton, March 1, 1901.

Captured in Denver.

Kindly inquire of all livery stables and stockmen for horses, and keep a sharp lookout for the above described men, and send all information at my expense.

WALTER F. SIBLEY, Sheriff of San Joaquin County.
Stockton May 16, 1901.

WANTED FOR BURGLARY of YUBA CITY DEPOT, NIGHT of May 20th, 1901.

~~Arrest~~ and notifyb me, I hold warrant,

J.P.Elwell,

Sheriff, Sutter Co.

or

Wm. Ahern,

Special Agent, S.P.Co.

231.

Sacramento.

Chicago Blackie was discharged.

No.1. Chicago Blackie or Chicago Fatty, about 30 years old, about 5ft. 4 or 5 inches high, weight about 160 lbs. very short body and legs, very large through chest for size, dark complexion, may have a very small jet black mustache, good talker, had a torquise shell handle razor and straight brier pipe with black mouth piece in his possession. Wore a checkered shirt, bought second hand round cornered coat and vest of same material bluish worsted with very fine light stripe about 1/16 inch apart dark pants.

Captured at Yolo Sacramento for 15 years each

No.2. About 5ft. 8 or 9 inches, sandy hair and mustache, sandy complexion, slender build, has a ulcer on the back of ankle and may have a hole cut in shoe to releive pain. Tattooing on one fore arm inside think it is the left arm. Very slim sharp nose, light shirt, bought second hand brown checkered coat and vest here & is now wearing them, carries a 38 calbre 6 inch barrel imitation Smith & Weston nickle plate gun, round black hat with stiff rim. Has a tough appearance wears hat on back of head, age about 35 or 38 years.

No.3. About 5 ft 8 or 9 inches, weight about 155 or 160 lbs. Dark complexion looks like a Mexican, very round shouldered, smooth face, black slouch hat, gray coat, wore a new pair gaither shoes No 9, may have some gold filling in front teeth. Age about 35 years.

STOLEN HORSES

$50.00 REWARD.

STOLEN: On the night of January 13th, 1900, near Bethany: One very dark dappled grey horse, 8 years old, height, about 16 hands, weighs 1400 or 1500 pounds; branded "ᗡ. L" on left hip, Norman stock, stylish looking horse and gentle.

Also stolen on the night of April 24th, 1900, near Tracy, the following described horses: One iron grey mare, 10 years old, weight 1000 pounds; heavy set, mane is roached; branded on left hip "S ". One dark bay horse, 5 years old; weight 1200 pounds; mane roached, white in face and gets wider towards end of nose; shod all around; branded "S⌒" on left hip. One light bay horse, 5 years old; weight 1200 pounds; one ear split, mane roached, branded "S⌒" on left hip.

The above reward will be paid for the recovery of all the horses and conviction of thief, or $12.50 for each horse and conviction of thief. If located wire me. I hold Grand Larceny Warrant for thief.

Stockton, June 1st, 1900.

$20.00 REWARD.

Stolen (from F. Kuhlmell, who resides on Roberts Island, this county), between September 1st and 18th, 1900: One dark bay mare; age, five years; weight, 1300 lbs.; star on forehead; scar below fetlock, right front foot; tail bobbed; Roman head; mane rather short; Norman stock.

I will pay the above reward for the arrest and conviction of thief and recovery of property.

Stockton, Sept. 18, 1900.

$10.00 REWARD.

Stolen on the night of March 26, 1901, one grey mare, 11 years old, weight 1000 pounds, blind in the left eye, fresh shod all round, foretop clipped but grown out some, mane thin, tail whipped off, right thigh has a small scar, hair is darker on the spot than elsewhere. I will pay ten dollars reward for the recovery of the mare and the arrest and conviction of the thief. I hold warrant. Arrest and notify me.

Stockton, April 1, 1901.

STOLEN.

One grey horse, 9 years old, 15½ hands high, weight 1200 pounds, heavy mane, heavy tail; breed, part Norman; works with head low down, branded "W" on left hip

One bay horse, seven years old, 15½ hands high; weight about 1200 pounds, mane black, tail black, holds head up, branded "W" on left hip but the brand is dim, has four white feet.

These horses were stolen about the 10th of March. If located, notify me.

Stockton, May 8, 1901.

The above horses have been stolen from the southern part of this county; and there has also been several stolen from the eastern part of Alameda. They are all supposed to have been taken by the same parties. If any of these horses are found notify me by telegraph.

WALTER F. SIBLEY, Sheriff.

Stockton, May 16, 1901.

237

$350 REWARD!

COQUILLE CITY, ORE.

M. D. LANDIS, wanted for murder The above reward will be paid for his arrest and conviction, $250 will be paid by the County Court of Coos county, Ore., and $100 by the sheriff of Coos county, Ore. Landis was 43 to 45 yrs old, about 5 ft 10 inches tall, weight about 180 lbs, whiskers faded sandy color, hair light sandy, walked heavy, body leaned to left, upper part of face broad and when brows wrinkled assumed triangular shape, chin inclined to be pointed, skin sallow, sun burned, grey eyes, squints while talking. Good easy talker, claims to be an expert roadmaker sold Home Comfort Steel Ranges through Idaho, Oregon and in vicinity of Crescent City, Calif. Was in the habit of walking a great deal, wore light clothes, faded black hat. Wire any information to me at above address.

Derby 234.

Stephen Gallier,
Sheriff of Coos County, Ore.

STOLEN!

SATURDAY NIGHT.

A dark brown mare (some might take for black). Weighs about 1100 pounds, close and neat built, has scar on left stifle, left hind foot white, no brand.

RIG—Light road wagon, newly painted; running gear light red, striped gold and black; bed of buggy black with dark red finish on sides; end springs; lazy-back has new oilcloth on upper half; one shaft has been broken at point, and is a little shorter than other. Ordinary set of single harness.

Wire me. I hold warrant.

W. J. NESBITT,
Marshal, Salinas City, Cal.

Benicia, June 5, 1901,

Wanted for Embezzlement and Petit Larceny.

A German named John Lunt. Carpenter by trade; aged about 30 or 35 years: 5 ft. 3 or 4 in. tall; weight 145 lbs.; sallow complexion; dark moustache and curled at ends; wears heavy brogan shoes and also has new pair of tan shoes; rather long nose and has a cast or squint in eyes; wears dark clothes and brown fedora hat; is a hobo carpenter and cabinet maker, but is a poor workman.

Arrest and wire at my expense as I hold warrants.

W. D. HYDE,
Constable, Benicia.

231

No. 9. $10.00 REWARD.

Wheel has been recovered. Man arrested.

Rambler Bicycle, Number 24246, Model 32, 20 inch frame, striped rims, adjustable handle bars. Rented to a man by the name of L. Barden, 40 or 45 years of age, heavy set, sandy mustache, florid complexion, about 5 ft. 9 inches in height. $5.00 reward for the recovery of the wheel and $5.00 additional for the arrest and conviction of the thief. Wire any information at our expense.

Santa Cruz, Cal., MILTON BESSE, Sheriff.
May 21, 1901.

24623

Information Wanted of Alexander Cartier. Disappeared from his home night of May 25th, and we think is insane. If found detain and wire me at my expense. Description of Cartier: French; age, 41 years; height, about 5 feet 9 inches; weight, 165 pounds; dark complexion, light blue eyes, black hair, slightly curly; small black mustache; thin face, high cheek bones; large lump on stomach, caused by wound; bends to left and forward when standing on account of rheumatism. Occupation, farmer. Wore dark grey suit, sack coat, brown fedora hat; had with him a muzzle loading shot gun; letters A. C. on stock; 1 blue gray blanket, 1 quilt, and an overcoat. Think he had a small amount of money.

M. R. KEEF, Sheriff of Monterey County.

Salinas, June 5, 1901.

NO. 6.

$10.00 Reward.

Stolen from Walker & Brown's Bicycle Store at San Mateo, Sunday evening, June 2nd, 1901, one CLEVELAND BICYCLE, Model A 3—No. 17,628, Frame 22-inch, Color Black, Tire 1¼ Goodrich No. 19, Loger Saddle, Rims Black Center and Blue Edges, and 2 Yellow Stripes. Arrest any one found in possession of same and wire me.

J. H. MANSFIELD,
Sheriff of San Mateo County, California.

Dated June 4th, 1901.

JUN 5 [illegible]

Wanted for Grand Larceny.

Alis Chas Parsons No. 16 Cord.

John Doe Edwards, aged about 26; weight about 150 pounds; height 5 feet 7 inches; hair very red; small moustache; fair complexion; red cheeks; when seen wore blue sack suit; black derby hat; laborer; quite a musician; works around gardens and ranches; drinks a good deal. If located arrest and wire me. I hold warrant for grand larceny.

M. R. KEEF,
Sheriff of Monterey County

Salinas, May 10, 1901.

ARREST FOR GRAND LARCENY

Thomas Patton—goes by the name of Thomas Roberts, also; 42 years of age; height, about 5 ft. 9 or 5 ft. 10; weight, 150 or 160 lbs.; light complexion. Has sort of staring look, usually wears mustache and beard, has small scar on left side forehead; cross, anchor and Bible tattooed inside left forearm, star on back left hand or wrist.

Wore dark blue cutaway coat and vest, made by Frank Owens, merchant tailor; coat had name John Conroy on tag, sewed on, but he may have taken this off; may have on blue overalls, brown fedora hat; negligee shirt. Claims to have been a sailor, is also a moulder and has driven team.

Wire any information at my expense. If arrested, hold coat and vest as evidence.

MILTON BESSE, Sheriff.

Santa Cruz, Cal., June 3, 1901.

235

May 20 1901.

Dan Toomey, reports a Helstein bull and heifer found in Santa Clara.

Mollie Monroe reports the loss of a Chainless Victor ladies wheel, taken from in front of Rucker-Madsen Co., May 29, 1901, at 9 A.M.

STOLEN.

Ladies gold necklace--2 pair cuff buttons--2 stick pins, 4 small ~~hoops~~ loops Amethyst in center--1 Colts pistol, muzzle loader.

May 27 1901.

Wanred for obtaining money under False Pretences of Don Ryan. Eaval Ganel--Swarthy complexion, some what freckled. Light brown hair, Smoot face, Wt. about 143 lbs. , ht. 5. 6. Brown clothes, Whitish brown soft hat.

Warrant returned to Don Ryan

May 30.

John P Jorgenson, Res., on Almaden road about 1/2 mile past halfway housereports that John Cresby beat him out of $20.00
Cresby's description--age about 25--Ht. about 5-10--Wt. about 160--complexion swarthy--sandy hair--sandy mustache might be clipped off-coat and vest gray-pants dark-hat white, Fedora.

Wanted for disturbing peace. Frank Saunsus-age about 19-Ht 5-10, smooth face-dark brown hair-wearing black soft flat hat-and black suit of clothes-black shoes--father lives on New Jersey Ave. near Dry creek.

Captured by Sheriff

June 1st.

Mrs James Robbinson at hotel Vendome, reports stolen from her, a brown purse and a ticket to S.F.

June 6, 1901.

John Bruidere, East S.J., reports some tools stolen from his blacksmith-shop. 1 square-1 rip saw-1 eross cut saw-1 ratchetbrace-5 bits-1 Combination plane-1 saw branded JB-bits same brand.

$100 REWARD.

Arrest for Bigamy.

One, J. W. Forbes, a Scotch-Canadian, age about 34 years; height about 5 feet 11 inches; weight about 180lbs; blue eyes; brown, wavy hair; nearly bald on top of head; wears about No. 8 shoe; back of hand very hairy; wears short, stubby mustache; two or three false teeth in front on left side; little finger, on right hand, broken and turned into palm and will not open; turns one foot slightly in when walking; nostrils dilate when speaking; has dimple in chin; speaks French; is good conversationalist; plays on banjo and piano and sings in church.

When last seen was wearing white hat with blue and white band, dark coat and pants and was riding grey horse; had small roll on back of saddle.

R. L. PRICE, SHERIFF.

Sonora, Tuolumne county, Cal.

Stolen by Armstrong last year 1900.
Reported by Sherman Leonard. Cambell Station.
1 Revolver(38)Cal. 5 shot center fire.1 pair of Gold cuff buttons.
with name ~~###~~ engraved in each button value$10 Dollars.
1.Rzor value ~~$###~~ ($2.oo.1 Oxford muffler and 1/2 dozen ties.

Horse stolen.
Mrs Delpo~~###~~ Recovered ~~###~~ 16th St.Reports the loss of a brown mare.

Nail hammers stolen.
Prof Leek. of Hester School reports the loss of 5 or 6 nail hammer
and lot of saws from the basement of the Schoolen Thurs night.

Jewelery.
June.18.th,1901. R.J.Dotson.Res Los Gatos.Reports the loss of a
Pair of cuffbuttons. 1 Gold chain or necklace.1 Ring.
2. stick pins. 1 Revolver & out fit.

~~Stole~~ Money stolen.
June 18 th 1901. Stolen by one of the bells Boysby the name of
Willie Houghton Elevator boy. 14 ears old 100 pounds.
dark short hair.Sandy suit of clothes.1 shoe cracked across the to
Stole $ 15 oo. from ~~###~~ L. Boyle room at St. James.Hotel.

Bicycle.
June 18 th.1901. L. Hirsch. New York Hotel.Reports the loss of
a Rambler Bicycle.# 40132.Black frame.very wide handles bars.
Stolen June 16th.

Bicycle
June 16th 1901.Stolen from the residant of Evans Dent.1Rambler
No 11343.

Bicycle.
June 1901. Reported by John Lovell of St Clara.1Ladies Hattford
Wheel found # 13359.

Wanted at Palo Alto for Rape.
June 20th 1901. Wanted for atempted Rape.Jack Mc.Donald.
Age 25 or 26. About 5 feet 11 inches. Weight about 165.
Rather red face, Heavey drinker.Wears a heavey dark mustache.
Dark brown hair.Always well,& walks with a long stride,& hangs
around saloons.Gambeling & Fast houses.Nose broken & turns toward
the left.Generly wears low cut shoes & Fancy stocking,s.
Rather a dudish fellow.

Copied from the Mercury Jewelry stolen.
June 24th 1901.Henry Earls place # 168 E Santa Clara st.
Reports the loss of 2 Gold rings. 1of the rings has a Diamond sett
ing. the other is a plain Gold band ring.Initials H.E. to L.S.
and the date of Apr 4th 1880.

Cleavland wheel stolen.
June 26th.1901.Chas Pillot Res 680 Orchard St. Reports his Cleavla
wheel stolen # 1500.

Jewery stolen from Prof Shumate.

June 20th 1901. Prof A.E.Shumate.Res # 448 S 10 St. Reports his house Robbed of the following articles.
1 Large sized Ladies Gold watch.#8389996.1Half dime.1 Chines coin.
1 Gold ring set with Diamond in center and two Turquoises.
1 Gold ring set Emerald surrounded by Pearls.
1 old Penney. 1 Silver Ladrone Coin,Size of ten cent peice.
1 Copper Ladrone Coin.2 Gold 25 cents peices.1 round & the other t this shape.( )
1 CanadianShilling. 1Turquoise stick pin, horse shoe shape.
1 TEn Dollar bill.$1.85 cent,s in silver. 1 Pair of Gold ##### old stile bracelet 1 inch wide.

Columbia Bicycle stolen.

June 2 th 1901. W.C.Robinson. Res Moore Park Ave.Reports the loss of of a Columbia Bicycle.No.5668.Stolen from in front of Christman & G Gray at 9.30 or 10 oclock.P.M.

Wanted at Warm Springs for Rape.

June 27th 1901. Constable Van Dervort of Warm Springs has a Warrent for Elwin A. Smith.for Rape. Age 27. Height 5 feet10 inches.
About 150 to 160 lbs.Complexion light.Blond hair & Mustache:
Eyes greyish blue.
His Brother E.O.Smith. Resident at Vineland or at Craig place National Ave.

Horse & Road Wagon.

July.2.nd. 1901.S. Vidal Res East San Jose.Report his horse & road wagon stolen from in front of Salvich Restaurent.
Horse light or grey (Mare) 4 years old. about 900 pounds.15 hands
Good trim & tail.Black road wagon.Paint well worn. look old. Left shaft broaken. Fair set of old harness.Stolen July 1st.1901.
Supposed Theif Joe Klee.Age 22 years. Hei ht about 5 feet 10 inc--hes.Weight about 180 lbs. Medium complexion.Blue eyes.

Horse & Road Wagon stolen.

July 4th 1901. Reported by John Miller.that some-body stole his horse & buggy on 2nd St.Reported by Frank Langford.

Bicycle.

Gee E Shelton reports his White Bicycle stolen from the Court-House about 12 oclock. No.20641.

Horse & Wagon recovered

Recovered

GRAND LARCENY

Hired on July 1st, 1901 to a man giving the name of Johnson, age about 25 years, height 5 feet 6 or 7 inches, weight 140 lbs., smooth face, light complexion, wore a dark sack coat and vest, light striped pants, light soft hat, front teeth filled with gold.

1 Team of Bays.

No. 1. Bay gelding, age 8 years, height 15½ hands, weight 1000 lbs, long tail.

No. 2. Bay mare, age 7 years, height 15½ hands, weight 1000 lbs.

They were hitched to a black side bar buggy, red running gear, nickle mounted harness had blinds and overdraw checks, bar bits. Plaid robe and horse blanket on seat.

Arrest—Charge Grand Larceny.

Address all information to

S. C. HODGKINS,
Chief of Police.

Oakland, Calif., July 2nd, 1901.

Returned

Recovered.

GRAND LARCENY

Hired on July 1st, 1901 to a man giving the name of Johnson, age about 25 years, height 5 feet 6 or 7 inches, weight 140 lbs., smooth face, light complexion, wore a dark sack coat and vest, light striped pants, light soft hat, front teeth filled with gold.

1 Team of Bays.

No. 1. Bay gelding, age 8 years, height 15½ hands, weight 1000 lbs, long tail.

No. 2. Bay mare, age 7 years, height 15½ hands, weight 1000 lbs.

They were hitched to a black side bar buggy, red running gear, nickle mounted harness had blinds and overdraw checks, bar bits. Plaid robe and horse blanket on seat.

Arrest—Charge Grand Larceny.

Address all information to

S. C. HODGKINS,
Chief of Police.

Oakland, Calif., July 2nd, 1901.

Returned

Recovered

241.

From the premises of J. G. Dow, Morgan Hill, on the evening of Feb. 27th, One 38 Caliber British Bull Dog Revolver, 16 pocket knives, 4 razors, $2 in cash.

Arrest any one found in possession of any of the above described articles. Wire any information to me at my expense.

JOE. MATHISON, Constable.

STRAYED or STOLEN!

From MONTECITO VINEYARD, 4 miles southwest of Fowler, three MARES, described as follows, to wit: $25.00 Reward by Owner.

Sorrel Mare, two years old, left front foot white half way to the knee, right front foot black, both hind feet white, white reaching up the legs on the front, the black or bay reaching down on outside of right foot to the ankle. Broad white strip on face, mostly on left side, left nostril white, right nostril black, lower lip white, branded on left thigh with heart, low down; mane turns to left.

One bay mare, four years old, weight about 1200 pounds. When last seen had on halter; branded on left hip or thigh with a heart.

One sorrel mare, four years old, branded on left hip or thigh with a heart.

Any one knowing the whereabouts of above-mentioned stock please notify

A. E. MASON, Constable,
Fowler, Cal.

5 Fowler owners 3 4 2

RAY FAHAY — WM. ENRIGHT

Card No. 13

IDENTIFICATION DESIRED of

SACRAMENTO, June 20, 1901

~~ARREST FOR EMBEZZLEMENT~~ hold up men, Wm. Enright and Ray Fahay—Euright, alias Capsey, is from San Fran, Cal., but has been out of State 3 or 4 years. Fahay is from Los Angeles, Cal.; was also out of this State. I think both men have done time somewhere.

Wm. Enright, No. 4070, age 27, potato peddler, 5 f 6¼ in, 150 lbs, dark compl, hair very black, eyes gray, heavy features. Burn scar top left cheek, yellow burn scar left temple; left forearm burned from wrist to elbow. Small scar near center breast; numerous small boil holes back of neck; white scar side right lower leg.

Ray Fahay, No. 4071, age about 22, 5 f 7¾ in, med light compl; eyes hazel gray; hair light brown; two large burn scars outside left forearm; scar ins. left wrist; can't straighten 4th left finger; faint I. i. star and other faint design ins. left forearm; 1 wart top r. wrist; 1 wart base r. index; 1 wart base r. 4th finger; cluster of warts r. 3d finger; vac. r. upp. arm; heavy lower lip; nose Roman and slightly twisted to left. Kindly advise me of any record you may have against either.

Convicted for Grand Larceny and sent to San Quentin 1 year

Fahay escaped July 27th 03

JOHN E. SULLIVAN,
Chief of Police, Sacramento, Cal.

STOLEN.

Black mare about 15 hands high; weight about 1100 pounds; not shod; crooked front legs; one shoulder a little larger than the other; about 10 years old; gentle and free driver; letter E on one side, about three inches in size. Harness—open bridle, breastplate tied on one side with rope to shoulder strap, bellyband new, but cut in two and spliced with rivets, no check hook on saddle.

Wagon—Gear painted yellow, body black; one shaft spliced with iron underneath; no brake; one hind tire just set with canvass underneath, and only two or three bolts on with one joint clip; two side and one front springs; body round at back corners; end gates with strap hinges, one off and one broken; low seat; leather on dashboard worn considerable; seat movable; wagon was used by milkman and marks of cans worn in the bed; the cushion was made of No. 1 hair, covered with blue cloth and was in fair condition.

Send any information to

GEO. H. SAVAGE, Sheriff,
Fairfield, Solano Co., Cal

239

$10 REWARD.

Arrest George R. Merklin, aged about 20 years, light complexion, light blue eyes, about 5 feet 6 inches tall and is a little stoop shouldered; front teeth gone. He rode a Tribune model wheel 650, light racer No. 68941, color blue, forward extension handle bars, 21-inch frame, Hartford Special 1⅜ tires, weight of wheel 20½ pounds. Left with an ex-soldier named O. H. Belts, who is about 27 years old. Above reward will be paid for the arrest of Merklin and the recovery of the wheel. Wire at my expense. I hold warrant.

Visalia, June 21st, 1901.

240

BEN B. PARKER,
Sheriff of Tulare County, California.

Wanted for Embezzlement

EARL WESTON, 14 years old; 5 ft., 4 ins.; 135 pounds; square shoulders; light complexion; dark brown curly hair; large nose; face covered with pimples; had on brown duck soldier coat, common buttons; pants and vest brown checked.

Arrest and wire.

J. D. COLLINS, Sheriff,
Fresno, California.

Dated June 10, 1901.

#6- # STOLEN.

Two dark bay horses, 3 yrs old; 2 bay fillies, 2 yrs old; 1 3-year-old bay mare, all branded J. H. One mare, 5-year-old, branded Λ. One dun-colored curly horse, 4-year-old; 1 black mare, 4-year-old; 2 bay mares, 4-year-old, one mare with colt; 4 or 5 sorrels, 4-year-old; 8 bay mares and horses, 4 and 5 years old, all of the foregoing branded with A on left shoulder. A reward of $5 per head will be paid for the recovery of the above animals, and $150 reward will be paid for the arrest and conviction of the thief or theives, if the conviction is for one or any number of animals stolen. Wire me at my expense.

J. J. CROXON, Sheriff.

Hollister, Cal., June 20, 1901. 246

$10.00 Reward!

Stolen July 1st, 1901, one light gray mare, weight 900 lbs., 15 hands high, age 4 years, good mane and tail, hitched to an old black road wagon, left shaft broken, fair set of harness. Taken by a young man answering following description: Age 22 years, height 5 feet 9 inches, weight 185 lbs., blue eyes, complexion medium, slouch walk.

Arrest and wire me.

R. J. LANGFORD,
Sheriff Santa Clara County.

San Jose, July 9, 1901.

Ladies Watch.

July th 190[illegible]. C.L.Willitt. Campbell Station. Reports the loss of a ladies Gold Watch.M.K.engraved on inside of back case. Swiss movement.Short chain.and fob.Hart shape,with fansey enameld.Stolen by a man' bout 5ft-8in,s.Dark complexion. dark cl--othes.Look,s like a Jew.

Silver soup ledal.

July 10th.190[illegible]. Sold silver soup ledal,to Morten,s.Gave the## ## name of C.J.Thompson.Res # 320,South 3rd Street. Age 20 or 22. Hei ht 5 ft,6 or 7. Smooth shaven. light complex--xion. brown suit of clothes.

Cleveland Bicycle.

July 12th,190[illegible]. Mr. De.Zardo.Reports the loss of a Cleveland Wheel.No T.24537. taken from in front of Merchant Club.

Cleveland Wheel.

July 12th,190[illegible]. D.E.Gish. Reports the loss of a Cleveland wheel. blue head. yellow rim,s. #10459.Taken from in front ofDruid,s Hall.

Pierce Bicycle.

July 13th 190[illegible]. Reported by J,R,Phelps,the loss of a Pierce [redacted] Wheel.with coaster brake. Christy Saddle. Adjustable handle bars, No 75283.

Recovered Dec 1901 Sam Francisco
Stolen by Frank Cashmer, 2 years Folsom.

Rambler Bicycle.

July 15th 190[illegible]. Stolen from in front of Knights of Pythias Hall on south second street. Rambler Bicycle.No 24107. With flat iron padlock on sprocket wheel. Locked.($5.00 Reward.C.W.Knox.

Recovered
Stolen 1st Reward C.W.K.

$10 REWARD. ARREST FOR FORGERY.

FRANK HEIN, (may be now going by some other name) a German, aged 40-45 years, height about 5-8, weight about 165, hair dark brown slightly tinged with grey, slightly bald, hair somewhat curly; mustache dark brown, (may now have been shaven;) eyes grey and drooped; complexion ruddy; occupation laborer, might work around hotels or restaurants; drinks and smokes; was dressed in light black coat made of light material, blue overalls and black hat. Claimed he was ruptured and could not do hard work. Hein works his scheme as follows: He works for a few days, then claims he cannot stand the work, being ruptured. On settling his hotel account will present a check, and request to be given some money on said check (that he will return again). Checks are generally on some local bank. Kindly warn the business men of your locality of this man. The above reward will be paid for his arrest. Arrest and wire me. I hold warrant.

JAMES AHERN, Constable.

45 Dated Port Costa, Cal., July 12, 1901.

BICYCLES STOLEN.

From M. H. ALLRED, Vallejo.

June 30th.—Vim wheel, Factory No. 17. "465" on top bar at seat post. "A 17" stamped on sprocket side and on fork tips.

July 3d.—Enamel green wheel. Factory No. 9. "A 9" stamped on sprocket side and both fork tips. "1842-3" on crank hanger shell.

July 5th.—Black wheel with red rubber tires. "A 16" stamped on sprocket side and both tips. No. 447 on top bar at seat post. Taken by man 23 years old, 5 feet, 6 inches tall, smooth face, florid complexion, wore dark clothes and black "dicer" hat.

Arrest holder of any bicycle described and telegraph me. I hold warrants.

GEO. H. SAVAGE, Sheriff.

Vallejo, Cal., July 6, 1901. 244.

NEWS UNION LABEL PRINT.

Bicycle Stolen.

A Cleveland Bicycle, No. 13,727, model of 1901, was stolen from its owner in Vallejo on July 4th. If found, arrest possessor and telegraph me. I hold warrant for grand larceny.

GEO. H. SAVAGE, Sheriff.

Vallejo, Cal., July 8, 1901.

NEWS UNION LABEL PRINT

GRAND LARCENY.

Hired on July 1, 1901, to a man giving the name of Johnson, age about 25 years; height, 5 feet, 6 or 7 inches; weight, 140 lbs.; smooth face, light complexion; wore a dark sack coat and vest, light striped pants, light soft hat; front teeth filled with gold.

ONE TEAM OF BAYS.

No. 1—Bay gelding; age, 8 years; height, 15½ hands; weight 1000 lbs.; long tail. No. 2—Bay mare; age, 7 years; height 15½ hands; weight, 1000 lbs.

They were hitched to a black side-bar piano-box rubber-tire top buggy; red running gear; nickle-mounted harness; had blinds, overdraw checks and bar bits. Plaid robe and horse blanket on seat.

Arrest; charge Grand Larceny.

Inquire at all livery and sale stables. Address all information to

S. C. HODGKINS,
Chief of Police.

Oakland, Calif., July 9, 1901.

Recovered at Mc Cloud
Stable by Langford. Sheriff.

Wanted For Murder.

William Kelso, alias William Kelley or Little Kelley, aged about 25 years, height about 5 foot 3 inches, weight about 135 pounds, rather dark complexion, small dark mustache—now may be smooth shaved, dark hair, inclined to curl. Has only about ten teeth in all and they are in lower jaw, Upper lip somewhat drawn owing to absence of teeth in upper jaw. Wore when last seen a dark round cornered sack coat, checked with light lines of blue and red, coat faded; white fedora hat, thin bluish overalls, too large and turned up at bottom, square box-toed shoes. Drinks heavily, smokes cigarettes and chews tobacco, gambles and shakes dice when he has money, quiet disposition when sober, a laborer and resided for many years at Tulare City, California. Wanted for murder of a 13 year old boy at Santa Maria, California, July 3, 1901. Arrest and wire all information at my expense.

NAT STEWART, Sheriff, Santa Barbara Co.

243

Captured by Sam Lee Sheriff Regulated

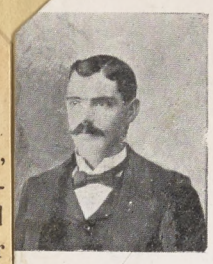

$550 Reward

FOR THE ARREST OF

ED. A. ILLINGSWORTH

Who Murdered Officer H. S. WALKER at Adin, Modoc County, Cal., on May 30, 1901.

Captured in Oregon Dec 1902

DESCRIPTION.—About 5 feet 10 or 11 inches in height; slender, 155 lbs. weight; dark brown hair, eyes and moustache; latter drooping. Eyes wide open. Probably a scar on right side of head, may have been from bullet wound. When last seen was clean shaved. Age, about 28 years.

ARREST AND WIRE

B. B. STREET,
Sheriff Modoc Co., Cal.

ALTURAS, CAL. 244

San Francisco
July 15/1901

Dear Sir

There has been Stolen from San Francisco a top piano box buggy red gear small bay Horse 6 years old long black tail it was stolen at noon thursday July 11/1901 from ~~in~~ City Hall are any information, will be liberally rewarded by notifying

John Hickey
Eureka Livery Stables
3937-18 st. S. F.

246.

Thursday, July 11th, 1901.

18 Carat Gold Watch. Style, Louise the Fourth. Movement, Nickel. Full Jewelled. Key or Stem Winder. Weight of Case, Two and one Half Ounces. Manufactured at Waltham. Ill. Chain Rolled Gold, small Cable Pattern.

Charm or Picture Case contains girl's picture, full face, set round with chrystals. Girl's age about eight years. Hair long and brushed from ferehead with a plait on top, hair hanging loosely over shoulders.

No questions asked upon return of watch.

J. D. Newton,

RELIEF SALOON, SANTA CLARA, CAL

(No. 6.)

STOLEN!

From Emil Jacobson, July 3, 1901, one Day bicycle (new), painted black, with red crown and red rims, 24-inch frame, No. 60068 stamped on frame on left hand side, underneath the saddle. The above described wheel was hired by party giving name of John Smith, about 27 years of age, dark complexion, dark mustache, slim build, weight about 145 pounds, and was dressed in artilery uniform, (blue clothes with red stripe), rosette pinned on left breast of coat. Arrest party and hold wheel. I hold warrant for grand larceny Wire all information at my expense.

Dated Colusa, July 6, 1901.

J. H. SHERER, Sheriff, Colusa, Cal.

Wheel found and man arrested. S. Quentin for 2 years.

~~To the~~ Santa Maria July 4th 1901.

Be on the lookout for Harry Blochman, a boy thirteen, slender build and somewhat small for age, large blue eyes, light hair not recently cut, light but slghtly tanned complexion. He wore when last seen a coarse brown suit, pants cut knee length, black stockings, dark blue shirt with white checks; a gray cap.

It is supposed he was enticed away by a man about twenty-four years of age, small stature, dark complexion, black mustache; wearing overalls, an ordinary coat and vest, black hat. Care for boy and telegraph to L. E. Blochman, Santa Maria. Arrest the man and wire at my expense.

A. L. BUNCE, Constable

No. 18

STOLEN

Buckskin mare nine years old; weight about 1000 pounds; black stripe down back; black rings around legs; splint on one front leg; wind galls on hind legs; open road wagon, painted dark brown, green stripes; lazy back cracked open; wagon well worn; old harness. Stolen by man about 45 years old; about 5 feet 5 or 6 inches tall; weight about 160 pounds; about two weeks' growth, dark beard, streaked with grey; shabbily dressed and when last seen wore no coat. Arrest and telegraph at my expense. I hold warrant for grand larceny.

Rig recovered

M R. KEEF

Salinas, July 16, 1901 Sheriff of Monterey County

No. 7.

$10 REWARD!

Stolen from Brown & Walker's Cyclery, at San Mateo, ONE CLEVELAND BICYCLE, Model 35, No. 214979, 22 in. frame, Morrow Coaster, Break Rims Natural Wood Color. The above wheel was taken by man giving the name of W. W. Smith, dark complexioned, black mustache and hair, about 24 years old, 5 feet, 6 or 7 inches tall, wore a blue marine coat, with red trimmings and brass buttons, and two shooting emblems on coat collar. This man has lately been discharged from the Oregon, and says he has a three months' furlough coming. $5.00 of the above reward will be paid for the recovery of wheel, and $5.00 for the arrest and conviction. I hold warrant for Felony.

J. H. MANSFIELD,
Sheriff of San Mateo County, Cal.

Dated Redwod City, July 18th, 1901.

170

NOTICE OF REWARD.

POST OFFICE DEPARTMENT,
OFFICE OF THE POSTMASTER GENERAL,
WASHINGTON, D. C., NOV. 10, 1899.

ORDER No. 716.

From this date and until otherwise ordered the Post Office Department will pay the following rewards:

First. **One thousand dollars** for the arrest and conviction of any person, in any United States court, on the charge of robbing the mails while being conveyed in any mail car attached to a railway train, and in violation of the provisions set forth in the concluding clause of Section 5472, Revised Statutes, the entire section of which reads as follows:

"Any person who shall rob any carrier, agent, or other person intrusted with the mail, of such mail, or any part thereof, shall be punishable by imprisonment at hard labor for not less than five years, and not more than ten years; and if convicted a second time for a like offense, or if, in effecting such robbery the first time, the robber shall wound the person having custody of the mail, or put his life in jeopardy by the use of dangerous weapons, such offender shall be punishable by imprisonment at hard labor for the term of his natural life."

Second. **Five hundred dollars** for the arrest and conviction of any person, in any United States court, on the charge of robbing the mails being conveyed over any post route, other than a railway, and in violation of the provisions set forth in the concluding clause of Section 5472, Revised Statutes, above quoted.

Third. **Two hundred and fifty dollars** for the arrest and conviction of any person, in any United States court, on the charge of attempting to rob the mails being conveyed over any post route, and in violation of the provisions of Section 5473, Revised Statutes, which reads as follows:

"Any person who shall attempt to rob the mail by assaulting the person having custody thereof, shooting at him or his horse, or threatening him with dangerous weapons, and shall not effect such robbery, shall be punishable by imprisonment at hard labor for not less than two years and not more than ten years."

Fourth. **Fifty dollars** for the arrest and conviction of any person, in any United States court, on the charge of breaking into a post office with intent to commit therein larceny or other depredation.

Fifth. For the arrest and conviction of any person, in any United States court, on the charge of breaking into a post office and stealing therefrom, or of larceny from a post office, or of robbing a postmaster or any employee of a post office of money or property of the United States, or of larceny from a post office: **Fifty dollars** in each case wherein the amount stolen is $50 or less; **One hundred dollars** in each case wherein the amount stolen is over $50 and not more than $100; **One hundred and fifty dollars** in each case wherein the amount stolen is over $100 and not more than $500; **Two hundred dollars** in each case wherein the amount stolen exceeds $500: *Provided*, That in every case wherein a safe in a post office is broken open **Two hundred dollars** will be paid regardless of the amount stolen, or whether or not anything be stolen. In every case wherein the larceny of mail matter is effected, whether containing valuable inclosures or not, **One hundred dollars** reward will be paid.

In every case in which actual larceny of property of the United States from a post office is clearly shown to have occurred, and the amount thereof can be ascertained with reasonable certainty, reward will be allowed according to the amount of such property so found to have been stolen, notwithstanding that the indictment in the case may have charged merely breaking into the post office with intent to commit larceny therein.

Sixth. **Two hundred dollars** for the arrest and conviction, in any United States court, of any mail carrier on any star route on the charge of embezzlement or larceny of mail matter or valuable thing contained therein.

Seventh. **Two hundred dollars** for the arrest and conviction, in any United States court, of any person on the charge of larceny of mail matter or valuable thing contained therein while being conveyed over any post route, or while in the custody of any mail messenger or being conveyed to or from any railroad depot, or of the robbery of or larceny from the mail while remaining at any railroad depot awaiting transfer.

Eighth. For the arrest and conviction of any person in any United States court as accessory in any of the aforementioned offenses, or for receiving any money or property stolen from a post office or otherwise as provided in any of the foregoing offers of reward, the same reward will be paid as for the arrest and conviction of the principal offender.

Ninth. Larceny from street letter-boxes, or from boxes rented in a post office, or from any public receptacle for mail matter, will be regarded under this offer of reward as of the same effect as larceny from a post office proper.

Tenth. Special rewards will be paid for arrests and convictions for offenses against the postal laws not specified in this offer of reward, where in the opinion of the Post Office Department the facts justify the same.

The postmaster and his subordinates at every post office at which a larceny, burglary, or robbery may occur are barred from receiving any of the above rewards for the arrest and conviction of any person on the charge of stealing from or burglarizing such post office, or robbing the postmaster or any employee thereof of property of the United States; and the contractor and subcontractor on every mail route are likewise barred from receiving any reward for the arrest and conviction of the carrier or other person for the embezzlement or larceny of mail matter, or valuable thing contained therein, while in the custody of such carrier or being conveyed over such route.

The Post Office Department reserves the right to refuse payment of any claim for reward when in its opinion there has been any collusion, or improper methods have been used, to secure arrest and conviction thereunder; and to allow only one reward where several parties have been convicted of the same offense, unless the circumstances entitle the claimant to a reward in each case.

These rewards will be paid to the person or persons causing such arrests and convictions upon presentation to this Department of satisfactory documentary proof thereof; but no claim for any of the above rewards will be entertained by this Department **unless presented within six months from the date of conviction.**

Applications for reward under the above offers should be forwarded to the Fourth Assistant Postmaster General.

All previous offers of reward are hereby rescinded, except as they may apply to cases in which arrests have already been made.

5—4490

Postmaster General.

Pinkerton's National Detective Agency.

FOUNDED BY ALLAN PINKERTON, 1850.

ROBT. A. PINKERTON, New York,
WM. A. PINKERTON, Chicago,
} Principals.

GEO. D. BANGS,
General Superintendent, New York.
ALLAN PINKERTON,
Asst. to Principals and Gen'l Supt., New York.

JOHN CORNISH, Ass't Gen'l Sup't., Eastern Division, New York.
EDWARD S. GAYLOR, Ass't Gen'l Sup't., Middle Division, Chicago.
JAMES McPARLAND, Ass't Gen'l Supt., Western Division, Denver.

Attorneys:—GUTHRIE, CRAVATH & HENDERSON, New York.

TELEPHONE CONNECTION.

OFFICES.

SAN FRANCISCO, CROCKER BUILDING.
W. B. SAYERS, Sup't.
NEW YORK. 57 BROADWAY.
BOSTON, 30 COURT STREET.
PHILADELPHIA, 441 CHESTNUT STREET.
MONTREAL, MERCHANTS BANK BUILDING.
CHICAGO, 201 FIFTH AVENUE.
ST. PAUL, GERMANIA BANK BUILDING.
ST. LOUIS, WAINWRIGHT BUILDING.
KANSAS CITY, 622 MAIN STREET.
DENVER, OPERA HOUSE BLOCK.
PORTLAND, ORE. MARQUAM BLOCK,
SEATTLE, WASH. BAILEY BUILDING.

Representing the American Bankers' Association.

CONFIDENTIAL

$50.00 REWARD

To whom it may concern:

Representing the American Bankers' Association, we are desirous of determining the whereabouts of a forger who has assumed at various times the names of John Houser, John Sims and John Cole.

On January 13, 1900, under the name of John Houser, he defrauded a Phœnix, Arizona bank, and obtained $625 on a bogus sight draft for $1250, purporting to be drawn on the National Bank of California, Los Angeles, Cal., by Rother, Zigler & Co., wholesale butchers. He pretends to be a stockman and cattle buyer, and visits stockmen to inspect their purchaseable cattle. In this way he gains the confidence of bank depositors and secures introduction at a bank where he opens an account with a bogus sight draft, checking out a portion of the amount for immediate use.

This forger is described as follows:

Alias names	John Houser, John Sims, John Cole.		
Residence	Unknown	Nativity	German o American
Occupation	Cattle Buyer and Carpenter	Criminal occupation	Forger.
Age	40 to 50 years.	Height	5 feet, 8 or 9 inches.
Weight	170 to 175 pounds	Build	Compact.
Complexion	Florid; face sunburnt		
Eyes	Blue	Nose	Medium
Color of Hair	Dark, mixed with gray; little bald in front.		
Style of Beard	Mustache stubby; cut square.		
Color of same	Dark brown; appeared to have been dyed.		
Remarks	Ears stood out at top more than usual.		

Below are specimens of his handwriting:

J. Houser John Sims City

Rother Zigler & Co

John Cole Grand Island

The above reward will be paid for information leading to the arrest of John Houser, alias John Sims, John Cole. Send all information to PINKERTON'S NATIONAL DETECTIVE AGENCY, at nearest of above listed offices.

Pinkerton's National Detective Agency,
CROCKER BUILDING,
SAN FRANCISCO, CAL.

WM. A. PINKERTON,
CHICAGO, ILL.

June 1, 1901.

238

WANTED FOR EMBEZZLEMENT.

GEORGE G. TAYLOR,

Late County Clerk and Recorder of Beaverhead County, Montana.

DESCRIPTION:

Age 35 years, height 5 feet 8 inches, weight about 155 pounds. Dark hair, grey eyes and has good education; has taught school, worked with cattle and horses and tended bar occasionally. Very good horseman. Was born and raised in California, active man at most anything, clever fellow to meet, good talker and plays a good game of pool or billiards. The above photo is a good likeness of him. He has a scar on left hand between thumb and finger. Arrest and wire, C. H. PADLEY,

Sheriff of Beaverhead County,

Dillon, Montana.

172.

Form No. 1555.

THE WESTERN UNION TELEGRAPH COMPANY.

INCORPORATED

21,000 OFFICES IN AMERICA. CABLE SERVICE TO ALL THE WORLD.

This Company **TRANSMITS** and **DELIVERS** messages only on conditions limiting its liability, which have been assented to by the sender of the following message. Errors can be guarded against only by repeating a message back to the sending station for comparison, and the Company will not hold itself liable for errors or delays in transmission or delivery of **Unrepeated Messages**, beyond the amount of tolls paid thereon, nor in any case where the claim is not presented in writing within sixty days after the message is filed with the Company for transmission.

This is an **UNREPEATED MESSAGE**, and is delivered by request of the sender, under the conditions named above.

THOS. T. ECKERT, President and General Manager.

60

13-Sf. K. St. 132 Paid. Government. 5:54 p. m.

RECEIVED at SAN JOSE, CAL.

Wawona, Cala., July 21, 1901.

Sheriff,

San Jose, Cala.

The following named men deserted Troop H, 15th. cavalry at Wawona, Cala. $30.oo reward and expenses for each delivered at Presidio of San Francisco when convicted. S. B. Lewis, fair complexion, acquiline features, good address, soldierly appearance, 5 feet 10 inches, tall; O. C. Anthony, ruddy complexion, thick set curly hair, blue eyes; V. E. Brannon, ruddy complexion, brown hair and eyes scar over left eye, thick set; J. C. Walters, tall, dark, pronounced lower jaw, good address; Corporal C. F. Sanborn, short, fair, soldierly appearance, Swede, speaks English; Corporal Daniel Jackson, short, slight build, very dark, mole back of neck; S. M. Fitzgerald, short thick set, moles on face, dark, good address; A. Jamieson, scars on face, fair, blue eyes.

Boyd,

Lieut.

Sheriff of Fresno County, Cal.

Fresno, Cal., July 20th, 1901.

--- WANTED FOR GRAND LARCENY. ---

Description.

Arrested C. F. Sanborn.

Photo on Page 179.

Name, Franklin Reavis,	Complexion, light.
Nativity, American.	Occupation, Laboror,
Age, about 60 years.	Crime, Grand Larceny,
Height, about five foot 10.	Date of Crime July 17th, 1901.
Weight, about 130	Habits, smokes and drinks.
Hair, Gray,	County, Fresno,
Beard, none,	State, California.
Mustache, gray and stubby,	Eyes, blue.

R E M A R K S.

He is quite a talker and of a very nervous disposition ; he claims to be an old soldier and was at the Soldiers Home at Santa Monica.

Arrest the above named Franklin Reavis and wire me at my expense.

Yours respectfully,

J. D. Collins,
Sheriff.

Commonwealth of Massachusetts.

OFFICE OF THE

CHIEF OF THE DISTRICT POLICE.

STATE HOUSE, BOSTON.

WANTED FOR MURDER!

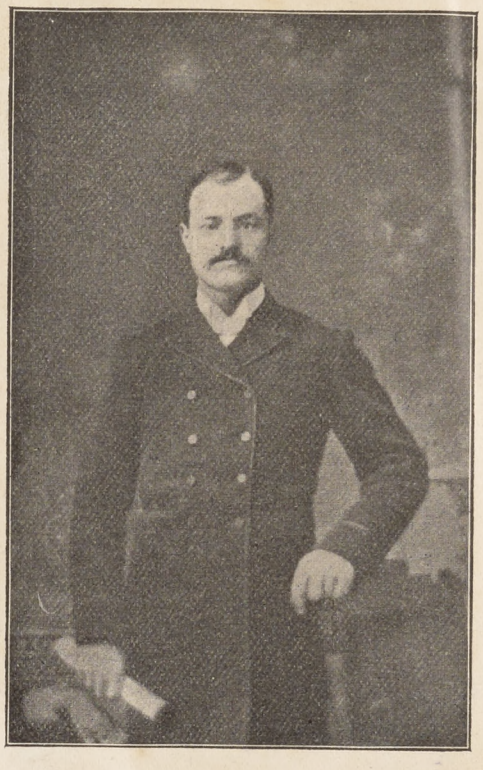

Jos. Wilfrid Blondin

DESCRIPTION OF JOSEPH WILFRID BLONDIN.

A French Canadian, 34 years of age, about 5 feet 6 inches in height, weight about 150 pounds, dark complexion, dark eyes, has a slight cast in one of them, very dark brown hair, which is a little thin on top of head, and he is slightly bald behind, high cheek bones, square jaw which is quite long and protrudes, slightly bow-legged, quick and active in his movements and speech, speaks with a broken French accent, has india ink mark on the inside of the left fore-arm. Blondin very likely has shaven off his moustache. Has worked as a farm hand, painter, butcher, hostler, fireman and engineer.

If found, arrest and notify,

Rufus B. Wade

Chief Mass. District Police.

, MASS., June 25, 1901.

Mrs Dr Fleming reports additional, one silver mug. Engraved with the initials W.L.Webster by the O.W.H.A.

(Burglar)

July,18 th,1901. Dr Fleming.Res.#471 East Santa Clara Street was entered last night and the felling articles stolen.
9 Silver soup spoons,Marked K on handle.7Silver Souvnir Spoons some had (M) on handle,Others Mildred also date on same.
1Silver sugar spoon marked (F) 1Silver butter knife marked (F)
1 doz Silver Tea spoons marked (F)1/2 doz Silver Tea spoons mark Jennie. 1 Silver Spoon pointed bowl,inside ofbowl lined with [illegible] gold,Think Oakland engraved on handle.1 Plain silver spoon name Howerd on handle.1 Black silk scarf with W.L.W. on it.
1 Blue black Over-Coat,Velvet colar.satin linning.Bought it at Hobson S.J.about two year,s age.House entered by boring door.

Discription of the man that bors doors in San Francisco.
Age 22 or 23. Height about 5 feet 6 inches. Weight 145.Baby face Complexion Light.Smooth shaven. Wearing a Dark suit of clothes. Black derby hat.Very high Collar. (By Debt Sheriff Bache)

Safe Cracked.

July 19 th 1901. Reported by Sheriff Mansfield. of San Mateo Co. That the safe at Menlo Park was broken open last night. By two men driveing a serrell horse & top buggy. They got about $ 245.00.& about $4.00 or $5.00.in a ladies purse. They took a lot of stamps, ranging from 2cents to 10 cents. Description of twe men drivein around town,untill about 2 oclock this morning.No 1. Large stout man. Age about 40.Weight bout 200. Wearing a sandy mustache.NO 2.A man about 40 years old.Wt 160. Wearing a short dark mustache.

Captured at Sacramento
Captured @ San Leandro
for 2 year. (4 0)

Horse & Buggy Stolen.

July,19,th,1901.Mrs Dunn,Res,Meridan Road.Reports that Miss Bessie Hawley stole her horse & buggy.

Recovered

Bicycle Recovered.

July,14,th,1901.Geo.Rasmussen.Snell wheel.No 24911.Recovered from Godfrey Res No 950 South 6th,Street.

Recovered

Burglary.

July 24 th,1901. J.S.Smith. Res,Merridian & Pedro Road.Housewas entered & the following articals stolen.4Silver tea spoons,Marked (E.T)Six plated spoons,Marked (S)One shirt.One box of hankerchief One silver match box.One comb.One pocket knife.One pare of scissor Description of the man that is suppose to of taken them.
Henry Andersen.Age about 30.Height about 5ft 8 or 9.Weight 160. Light complexion. Smooth shaven.Tatooed on breast a big star. Tatooed on one arm(HV or H.A)Worked for the San Jose Brick Co, about three days. Wearing when he left the yard,Soldier hat.Blue shirt. Soldier shoes.Dark blue coat & vest.

Hoers stolen.

July 25 th 1901.Chas Schaefer Res #520 Minor Ave.Reports stolen A small black mare. Age 15.Height 14hands.Weight 900.White saddle marks on back and sides.branded Y on shoulder.

Reported by Kindlen.

Sheriff Langford.No 1.Stout Build.5ft 10High.Wt 190. Dark clothes Engineers cap.Looks like a Machinest.
No 2.6ft.Wt 160. Straw hat.Standing collar.Black tie.Red strips in tie Four-hand.Gray suit of clothes.This man is well deessed.
Got away from Sheriff Langford & Hughes.in San Jose Yard.30 min-utes after the fire.was descovered.See watch-man Wilson at Porter Brothers,above men were looking ##### at safe One thirty A.M.

7/21th,1901. Sunday Kindelen.

WANTED FOR BEATING HOTEL

Martinez, Cal., July 29, 1901

W. J. TURNER is wanted at this place for beating hotel bill of $30.

DESCRIPTION.

Age about 30; height about 5 feet 9 inches; dark hair, blue eyes, smooth face; wore dark suit of clothes, black satine shirt, black Derby hat; plumber by trade; very good mandolin player. Left Martinez Monday, July 22, 1901.

Address

G. B. WOOLBERT.

Town Marshal

$10.00 Reward!

STOLEN—From Paul Bago's room at Tesla about July 2nd, 1901, one No. 4443 National breech-loading hammerless shotgun, 12 gauge; dent in left barrel about 10 inches from breech; straps for carrying. The above reward will be paid for the return of the property.

Arrest anyone in possession, as I hold John Doe warrant. Charge burglary.

G. S. FITZGERALD, Constable.

Dated at Livermore, July 22d, 1901.

Suitable Reward

For information that will lead to the arrest and conviction of the party or parties who stole the following articles on the night of July 26, 1901—From the store of H. Frutig, Jeweler: From 2 to 4 doz. Jordan pocket knives (pearl handles), 2 gilt clocks; ½ doz. coffee spoons, table spoons, knives, forks (number not exactly known); 2 ladies' sterling silver purses and other small articles, 4 or 5 second-hand hunting case silver watches, one Waltham movement in a Fahy's gold-filled case.

From the notion and gent's furnishing store of S. Goldman, 25 rings, 8 razors (fancy handles), 1 handkerchief with figured border, 5 bow neckties, 1 memorandum book, 10 single watch chains, cuff buttons, collar buttons (plated), charms, etc.

Address all information to

J. E. WHITE, Constable, Gilroy, Cal.

Wanted for Burglary.

Captured 5 years San Quentin

Patrick Murphy, alias Spud Murphy. About 50 or 55 years of age; 5 feet, 6 or 7 inches high; weight, 145 pounds; gray mustache, may have some beard. Has a wart under right eye, near nose.

Arrest and wire me at my expense. I hold warrant.

CHARLES H. DOWNING, Constable,

Suisun, California.

250

STOLEN

On the White's Bridge road, from the place of J. R. Ferguson, a dark brown Mare, branded thus: **ZB**; has a thin and short tail, caused from whipping out on the single tree; one white hind foot; a few white hairs in forehead; weight about 1100; age about 8 years. Harness: new, single breast plate, except the bridle, which has been used about three months. Buggy: old, side springs, top badly worn; a wire running across the single bar to hold shafts together. The wheels are almost new and the tires are loose.

I will pay $15 reward for any information leading to the recovery of the above described property. Arrest party in possession of property.

J. R. FERGUSON, Fresno, Cal.

Wire all information to J. D. COLLINS, Sheriff, Fresno, Cal.

Dated July 23d, 1901.

249.

O. Reward $10.00

STOLEN

From the Fresno House, Saturday evening, July 27th, 1901, one sorrel mare, about eight years old; white stripe in forehead; left front foot and left hind foot white; branded **D. O.** on left hip; weight about 850 pounds.

A reward will be given for the arrest of thief and recovery of mare. Send information to

J. D. COLLINS, Sheriff Fresno County.

Fresno, Cal., July 30th, 1901.

Card #28

$10.00 Reward!

For the arrest of Hugh Stanley Sanders, a runaway boy, age 15 years, height 5 feet 7 inches, weight about 115 pounds, complexion olive, dark hair, eyes black or dark brown, slight cast in left eye, wears gold rimmed glasses. When last seen, July 22, 1901, at 4:30 a. m., wore dark suit, light Fedora hat, black band. He drove away with his father's horse and buggy, bay mare, age 14 years, height 15 hands, weight 1000 pounds, black top buggy, box closed in rear.

Boy returned home with horse & buggy.

Hold and wire.

San Jose, July 25, 1901.

R. J. LANGFORD,

Sheriff Santa Clara County.

No. 15.

$5.00 REWARD.

WANTED FOR FELONY EMBEZZLEMENT: MIDDLE AGED MAN, about 5 feet, 10 inches tall; dark complexion; dark hair, mixed with grey; weight about 165 pounds; wore working clothes and gave the name of J. Jackson. Took from C. R. Weeks' cyclery one black Crescent bicycle, 22 inch frame, '99 wheel, Chicago extension handle bars, leather grips, with wood tips, single tube tires, rear one has inner tube, new rim in front wheel, right side front fork has dent close to tip; three cornered black tool bag.

The above reward for the arrest of the party and return of wheel. Arrest any person found in possession of said wheel and notify me. I hold warrant.

R. B. PURVIS,

Sheriff of Stanislaus County.

Dated MODESTO, CAL., July 29, 1901.

...ted for Grand Larceny.

Captured in Sac and released prosecuting witness could not be found

...LEMENTS; born in California; aged 31 years; height ...nches; eyes blue; hair light; complexion fair; weight ...ar on left shoulder; unfinished dagger inside right fore... ...d; laborer.

I Hold Warrant for Arrest and Telegraph.

if found

Captured in May 1902

C. A. SWEENEY,

Constable.

Antioch, Cal., July 18, 1901.

250

Fire started under the Rail Road Bridge.

July 28th.1901.A fire w s st rted under the North East Cor of the Guadalupe Bridge,with a handfull of packing out of a ###Car box. fire was discovered by Ed Du gan,Hostler at the R.Road round house and extinguished.

Horse Stolen.

Aug 2 nd 1901.Reported by Sheriff Mansfield.White Mare.about 12-years old.Weight 11 or 1200 pounds.Chunky build.She is in fair condition.Has a yellow stain on the back where the saddle rubs. Shod all around.Good main & tail.

Horse came to Brick y rd.

Aug 1901.Reported by Louie Dosse.A dark brown mare came to the ## Brick Yard about 3 months ago.about 7 years old.about 900 pounds. Branded (B) in Cercel shape on hip.

Chnia House Robbed.

July 28 th 1901.Frank Lan ford,Reports that a China house was robbed of the following articles.1 44 Colts Revolver.Silver Watch. and $100.00 in money.Black soft hat,Shirts and under clothes.

Captured by Prundevilli & Gettis
Burglized by Frank Orantz, Ex Cr

Shot Gun ####

Aug 4 th 1901.W.E.Metcalf.Residant 215 S 4th Street.San Jose,Cal. Reports his Doubble barrel shot gun droped from his buggy on 4th Street.Make of un is Le Fevre. Breech loader#12.He drove from his home up ###.4th Street,too Julian up Julian to 10th Street.,where he missed it.

MADERA, CAL., August 1, 1901.

George Warren Cook

is wanted at this place for beating hotel bill of $55.00.

Wanted for Beating a Hotel Bill.

Description

Age 36; height, 5 feet, 5½ inches; light hair; blue eyes; sandy complexion; very thin light colored mustache; bow-legged; exceedingly homely face with large mouth; smokes cigarettes; is a blacksmith by trade. Left Madera Saturday, July 27, 1901. Arrest and wire me. I hold warrant.

W. B. THURMAN,
Sheriff of Madera County.

No. 33 **$25.00 REWARD.**

Captured in Nevada City 2 months San Francisco

Arrest on charge of Assault to Murder. Man who gives name of Wilhelm Hailing, alias Henry Ward, 35 years old, 5 feet, 8 inches high; Weight 165 lbs.; German, speaks with German accent; blue eyes; red faced; brown hair, inclined to curl; mustache, sandy, light under nose, may have cut it off; nose flat, been broken in two places—says it was broken in ring in San Francisco; chunky build, 3 first fingers of right hand are stiff—cut with lariet, one front tooth broken half off; works in hotels and restaurants as waiter; claims to be a pugilist, cowboy, etc. I will pay $25.00 for his arrest and conviction. Telephone or telegraph all information at my expense.

WALTER F. SIBLEY, Sheriff San Joaquin County.

Dated, Stockton, August 2, 1901.

No. 16.

Stolen From Modesto.

ONE DARK BROWN MARE ABOUT SEVEN YEARS OLD; RIGHT HIND foot white to ankle; small white spot in forehead; short heavy tail; interferes in front and behind; smooth shod all around; weight about 1150 or 1200 lbs., and about 16 hands high; carries head low and carries tail to one side when driving; hitched to a Rumsey cart, very old and delapidated, with canvas cushion in seat; half spring under seat hung to shaft; fairly good harness with open blinds; heavy neck strap with snap and ring.

Arrest and hold anyone found in possession of same. I hold warrant.

R. B. PURVIS, Sheriff.

Dated MODESTO, CAL., August 6, 1901.

Bicycle.

Aug 12th 1901.H.M.Parker Res # 260 S 8th Street.Reports the loss of a White Wheel,#29542.Enameled black.Stolen from #168 West San--ta Clara Street,at 9.30 oclock,Aug the 11 th,1901.

Bicycle.

San Jose Aug 12,th 1901.H.C.McDonald,Res East San Jose,Reports the loss of a White Wheel,#30565.Loss on Saterday night Aug the 11th 1901,from the Cor of El Dorado & Market Street.1/2pass 8-.

Selbys Smelting Works Robbed.

Aug 6th,1901.Reported by Detective Seymour of San Francisco. That the Silby Smelting Works at Vallejo Junction Co--tra Costa County was robbed of $250.000.oo between six & six Oclock last night & six Oclock this mornin.The stolen money was in the shape of Gold Bricks.The Thieves tunneled under the Works & supposed to have Carried away the Gold in a boat. We have no description of the men Engaged in the job.Selby Smel--ting Works offers a Reward of 500.oo Dollars for recovery of gold Notify all Deputies & Constable in your County at once.by mail to be on the look out for Gold &Thieves.To investigate every boat in bay in there jurisdiction to make search for hideing places of Gold to watch all railway station,and steamers for shipment of & all or part of gold.to coverall wagon roads leading from Bay & Ri--ver,Country to railway stations.Telegraph All informat--tion to me at my expence.

John F.Seymour Captin of Detective.S.F.

Stolen by Jack Winters
Sentenced to Folsom 15 years
Gold Recovered

WANTED FOR GRAND LARCENY

$25.00 Reward

Wanted for grand larceny. C. SPENCER, or C. BRICE, aged about 40 years, height 5 feet 4 or 5 inches, weight 145 pounds. India ink picture of woman and snake on right fore arm; wore light colored sack coat and vest, light gray striped pants with paint spots on them, stiff gray hat dented in on each side, oblong shaped; blue and white striped shirt, blue polkadot four-in-hand tie, number 4 shoes, heavy soled, English walking shoes; with the appearance of alligator skin; very square shouldered and walked erect, served time in navy as machinist on Oregon and Wisconsin; painter and paper hanger by trade; had a small white spot of hair over right ear; ruddy complexion, had about two weeks' growth of beard and very large, long brown mustache, turned up at the ends, when last seen, but may now be clean shaven; hair brown and large blue eyes. Was born in New York of French parentage and educated in Paris; speaks good French. Arrived in San Francisco on Friday, August 9, 1901. Will take train or boat from there.

Not Wanted.

Above reward will be paid for arrest. I hold warrant. Wire all information to

FRANK P. GRACE,
Sheriff of Sonoma County.

SANTA ROSA, CAL., August 12, 1901.

Wanted for Burglary.

Bert Cameron—6 feet tall, slim built, weights about 170 pounds, complexion medium, hair brown, mustache brown and rather long, eyes gray, fresh scratch or razor cut on left side of face, dark square cut coat and vest, grey pants with stripe, black Derby hat, tan shoes with pointed toe, works in saloons, frequents houses of ill fame, has been a sewing machine agent and knows all the towns of the coast well.

I hold warrant for burglary. Arrest and wire me.

M. R. KEEF, Sheriff of Monterey County.

Salinas, Cal., August 14, 1901.

No 30- Stolen

Small bay mare, weight 900 lbs., fore-top clipped, white mark on forehead, sore on back and under tail.

Stolen August 1, 1901.

Arrest and wire.

R. J. LANGFORD,
Sheriff Santa Clara Co., Cal.

August 9, 1901.

178

$700 REWARD.

SHERIFF'S OFFICE, Placer County, Cal.

AUBURN, July 31, 1901,

Card # 8.

WANTED FOR HIGHWAY ROBBERY.

HENRY WISE, alias HENRY WEST, 39 years old (looks little younger), height 5 feet 5 inches, stout build, weight about 160 pounds, fair complexion, blue eyes, hair light and thin. Square features, heavy brows, large mouth, square chin, large ears. July 1st wore heavy light sandy moustache.

Has moles as follows: one on back of neck, one under chin, and several on the right shoulder.

Has the following scars, to-wit: vaccine marks on left up-arm, scar on left thumb, scar below right elbow joint, scar 3 inches left of spine, two scars on back of neck, scar on left side of throat, scar on left cheek, scar on left side of head and one on top of head.

When last seen wore suit of dark clothes, and usually wore black fedora hat.

Wise served term of five years in San Quentin for grand larceny from San Benito county, and was discharged March 20, 1888. Prison number, 11347.

Under the name of Henry West served a term of one year for robbery in Santa Barbara county; discharged August 1, 1891. Prison number, 14286.

Under the name of Henry I. Wise served term of 10 years for robbery in Lassen county, and was discharged from San Quentin February 21, 1898. Prison number under the last sentence, 14642.

There is $700 reward for his arrest and conviction, to be paid as follows: $300 by the State of California, $300 by Wells, Fargo & Co., and $100 by myself for his arrest and conviction.

Wise is supposed to be the man who held up and robbed the Forest Hill stage in this county on the evening of July 3, 1901.

I hold John Doe warrant for robbery. If arrested notify me.

232

CHAS. KEENA,

Sheriff, Placer County, Cal.

Card No. 17.

Forger Hicks Wanted

Not Wanted

SACRAMENTO, August 12, 1901.

On July 11, 1901, a young man named George E. Hicks, alias G. E. Munston, passed a forged check on O. F. Washburn, of the American Cash Store, in this city.

Hicks has relatives residing in Pleasant Grove, Sutter Co., named Trevathan, and he worked there on a ranch for about six weeks prior to passing this and other checks. He also has two brothers in Los Angeles, Chas. W. and Herbert Hicks, who conducted a candy store there. Hicks is a married man, his wife now living in San Francisco with her parents.

Description of Hicks; Age about 35; height about 5 feet 6 or 7 inches; weight about 155 lbs; medium complexion; brown hair and sandy moustache. Is of quiet manners and is generally neatly dressed; he has worked as a waiter and cook's helper on ferry boats between San Fran. and Oakland.

I hold warrant for forgery. Arrest and wire at my expense.

200 201

John E Sullivan
Chief of Police, Sac'to. Cal.

$40 REWARD.

SHERIFF'S OFFICE, CONTRA COSTA COUNTY.

Antioch, August 9, 1901.

Lumber Company's safe blown open with glycerine last night and robbed of $400, mostly $20 and $5 pieces and Silver. Arrest man 5 feet 6; weight, 160 pounds; long, shaggy, black hair; heavy black mustache and about two weeks' growth of beard on face; has rather a large head; wears dark clothes and slouch hat; carries head down; has piercing dark eyes, and is usually whittling a stick.

The above reward will be paid for arrest and conviction and recovery of the property. Wire all information to

R. R. VEALE,

Sheriff, Martinez Contra Costa County.

Or C. A. SWEENEY,

Constable, Antioch, Cal

2.58.

Nr 31.

$5.00 Reward.

Stolen August 12th, 1901, one Eldridge Special Bicycle, No. 170056 S., model 1901, 24 inch black frame, Keely handle bars, rubber grips, Palmer tires.

Arrest and wire. Bert Rease Ahell

Aug 13th 1901.

R. J. LANGFORD,
Sheriff Santa Clara Co., Cal

$25 Reward

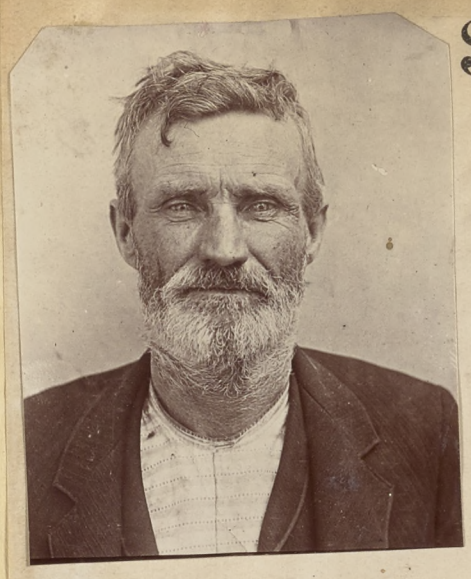

WANTED FOR GRAND LARCENY: Frank Revis, alias John Thompson, alias John Buckley, alias Isham F. Revis; age about 60 years; height 5 feet, 7⅜ inches; weight about 135; foot 7½; florid complexion, blue eyes, gray hair and beard, but may be smooth shaved at present.

REMARKS

Slim build; small square features; high, prominent, wrinkled forehead; long, pointed nose with wide nostrils; deep eyes with shaggy, scowling eyebrows; prominent chin; long neck; hoarse voice with twang; black mole on right inner wrist.

Arrested

SCARS—Vaccine marks on each upper arm; three small scars on left forearm; one on inner wrist; both hands badly scarred with small scars; one on eyebrow on left corner of eye; one on upper lip; one small, top center forehead; one left cheek near ear; one on right top of head, three top of head (one long one); one top of nose.

Well-worn teeth, two of the upper front ones gone.

Claims to be a veteran of the Civil War and talks a great deal about it.

He stole a brown mare; weight about 1100, and about 8 years old, and branded Z B. She has a short, thin tail, caused by whipping out on singletree; one white hind foot, and a few white hairs in forehead.

New harness; single breastplate; bridle has been used about three months. Buggy is an old side-spring, with badly worn top, and has a wire tied across the single tree bar to hold the shafts together. The wheels are almost new and the tires were loose.

Revis has a criminal record extending over the greater part of a lifetime, having spent six terms in the penitentiary of this State, and the accompanying photo is a good picture of him. He wore a brown corduroy coat and gray pants when he left here, and is supposed to have been in the company of a Mexican about 35 years of age, height about 5 feet, 7½ inches, with a heavy, black moustache, wearing dark gray pants and vest and small black soft hat.

The above reward will be paid for the arrest and detention of Revis until I can get him, as I hold warrant for grand larceny.

Write or wire any information to

J. D. COLLINS, Sheriff,
Fresno, Fresno County, Cal.

Photo to Chief Aug 27
Duplicate

$20 Reward

WANTED FOR GRAND LARCENY—D. J. LEE alias Mc INTYRE, age about 35 years; height about 5 ft.; weight about 150 lbs.; light complexion, sandy mustache; wore white duck or linen clothing; claims to be an electrician and has some tools in valise; repairs slot machines. Hired at Carters in this county, large brown horse; white star on forehead; foretop roached; both hind feet white; interferes in front; weight about 1300 lbs; black top buggy, Baker & Hamilton make. Last seen at Angels. Inquire at all stables. Wire information to

R. L. PRICE, Sheriff

Sonora, Tuolumne Co, Aug. 9, 1901.

$20.00 Reward.

No 32-

One black mare (Norman stock), white spot on forehead, heart shaped, small cut in right ear, weight about 1400 lbs., age about 7 years, height about 16 hands, good mane and heavy tail, branded IL *on left hip. Strayed or stolen from pasturage at Piercy Ranch about two weeks ago. Send any information at my expense.*

R. J. LANGFORD,
Sheriff Santa Clara Co., Cal.

August 14, 1901.

No 29 - Arrest for Forgery.

Selby P. Bernstein, alias H. H. Bernstein, age 22, height 5 feet 7 inches, weight 150 lbs., dark hair and eyes, smooth shaven, walks with a slight stoop. When last seen wore dark suit of clothes and stiff hat. Has worked in cigar stores, and at one time traveled with Lee, the hypnotist, playing the violin. Arrest and wire.

Aug 9th 1901

R. J. LANGFORD,
Sheriff Santa Clara Co., Cal.

Arrest for Felony Embezzlement.

No 34

JOHN BENDER, a German; 21 years old; weight 170; height 5 feet 10 inches; dark complexion; dark hair; smooth shaved; drinks and smokes; wears light colored suit of clothes, may have on dark corduroy pants and white cow boy hat; black bib overalls over pants; tan colored belt.

Arrested & Returned

Embezzled the following, Dark bay horse, 1000 lbs; black mane and tail; has a sore under throat, the sore is healed but not haired over yet; newly shod all round; newly painted piano box buggy, body painted black, running gear dark green with red stripe. Right shaft has been broken and spliced where it couples to axle. Arrest, hold and telegraph me. I hold warrant.

WALTER F. SIBLEY, Sheriff San Joaquin County.

Dated, Stockton, August 3, 1901.

Chickens.

San Jose Aug 13th,1901.Mr Benson,Res East San Jose.Reports the los loss of one dozen chickens.mixed Brown Leghorns &Plymeth Rock.

Columbia Wheel.

Aug 17th 1901. Mark Henman.Res # 83 south 3rd street,Reports the loss of a Columbia wheel.No 5192.Stolen Wed night Aug 14th from in fromt of Belleli store.

Harness stolen.

Aug 17th 1901.L.C.Martin reports stolen from John Christins,barn o on Lick Ave.Two sets of harness. Harness Recovered.

Clothes stolen,

Aug17th 1901.H.P.O.Derghty.at S.J.&.S.C.R.Road reports his room at the Golden West Hotel was entered and one suit of clothes taken and one gray Over-Coat taken.One pair of Vici Kid.leather lined lace shoes.

Clothes stolen.

Aug 23 rd 1901.Mrs,H.L.Ricks,Res Asbury Ave.off the Alameda Reports the loss of.1 Dress this pattering.1 Black silk Waist. 1 Gray silk Waist.1 Black Niger head woolen coat.some-time between the last days of May and the 15th of Aug.1901.

Felony Embezzlement.

Aug 24th1901.We want George Graves,name may be ficitious.Age 21 or 22.Height 5 feet 11 inches.Weight 175.Medium complexion. Hair light brown.Smooth shaven.Slouchy walk & appearance.When last seen wore dark coat and vest.Blue over-alls.Dark slouch hat. Was driveing a span of bay horses.about 1100 pounds.fair set of heavey work harness,a two horse wagon,with side bords,3 or 4 feet high.Had canvis covering,over articles,in wagon,Consisting of new harnesses Wheels & differance traiding articles.
Please make special effort to capture this man.He left Gilroy on Aug 3rd 1901. R.J.Langford,Sheriff.

Cleveland wheel.

Aug 27th 1901.R.W.Marcus Res cor University & Chapman street, No of wheel 15268.

Burglary.

Aug 30th 1901.Jim Langford of Los Gatos reports a Burglary has been commited & the feweling articales stolen.Ten dollars in money and one Gold filled Hunting case watch.Waltham Van Gard movement 21 Jewel-Warranted 20 years.

NCISCO. TUESDAY EVENING, FEBRUARY 18, 1902

THIS ROBBER MAY NOT LIVE OUT HIS TERM

Hill, Who Held Up Stage, Gets Thirty-Six Years.

Confessed Guilt, but Says He Would Not Rob Men Wearing Overalls.

H. C. Hill.—Stage Robber.

AUBURN, Cal., Feb. 18.—Stage Robber H. C. Hill was yesterday sentenced by Judge Prewett in the Superior Court to serve a term of thirty-six years in the penitentiary. As he is 52 years old the sentence is virtually for life. The prisoner robbed the stage running between Colfax and Forest Hill August 3d last.

Hill was captured by Constable Forsythe, accompanied by two other men, one of whom was L. G. Manor, sent out for the purpose of identifying the robber. Hill was working on a milk ranch about four miles from the town and started from the ranch in a surrey with the officers without objection.

Soon after they started, however, Hill grabbed a revolver from a package he carried in his lap, jumped fom the surrey and fired at his captors. His bullet went wide and he stumbled over a wheel rut. He fired again with equally bad marksmanship, but by this time the officers had their guns limbered. Forsythe shot Hill in the jaw, Manor shattered the fingers of his right hand, and then two deputies from Colusa county, who were also after the man, came along and pinked him in the shoulder and hip.

Hill kept on firing until the last-named shots brought him to the ground, but he failed to touch any one. He was cool, however, when again taken into custody, and complained of his ill-luck in tripping when he jumped from the carriage.

Hill has a bad record. He has served terms in both Folsom and San Quentin, the former for stage robbery and the latter for grand larceny. The robbery for which he has just been sentenced consisted of the holding up of five passengers. Afterwards he went to Tulare, where he robbed a man of $200, and from there he went to Williams.

At the time of the robbery he manifested considerable grim humor, for after compelling the five passengers to stand up in a row, he ordered Frank J. Powell, the stage driver, to pass the hat, remarking that it reminded him of a collection at a society charity fair.

The passengers who were robbed were George A. Gray, a drummer for A. Schilling & Co., San Francisco; H. C. Morrill, agent for Norton, Teller & Rohden of San Francisco, and three miners named William Crab, M. Partridge and James Graves.

Hill made a full confession to the District Attorney, in which occurred the following:

"Well, when the stage came along, I throwed a shotgun down onto it and holloaed 'Halt!' I asked for the box and they said they didn't carry any box. 'Well,' I says, 'if you don't carry any box, I will have to rob the passengers, I guess; I got to have some money.' I believe I asked him (meaning the driver) if there was a messenger aboard, or something like that. I made some kind of a threat to him; I wanted to intimidate him. He says no, and I says, 'Don't you tell me any story about it now, I might shoot you,' and all of them spoke up and says, 'No messenger aboard.' I looked at the men pretty close; I don't think I robbed only two men. The papers said I robbed three; I might have done it, but I don't think so. I didn't aim to rob any of them men dressed in overalls, bacause I didn't want nothing from any man that worked."

CIR. No. 9.

REWARD.

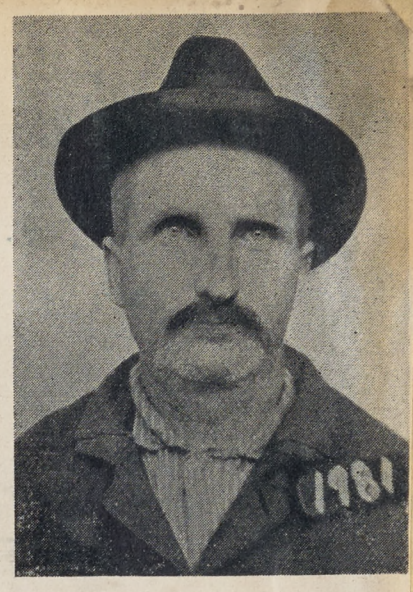

RIFF'S OFFICE,
Placer County, Calif.

AUBURN, AUG. 20, 1901.

FOR STAGE ROBBERY.

as A. E. Dodge, S. Q. 11346; age 45 or 50; height lexion fair; piercing steel blue eyes; gray hair; iron-s; size of foot No. 7. Occupation dairy hand, and maker. He has a high round forehead; sharp fea-; thin compressed lips; short rounded chin; small eply set in their sockets; short thick hand and short shouldered. Has scar on calf of left leg from bullet

Sentenced to Folsom for 36 years Feb. 1902.

f dark clothes and black felt hat.

sengers on the Forest Hill stage near Colfax on Aug. ney.

vill pay $50.00 reward for Hill in any part of the 00.00 for conviction.

ohn F. Read and Charles Choate, and may be going otify at my expense.

CHAS. KEENA, Sheriff.

Killed at Folsom Prison during last Crack (Shot)

Form No. 1555.

THE WESTERN UNION TELEGRAPH COMPANY.

INCORPORATED

21,000 OFFICES IN AMERICA. CABLE SERVICE TO ALL THE WORLD.

This Company TRANSMITS and DELIVERS messages only on conditions limiting its liability, which have been assented to by the sender of the following message. Errors can be guarded against only by repeating a message back to the sending station for comparison, and the Company will not hold itself liable for errors or delays in transmission or delivery of Unrepeated Messages, beyond the amount of tolls paid thereon, nor in any case where the claim is not presented in writing within sixty days after the message is filed with the Company for transmission.

This is an UNREPEATED MESSAGE, and is delivered by request of the sender, under the conditions named above.

THOS. T. ECKERT, President and General Manager.

12D.

RECEIVED at SAN JOSE, CAL.

14 SF. Bo.C. 65 Paid

CHICO CAL. August 18, 1901.

J. Langford,

Sheriff, San Jose, Cal.

Wanted for obtaining money under false pretense Allan A. Van Fleet, age 37, height 6 ft., wt 155 lbs, hair dark parted in middle. Thin features clean shaven, small chin. Upper front teeth gold filled, Wore black square cut sack coat and vest pants dark with light stripe black derby hat. Left here last night for San Jose. Arrest and telegraph I hold warrant.

Chas. Mc Clard,

Constable.

261.

5:08 pm.

Chickens.

San Jose Aug 13th,1901.Mr Benson,Res East San Jose.Reports the los
loss of one dozen chickens.mixed Brown Leghorns &Plymeth Rock.

Columbia Wheel.

Aug 17th 1901. Mark Henman.Res # 83 south 3rd street,Reports the loss of a Columbia wheel.No 5192.Stolen Wed night Aug 14th from in fromt of Belleli store.

Harness stolen.

Aug 17th 1901.L.C.Martin reports stolen from John Christins,barn o
on Lick Ave.Two sets of harness.

Harness Recovered.

Clothes stolen,

Aug17th 1901.H.P.O.Dorghty.at S.J.&.S.C.R.Read reports his room at the Golden West Hotel was entered and one suit of clothes taken and one gray Over-Coat taken.One pair of Vici Kid.leather lined lace shoes.

Clothes stolen.

Aug 23 rd 1901.Mrs,H.L.Ricks,Res Asbury Ave.off the Alameda Reports the loss of.1 Dress this pattering.1 Black silk Waist. 1 Gray silk Waist.1 Black Niger head woolen coat.some-time between the last days of May and the 15th of Aug.1901.

Felony Embezzlement.

Aug 24th1901.We want George Graves,name may be ficitious.Age 21 or 22.Height 5 feet 11 inches.Weight 175.Medium complexion. Hair light brown.Smooth shaven.Slouchy walk & appearance.When last seen were dark coat and vest.Blue over-alls.Dark slouch hat. Was driveing a span of bay horses.about 1100 pounds.fair set of heavey work harness,a two horse wagon,with side bords,3 or 4 feet high.Had canvis covering,over articles,in wagon,Consisting of new harnesses Wheels & differance traiding articles.
Please make special effort to capture this man.He left Gilroy on Aug 3rd 1901. R.J.Langford,Sheriff.

Cleveland wheel.

Aug 27th 1901.R.W.Marcus Res cor University & Chapman street, No of wheel 15268.

Burglary.

Aug 30rd 1901.Jim Langford of Los Gatos reports a Burglary has been commited & the feweling articales stolen.Ten dollars in money and one Gold filled Hunting case watch.Waltham Van Gard movement 21 Jewel-Warranted 20 years.

CIR. No. 9.

$350 REWARD.

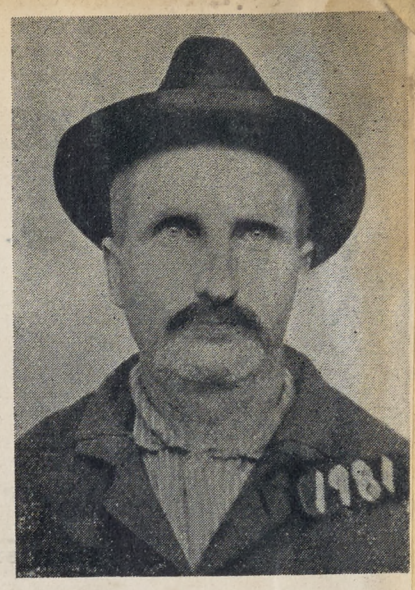

SHERIFF'S OFFICE,
Placer County, Calif.

AUBURN, AUG. 20, 1901.

WANTED FOR STAGE ROBBERY.

HILL, Folsom No. 1981, same as A. E. Dodge, S. Q. 11346; age 45 or 50; height 5 ft. 6 in.; slender build; complexion fair; piercing steel blue eyes; gray hair; iron-gray moustache; weight 140 lbs.; size of foot No. 7. Occupation dairy hand, and is known to be an expert butter maker. He has a high round forehead; sharp features; long sharp aquiline nose; thin compressed lips; short rounded chin; small ears set close to head; eyes deeply set in their sockets; short thick hand and short stubby fingers, and is stooped shouldered. Has scar on calf of left leg from bullet wound.

Captured Feb. 1902. Sentenced to Folsom for 36 years

Hill, when last seen, wore good suit of dark clothes and black felt hat.

Hill is the man who robbed three passengers on the Forest Hill stage near Colfax on Aug. 3rd, 1901, obtaining $14 in money.

I hold warrant for robbery, and will pay $50.00 reward for Hill in any part of the United States. The State will pay $300.00 for conviction.

Hill has also used the names of John F. Read and Charles Choate, and may be going by one of these names. Notify at my expense.

CHAS. KEENA, Sheriff.

Form No. 1555.

THE WESTERN UNION TELEGRAPH COMPANY.

INCORPORATED

21,000 OFFICES IN AMERICA. CABLE SERVICE TO ALL THE WORLD.

This Company TRANSMITS and DELIVERS messages only on conditions limiting its liability, which have been assented to by the sender of the following message. Errors can be guarded against only by repeating a message back to the sending station for comparison, and the Company will not hold itself liable for errors or delays in transmission or delivery of Unrepeated Messages, beyond the amount of tolls paid thereon, nor in any case where the claim is not presented in writing within sixty days after the message is filed with the Company for transmission.

This is an UNREPEATED MESSAGE, and is delivered by request of the sender, under the conditions named above.

THOS. T. ECKERT, President and General Manager.

132

RECEIVED at SAN JOSE, CAL.

14 SF. Bo.C. 65 Paid

CHICO CAL. August 18, 1901.

J. Langford,

Sheriff, San Jose, Cal.

Wanted for obtaining money under false pretense Allan A. Van Fleet, age 37, height 6 ft., wt 155 lbs, hair dark parted in middle. Thin features clean shaven, small chin. Upper front teeth gold filled, Wore black square cut sack coat and vest pants dark with light stripe black derby hat. Left here last night for San Jose. Arrest and telegraph I hold warrant.

Chas. Mc Clard,

Constable.

261

5:08 pm.

182

WANTED

—FOR—

BURGLARY

Committed at San Mateo, on August 11, 1901.

A man whose description is as follows:

Aged from 25 to 28 years; light complexion; height about 5 feet, 6 inches; weight about 135 pounds; powder marks under left eye, stooped shoulders; thin pale features, boyish look, but is older than he looks; was smooth shaven and had medium brown hair; had the appearance of an opium fiend; had with him a brace, several steel drills, jimmy, an augur with handle like a gimlet, giant powder, some glycerine and common black fuse; also a pair of pincers, a revolver and a carpenter's hatchet. Carried tools in a bundle about 18 inches long and left same in postoffice after blowing up safe and getting about $130.

The party left San Francisco on the 6:30 train Saturday evening, August 10th, and got off at Millbrae and walked to San Mateo; blew up safe a few minutes before 5 o'clock Sunday morning.

He was dressed in a neat sack suit, dark color, pants of different material from coat; wore a soft, grey, straight-rimmed hat, rim a little wider than usual.

U. S. government will pay the usual reward for arrest and conviction. He is supposed to be party who blew post-office safe at Menlo Park and attempted to blow S. P. safe at San Mateo about two weeks since.

This man will probably lay low for a short time and then will undoubtedly attack some country safes. All train-men and officers should keep a sharp lookout for him as he will not be idle long. Arrest and wire me.

Address all communications to

SHERIFF'S OFFICE AUG 21 1901 AT ..... M SANTA CLARA COUNTY

J. H. MANSFIELD, Sheriff.
Redwood City, Cal.

Dated August 17th. 1901.

Wanted,

Information of whereabouts of man known as L. Dodge. Aged about 50 years, dark complexion, hair slightly gray, smooth shaven, blind in right eye, height about 5 feet 6 inches, weight about 140. Dresses slouchy, wore light brown felt hat, blue overalls. Was driving light bay and dark bay mare to light spring wagon. Had camp outfit.

I hold warrant for embezzlement. If found, arrest and notify me.

C. R. WATSON,
Constable.

Lemoore, California, Aug. 20, 1901.

O. 21

Stolen--$5 Reward!

Bay Mare about 15 years old, white face, four white feet, known as stocking feet, branded on both hips and one shoulder but do not know what the brand is; tail whipped off. I will pay above reward for arrest of thief. Arrest anyone found in possession of mare. I hold warrant for grand larceny. Wire information to me at my expense.

M. R. KEEF,
Sheriff Monterey County.

Salinas, Aug. 27, 1901. 266.

$25.00 REWARD!

THE following goods were stolen from Nelson's store, at Fowler, on the morning of September 2, 1901:

Two open-face Watches; gold filled, Jas. Boss case; P. S. Bartlett movements; Nos. 10009079 and 8953179. Both 17 jewel adjusted.

Two ladies' gold-filled hunting case Watches; N. Y. Standard movement.

Five open face nickle case Watches; American Waltham movements Nos. 9644511, 9644556, 9644514, 9644518, 9644520.

Four second-hand Watches.

Twenty-five A. W. Wadsworth & Son Pocket Knives; six Wade & Butcher Razors.

Three gents double gold vest Chains.

Twenty Finger Rings; most of them had opal settings.

ALSO, on same date, from Nance & Delhanty's saloon, one 45-Colt's, single action, 5-inch barrel, center fire Revolver; one 38 Iver & Johnson hammerless Revolver.

I will pay the above reward for the recovery of the property. Arrest party in possession, I hold John Doe warrant for burglary.

A. E. MASON, Constable.

FOWLER, Cal., Sept. 3, 1901.

O. 11

$20 REWARD

Delivered to me at any Jail in the State.

WANTED—BRUCE DAKE, AN ESCAPE.

Description.

Age 15 years; height 5 feet 2½ inches; weigh 105 pounds; hair dark brown; eyes brown; complexion dark:

Has large scar on fore arm, inside near elbow; small scar on back of left hand back of and inside of second and third finger. Address,

Martinez, Cal.

R. R. VEALE,
Sheriff Contra Costa County.

Arrest L. BROWN for petit larceny. I hold warrant.

About 5 feet, 6 or 7 inches in height; weight about 140 pounds; dark complexion; black wavy hair; pig faced; wore when last seen black Derby hat, old black coat and pants, workingman's pink and white shirt. Claims to be an engineer by trade; also claims to have been to the Philippine Islands as a soldier. Is about 20 years old.

He may have in his possession a gentleman's open-faced silver watch, screw back and face, with gold-plated square-linked chain.

Address all information to

266, J. D. MORGAN
Chief of Police.

Dated Fresno, Cal., Aug. 28, 1901.

. 36

Arrest for Felony Embezzlement.

Chas. Johnson: Age 18; height 5 feet, 6 inches; weight, 125 pounds; blue eyes; blonde complexion; blonde hair; vaccine mark left upper arm; scar right cheek. Dressed: Black coat; double breasted plaid vest; light pants; soft shirt with white collar.

Embezzled the following: Bay horse, 16 hands; 10 years old; 1100 pounds; right front foot white; both hind feet white; shod all round; new breastplate harness, double and stitched, nickel trimmed; bridle square blinds, overdraw check, red browband. New top buggy, painted black; red stripe on running gear; end springs; high back seat; silver railing on dash; left shaft has been split and is bolted together with 2 T bolts. This outfit was taken on August 29. Arrest and hold and telegraph me, I hold warrant.

WALTER F. SIBLEY, Sheriff San Joaquin County.

Stockton, August 30, 1901.

Look Out For this Thief

I hold warrant for the arrest of John Doe on the charge of Larceny and Embezzlement. He is about 20 years old. American, about 5ft. 8 in. tall; long, thin, smooth shaven face; weight between 140 and 150 pounds; hair, eyes and complexion dark; hair parted in middle; dark Derby hat and dark clothes, black leather dress shoes.

Has stolen a black leather purse containing about $33, all silver, also a gold ring with black stone crest, and a lady's watch, gold filled case and hands, stem winder.

He disappeared from Gilroy on August 26th.

Wire information to W. H. STAYTON,

Deputy Sheriff, Gilroy, Cal

115

Office of Sheriff of Santa Barbara County, California.

SANTA BARBARA, CAL., August 19, 1901.

On the night of August 17th the residence of Dr. C. G. Stinson, of Santa Barbara, was entered and burglarized. The following articles were stolen:

1 Flat Solid Gold Ring on the outside of which were the letters in black enamel "C. G. S."

1 Gold Watch, No. 2451991, and plain chain, the latter extra long and solid gold, with the exception of the bar, which was gold plated.

Also about $120 gold coin, in $20, $10 and $5 pieces.

NAT STEWART, Sheriff.

#33-

Wanted for Felony.

Arrest one George Graves (name may be fictitious,) age about 21 to 22 years, height about 5 feet 11 inches, weight about 175 lbs., complexion medium, hair light brown, smooth shaven, protruding chin, slouchy walk and appearance. When last seen wore dark coat and vest, blue overalls, dark slouch hat. Was driving a span of bay horses, about 1100 lbs., fair set of heavy work harness, a two-horse wagon with side boards 3 to 4 feet high, had canvas cover over articles in wagon, consisting of new harness, wheels and different trading articles. Hold all property.

Please make special effort to capture this man. He left Gilroy, this county, Aug. 3d, 1901. Arrest and wire. I hold warrant for felony.

R. J. LANGFORD,
Sheriff Santa Clara County.

August 24, 1901.

No. 35. LOOKOUT FOR THIEF.

Stolen from Stockton Post Office on the night of August 19th, 1901. One gray horse; 10 or 12 years old; weight about 900 pounds; mane and tail darker than body; shod all round. One road wagon, painted black; one spring in front; two side springs behind; long bed; breast plate harness; flat lines, all black and old.

Report finding of property to me and arrest person in possession. I hold warrant for grand larceny.

WALTER F. SIBLEY, Sheriff San Joaquin County.

Dated Stockton, August 22, 1901.

STRAYED OR STOLEN

On the night of August 19, from Montecito: One dark brown or nearly black horse, about 4 years old, bare spot on left shoulder, shod on 3 feet, a rangey animal, very gentle, rides and works single or double.

Wire information to

Santa Barbara, Cal., Aug. 21. NAT STEWART, Sheriff.

#20

$10 REWARD.

WANTED FOR GRAND LARCENY.

William Edmunson. Has dark complexion, dark hair, dark eyes, long pointed nose, smooth shaved, about 5 feet 6 inches tall, wore blue overalls, reddish brown coat, soft black hat. Had with him a small valise containing set of taps and dies, tube expander, two drill bits and some other tools. Also stole sorrel mare about 6 years old, branded W on one hip and has collar and saddle marks. The above reward will be paid for arrest and conviction.

I hold warrant for grand larceny. M. R. KEEF,
Salinas, August 25. 1901. Sheriff, Monterey Co., Cal.

ard No. 18.

AUGUST 19, 1901

Safe Blown

About 2 o'clock this morning the safe in Holbrook, Merrill & Stetson's wholesale stove store in this city was blown open with dynamite, and $175.00 in gold and $61.25 silver taken. Also 2 checks, one for $60.50 from Boca Mill. Co. on C. A. Grow, treasurer at the San Francisco office, check No. 9369. The other check is a Wells Fargo & Co.'s check for $95.72 of McKilligan and Mobley, check No. 402

There were left behind several hand-made dynamite sticks, about 4 inches long, with cap attached to fuse. They are made to fit ½ inch hole. The burglars used the store's brace and hammer, but evidently brought their drill along. Drill hole is ½ inch hole. Took drill along but did not take the tools. They also left behind a piece of round steel 7-16 of an inch thick, and 7¾ inches long. Also left a wad of putty behind. We have no clew to the men.

JOHN E. SULLIVAN,
Chief of Police.

Sacramento, August 19, 1901.

SACRAMENTO, September 3, 1901.

Arrest for felony embezzlement BEN VOSEN, height 5 feet, 8 inches; age 25 years; mustache and hair black; complexion dark; eyes black; talks broken German. Has a Jewish countenance, sharp nose, is a butcher by trade and horse trader. When last seen he wore a gray, small check, sack suit; ~~was driving a sorrel horse, roached mane, star in forehead, one hind foot white, top buggy painted black, rack made in back of buggy to carry valise~~. Left Sacramento September 3, 1901.

I hold warrant for felony embezzlement.

FRANK T. JOHNSON,
Sheriff of Sacramento County.

$20 REWARD

Delivered to me at any Jail in the State.

WANTED—BRUCE DAKE, AN ESCAPE.

Description.

Age 15 years; height 5 feet 2½ inches; weigh 105 pounds; hair dark brown; eyes brown; complexion dark:

Has large scar on fore arm, inside near elbow; small scar on back of left hand back of and inside of second and third finger. Address,

Martinez, Cal.

R. R. VEALE,
Sheriff Contra Costa County.

Sacramento, Sept. 14. 1901.

Card #18-

Racycle Stolen!

At 8 oclock last night someone stole from 3. and J Streets a nearly new Racycle No. 46034. Model 62; 22 inch Cushion frame. G & J Clincher tires. Black enamel with nickel and carmine forks; Kelly one inch extension handlebars; Sager Saddle.

John E. Sullivan,
Chief of Police.

(Harness stolen)

Sept 2 nd 1901.E.B.Conklin,Res dry creek road,Reports the loss of one set of singel harness.Black triming.Blinds oval shape. One buckle on creeper.Good harness worth $20.oo,One set in fair condition,worth about$10.00.Square blinds,both breast plats, also two collars,and two pair of hames,with traces.

(Harnesses stolen)

Sept 3rd 1901.W.C.McCangey,Res on dry creek road,Reports the loss of two sets of harnesses.Stolen from him on Aug the 31st. One heavey Orchard harness,maid up of two differance sets of old harness.And the other was a light spring wagon harness. Worke harness had a 3 corner blind.Light harness had a squaire blinds.both harness were middeling old.

Bicycle stolen.$5.00.Reward.

Sept 3rd 1901.R.C.Ruthford Res Campbell station reports his Bicycle stolen from in front of Harry Wanzer saloon on the Alamada,Old sterns.will get the neumber later. Recovered.

Cleveland wheel stolen.

Sept 14th 1901.Claud Everett,Res #271 west San Fernando street Reports his wheel stolen last night from in front of the Telegraph office.Cleveland couster brake.20 inch fraim.Blue head. Neumber 1601.Everett is a Telegraph boy.

Cook wagon stolen from San Francisco.

Sept 7th 1901.Geo Hart,Res # 11 Eddy street San Francisco. Reports his cook wagon stolen.Green running gear.red body. White top,and has the letters Gelesis on it.arrest the parties found with the wagon,This is a sandwich wagon,with steve &dishes and provisions.Name of Quick meal steve and 4 burners.

$20 Reward.

Stolen from Castro Valley on the morning of August 31st,

One BAY MARE, 7 Years Old,

15½ hands high, weight 1200 pounds. White star in forehead. Mane drops on right side, and small portion lops over to the left next to ear. Scare inside of left ear.

Any information of above notify

W. J. RAMAGE, CONSTABLE,

Haywards, Alameda County, Calif., September 4, 1901.

Card #37

ARREST FOR BURGLARY.

George Gates. 45 to 50 years old; height, 5 feet 6 inches; weight 155lbs.; gray hair and mustache; bald headed; dressed in a dark gray suit (small check); wears a yellow belt and a straw hat knocked in on sides. When he left here on August 31 was leading a small brown horse (he may steal a saddle and be riding). This man claims to be a horse buyer and claims to have a large band of horses for sale. Will put up a couple of horses in a livery stable and hire a small wagon and harness in the afternoon and claim to go out and collect a bill owing him, coming back next day. His business is stealing chickens. This man drinks considerable. I hold warrant. Arrest and notify me.

WALTER F. SIBLEY, Sheriff San Joaquin County.

Stockton, September 4, 1901.

Embezzlement.

Williams Captured Jan 2nd 1902 by Stewart & Marsden.

San Jose Sept 3rd 1901.Reported by C.V.Randall.the fellowing two men wanted for Embezzlement.

F.Williams.Age 23 to24.Height 5ft 10 or 11 inches.Weight 140. Complexion light sandy.Smooth shaven.red face.nose incline to turn up.When last seen were black derby hat.dark frock coat. Claimed to have worked for Fitzgerald at Gilroy on his Machine.

A.Mc Neill,Age 21 to23.Height 5 ft 10 in.Weight 135 to 150. Complexion very light some call him tee head.Hair nearly white. light suit of elothes.Stopped at Chas O Pranse neumber 121 West ~~First~~. West Santa Clara street.Also worked for Moody ~~cleaning~~ cleaning works on north first street.

We hold warrents for both of them sworn to by Chas V Randall No 391 West Santa Clara street.

Chickens stolen.

Sept 5th 1901.Mrs Peterson,Res 3rd and Keys street.Reports a ~~half~~ dozen and a half White leg-horns chickens stolen monday night There wings had been cut on right hand side.

Burglary.

Sept 9th 1901.Mr Siggard house near the Pala School was robbed of the fellowing articles,23.00 dollars and a double case silver watch.thinks the workes are smaller than the wase as the works rattled,Supposed to have been taken byCarl Anderson.Age about . Height about 5ft 8 or 9 inches.Weight about 160 to 165. Smooth shaven. dark hair.Wore a dark heavey sack coat.heavey materal.light gray pants,light striped shirt.light derby hat. claimes to be a sailor.

Embezzlement.

Sept 11 th 1901.Wanted by Wm Brownell of Mayfield.Chas Carson. Age 35.Height 5ft6.Smooth shaven.light complixion.Large front upper teeth.Large face,bread across the eyes,tapers to chin. Black clothes.and derby h t.

Card #8-

$5 REWARD

Stolen from in front of the San Mateo Club Rooms, on Wednesday evening, September 18th, 1901, ONE CLEVELAND RED HEAD BICYCLE, Model A—3, No. 15166, Frame 22 inch, Palmer Tires, Extension Reversible Handle Bars, Oak Saddle.

The above reward will be paid for the recovery of the Bicycle, or information that will lead to the recovery of same. Address all communications to

J. H. MANSFIELD,
Sheriff of San Mateo County, Cal.

Dated Redwood City, September 19th, 1901.

SEP 22 930 AM '01
SAN JOSE

Arrest L. BROWN for petit larceny. I hold warrant.

About 5 feet, 6 or 7 inches in height; weight about 140 pounds; dark complexion; black wavy hair; pig faced; wore when last seen black Derby hat, old black coat and pants, workingman's pink and white shirt. Claims to be an engineer by trade; also claims to have been to the Philippine Islands as a soldier. Is about 20 years old.

He may have in his possession a gentleman's open-faced silver watch, screw back and face, with gold-plated square-linked chain.

Address all information to

J. D. MORGAN
Chief of Police

Dated Fresno, Cal., Aug. 28, 1901.

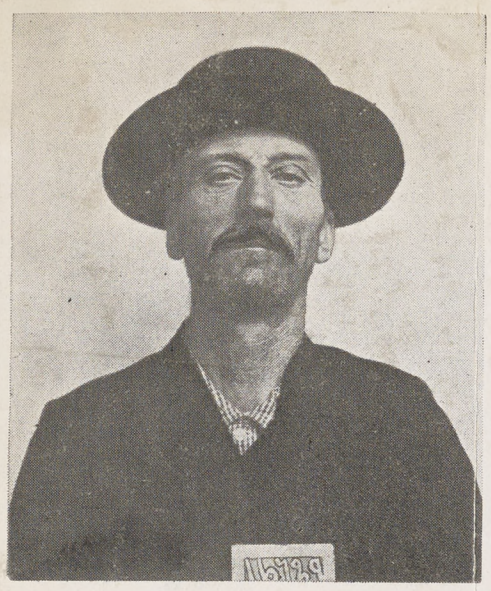

CIR. No. 6.
(2nd issue)

$100 REWARD

SHERIFF'S OFFICE,
Placer County, Calif.

Auburn, Sept. 14, 1901.

The above are recent photos of WM. SIMPSON, alias John Marshall, alias Wm. Robinson, wanted for Robbery committed in Placer County, January 29, 1901.

The following is a good description, to wit: Age 55 or 60; height 5 ft. 11 inches; slim build; weight about 160 lbs; florid complexion; long features; full light gray eyes; brown hair mixed with gray; large nose and small chin; size of foot No. 8. On March 25th, 1901, wore a sandy moustache.

Has following scars: One on right eye-brow; one on left cheek; one on right wrist and two on back of right thumb; scrofula scars on right side of neck; also two small, dim vaccine marks on the right upper arm.

Will likely be found among tramps or wood choppers.

He is an ex-convict and has served four terms. Discharged from San Quentin January 23, 1901. San Quentin No. 16729, Wm. Simpson same as No. 11014, John Marshall, and No. 8508, Wm. Robinson, also No. 6296.

He is a desperate man and always armed with a good revolver.

I hold warrant for robbery, and will pay $100.00 reward for his arrest.

CHAS. KEENA,
Sheriff of Placer County.

Captured at Los Angeles ~~1st~~ Mar 4th 1902 by Chief of Police sentenced to San Quentin for 40 years Apr 1st 1902

Oakland, Cal., September 14th.1901

R.J.Langford,Esq.

Sheriff

San Jose,Calif

Dear Sir;-

I am very anxious to get a man giving name of Edward Arthur Meaker age about 27 years,Height 5 feet 9 inches,Weight about 155 lbs,Medium build smooth face,light complexion,light hair,long features,Dressed in a gray sack suit with light stripe,dark gray stiff hat,black low cut lace shoes wears a ring on little finger with three blue stones.Has letters on recommendation from Young Men's Christian Association more than likely written by him self.Calls himself a philosophical tramp has held religious meetings on the street and preached a sermon on tramps in a Salinas City Church recently,while in that City he went by the name of Dodge.He is an all around fakir and pretends to be very religious.

Last week he advertised in Salinas City that he would give an illustrated lecture there night of September 12th.1901 and after getting the crowd in the hall he skipped out.

August 30th.1901 he robbed his frined in this City after being befriended by him.

Any information concerning this fellow will be thankfully received by

Yours Truly,

S.C. Hodgkins
Chief of Police.

Arrested & Convicted

$50 Reward!

The above reward will be paid for the arrest and detention of

Convict #2902 Daniel Bemmerly

who escaped from the State Prison at Folsom, California, on the 3rd day of September, 189 .

DESCRIPTION:

Name	Daniel Bemmerly	Age	44 in 1893
County sent from	Yolo	Height	5 - 11
Crime	Murder 2nd Deg	Build	Heavy
Term	22 years	Complexion	Medium
Nativity	Germany	Color of Eyes	Dark Hazel
Weight	180 Lbs	Color of Hair	Light Brown

Scars and Peculiarities Short thick hands. Small scar back of right ear. Small scar top & left side of head. Short fingers. Very broad at ends. Back of head straight. Long thin nose. Round chin. Large ears well out from head. Large features.

If arrested, notify me by telegraph at my expense. Any information obtained, please forward without delay.

Thomas Wilkinson

CHARLES AULL,
Warden State Prison, at Folsom, Cal.

268.

Bakersfield, Cal. 190

Wanted For Felony Embezzlement.

One D. E. Dix, American, complexion dark, height 5 ft. 7 or about that, weight about 175, hair black may be slightly tinged with gray. When last seen his face was covered with a three or four days growth of black beard with a trace of gray making his appearance very dark. Wore when last seen dark gray suit of clothes, light mouse-colored Fedora hat, creased from front to back with the brim pulled down. Wore medium heavy black moustache, eyes dark (should say dark brown or black), corner of eyes seemed to form into fine wrinkles when paying attention to a conversation. Appears to be about 42 years of age. Said to be a good engineer and has worked for the S. P. R. R. Co, or the Santa Fe. He has also worked in the oil fields at different places. We want this man very bad. Officers, do all you can to locate him for me. If found arrest, hold and notify me either by 'phone or wire, I will come after him. I hold warrant for Felony Embezzlement.

H. L. BORGWARDT, Jr., Sheriff.

Dated Bakersfield, August 29th, 1901.

M. G. AGUIRRE, Warden. Wanted for stage robbery.

State Prison at San Quentin, California.

Description of Prisoner No. 14293.

Name John A. Limos ; Alias

Received Oct. 4 - 1890 ; County Mendocino

Crime Robbery ; Term Five (5) years

Age 23 ; Nativity Portugal ; Religion Cath.

Occupation Cook ; Education Poor.

Height 5 ft. 5¼ in. Foot 6¼ ; Weight 145 ; Hat

Complexion Fair ; Eyes Black ; Hair Black.

CRIMINAL RECORD.

Not wanted.

GENERAL REMARKS.

Natural Peculiarities: Long features; low broad forehead; long thick nose; lge mouth; sharp chin; ~~India Ink~~ lge thick ears, good teeth, upper teeth wide apart; stout build; mole centre breast.

Scars and Deformities: Dim vaccine each up-arm; Scars:- from base left thumb to back hand; one right fourth finger; one near top right side head.

Date of Discharge: May 4 - 1894.

J. N. Thacker.

267

$25 REWARD.

Hall is the same man as H. C. Hill who got 36 years in Placer Co. 1901

Taken from the ranch of Adolph Mitchell on the night of September 11th, 1901, about $195.00 in gold coin, by a man who gives his name as J. W. Hall. He is about 53 years old, height about 5 feet 8 or 9 inches; rather stout in build; mustache sandy gray, rather stubby; weight about 155 pounds; forehead broad, rather low from the ears to the top of head; grayish blue eyes; wore a dark suit of clothes, light cotton felt hat. Took with him a pale red quilt made out of red and blue flannel scraps. Is a workingman and claims to have been been milking cows in Colusa county. Officers keep a good lookout for this man as I want him very bad. If caught telegraph me at my expense at once and I will come for him.

Dated this 12th day of September, 1901.

B. B. PARKER,
Sheriff Visalia, Tulare County, Ca

BURGLARY.

On Sept. 12th, 1901, the house of G. C. Hesse, near Santa Barbara, was entered in day time while family was away and the following articles were stolen: One Smith & Wesson Revolver, No. 29,931; One bunch of Keys with name of Geo. C. Hartman, Joplin, Mo., on tag; one Rolled Gold Necklace, and Locket engrossed L. F. H.; one Finger Ring flat band chased; one Finger Ring wire gold with Sapphire setting; one Gold Band Ring wide on top; one Rhinestone Broach; one Broach made of five dollar gold piece, with small Gold Chain; one Pearl Stick Pin; five Mexican Half Dimes; one Cigar Case; six Cigars, and $4.34 Cash. Supposed to be work of tramps. Arrest any one found with any of the above articles. Wire me at my expense.

NAT STEWART, Sheriff,
Santa Barbara County,

Card #32.

$50.00 REWARD.

One black mare, (Norman stock,) white spot on forehead, heart shaped, small cut in right ear, weight about 1400 lbs., age about 8 or 9 years, height about 16 hands, good mane and heavy tail; branded I. L. on left hip.

Strayed or stolen from pasturage at Piercy Ranch, near San Jose, about August 1, 1901.

The above reward will be paid for the delivery of said mare into my hands. Send all information to

ROBERT J. LANGFORD,
Sheriff Santa Clara County, Ca

WANTED FOR FORGERY (on two charges). Signed name of L. Abrams on check. Dark complexion, pale face, Jewish descent, black mustache, well built, good looking, wore dark suit of clothes and black Derby hat, height about 5 feet 10 or 11 inches, weight 160 or 170 pounds. Forged name of E. C. Cottier of Paso Robles. Left San Luis Obispo September 9th or 10th.

Captured in San Luis Obispo

Please give this matter your attention, as we want him badly. I hold warrant for forgery. Any information send to

$20.00 Reward.

W. F. COOK, Constable,
San Luis Obispo, California

Dated: September 11, 1901.

STOLEN

On Thursday night, from in front of G. Rouse's store, September 12, 1901, one Pierce Wheel, No. 71846, 21-inch frame, black, Goodrich tires.

Arrest anybody in possession of the same as I hold warrant.

P. M. COBURN, Sheriff.

Riverside, California, Sept. 13, 1901. 272

ARREST FOR GRAND LARCENY.

Card #38.-

George Booth. Age 24; height 5 feet 6 inches; weight 145 pounds; dark complexion; hair dark brown, short and curly; mustache about a week's growth when he left here; dressed in black coat and vest, light pants, blue sweater, light colored hat with a low crown. Claims to be a pugilist; is a good jig dancer; has been in Fresno; claims that his father is a saloon keeper and has a saloon on Market Street, San Francisco.

Arrest and hold and notify me, I hold warrant.

WALTER F. SIBLEY, Sheriff San Joaquin County.

Stockton, September 6, 1901. 219

INCENDIARISM.

Reported by Deputy Sheriff Matin of Mountain View-Jail burned on the night of October 3rd by a man by the name of Williams. age about 50, height 5 ft 9 in weight 160 pounds, sandy complexion, sandy mustasche and hair. He is a contractor and carpenter. He left Mountain View driving a brown mare and yellow cart. He wae slightly freckled. The fire was suppose tohave occurred about one o'clock in the morning.

Captured

MAN LOST IN THE MOUNTAINS.

Edward O'Hara, lost in the mountains about September 28 1901 in the vicinity of Mount Hamilton --Age about forty years, height about five feet eight and a half or nine inches weight 200 pounds, large stomach, complexion reddish, flesshy face, hair and mustasch reddish, disposition nd manners mild and inclined to be not very communicative . When last seen he were a black suit and a light overcoat.

found dead,

No. 17.

$20 REWARD.

ARREST J. R. BULLOCK, A MAN ABOUT 26 YEARS OF AGE; weight 140 or 150 lbs; height about 5 feet 6 inches; complexion light; eyes light colored; hair light colored; about 3 weeks' growth of beard and mustache of light color; face round; dressed in hobo style. Broke out of jail at Modesto, Stanislaus Co., Cal., on the night of Oct. 7th, 1901.

The above reward will be paid for his arrest and detention in any jail in the State so that I can get him. I hold warrant. Address all information to

R. B. PURVIS,
Sheriff of Stanislaus County.

Dated October 8, 1901.

Strayed or Stolen--$15 Reward.

Card 12 (mistake)

Recovered

One dark iron-grey horse, 2 1/2 years old, weight about 1050 pounds, branded H R on left hind leg, barefooted, and unbroken to work. Taken from a pasture near Aptos, in this county, between dark Sunday night and daylight Monday Morning, Oct. 7.

The above reward will be paid for the recovery of the animal.

MILTON BESSE, Sheriff.

Santa Cruz, Cal., Oct. 7th, 1901.

Rambler Wheel stolen.

Willey Lynch, reports the loss of a Rambler wheel stolen from the Merryge round. No 35041. Sept 20th, 1901. Res 255 Hobson St.

Boy Lost.

Sept 21th 1901. Mrs Landis reports her boy Missing since Friday after-noon, Age 12. Height 4ft. Complexion blond. Res # 338 E Julian

Horse Lost.

Garden City Transfer Co. Reports the loss of a small gray horse Weight 800 or 900 lbs. 10years old. Main has been cut short. Missing from 10st and Bester st.

Robbery.

Sept 21st 1901. Mr, Mc, Cracken reported to the Police that his house was broken into and $125.00. dollars stolen. Res # 701 S-9St.

Wm Campbell Robbed.

Sept 28th, 1901. Wm Campbell a horse trader reports that he was re robbed of $243,00. on Sept 27th 1901 at 2am on or near the corner of St Mary, & the Alameda, Campbell in company of Sin Parr, & Duberry a horse trader & a woman by the name of Mrs Lovelady, was drinking at the South East Cor saloon.

Robbery Gold watch stolen.

Sept 21st 1901. Henry Peters, Res about 4 miles from Eden Vale on Mr, Chas, Stocklers ranch. P.O. Address care Stocklers Eden Vale Reports his Gold, H, Case English Watch No 9701, H, Peters on inside of center case, Wt 3 & 1/2, ounces. Also a rope on out side of rime And with a shield in shape of a heart on out side of case, in the center. Was taken from him while asleep on South Market St near City Hall, at the wood yard, also a new brown suit of clothes wrapped in a store paper, also about $32,00 dollars in coin. $10,00 reward, the watch is almost new.

Harness stolen.

Sept 30th 1901. G. E. Geissman Res King road near Mayburry. Rep. one set of doubble heavey work harness stolen out of his barn on Saterday night. Backband singlestrap about 3 in wide.

STOLEN—$5.00 REWARD.

Card #23.

One Snell Bicycle, No. 38790, Model 1901, 20-inch frame, black wheels with black rims and red stripe in center of rim. Oxford single tube 1⅜-inch tires. Extension handle-bars. Extension seat post. The above reward will be paid for the recovery of wheel. Stolen September 22, 1901. — SEP 27 6-PM '01 — CAL.

MERRIMAN

Sheriff of Monterey County.

$50 REWARD 277.

No. 3

For the recovery of the following described property: One gold hunting case watch, number of movement 7028245, number of case 91649, picture of woman, boy and girl burnt on the inside of front case, monogram E. O. L. on the outside of case, and the name Erik O. Lindbloom on the inside; also, one diamond ring, raised setting, water color, light blue, engraved on the inside figures "1857."

Dated Oroville, Sept. 30, 1901.

S. H. WILSON,
Sheriff Butte County, Cal.

STOLEN--$20 REWARD.

One solid gold watch, size, 18; Springfield, Illinois, movement; number of movement, 205,002; stem wind and stem set; engraved cases which are worn smooth; also gold chain with twisted links; three small and one long link alternately; about ten inches long. Also gold filled watch and fob with locket attached; size, number 14; watch case, engine turned; embossed around the edge; no crystal on watch; Waltham movement; gold buckle fob with black ribbon; plain gold locket with diamond on one side and monogram J. J. G. on the other attached to fob. Twenty dollars reward will be paid for recovery of property.

Arrest thief. Telegraph me, as I hold warrant.

C. A. H. WARFIELD, Sheriff of Merced County or J. M. SMITH, Constable.

Merced, Oct 3, 1901. 277.

BURGLARY AND ARSON

No. 39 **$25 REWARD**

Stolen on the night of September 25th, one black mare mule, 16 or 17 hands high; 9 or 10 years old, has a rash over shoulders and neck; branded V on left shoulder.

One black horse mule; 9 or 10 years old; 15 or 16 hands high; branded V on left shoulder.

One dark brown mare; 14 years old; weight 1100; 14 or 15 hands high; large barb wire cut on hind leg; star in forehead; when she is standing has her tongue out. Also 4 short tug harness.

Parties stealing property set fire to barn, in which 6 mules and 4 horses perished. I will pay $25.00 reward for arrest of parties and recovery of property. I hold warrant for felony. Arrest and wire me.

WALTER F. SIBLEY, Sheriff San Joaquin County.

Stockton, September 26, 1901. 275

Captured.

Strayed or Stolen---$20 Reward.

One black mare about 8 years old, weight about 900 pounds, heavy build, coal black, severe scar caused from barbed-wire cut on left side of neck near shoulder, was shod in front.

Also one light bay horse, weight about 1000 lbs. right nostril has a bad scar caused by wire cut, shod behind; both saddle horses, was first missed from pasture near Soquel, in this county, Sept. 25th, 1901.

The above reward will be paid for the recovery of the animals.

MILTON BESSE, Sheriff.

Santa Cruz, Cal., Sept. 30th, 1901. Card #16

276

Horses found.

STOLEN--$25 REWARD.

At about four o'clock, Friday, September 20th, a Mexican, giving the name of Santiago Acosta, hired a single rig from R. D. Hannah with intentions of returning the same evening.

Description of party—Height about 5 feet 7 inches; weight, about 160 pounds; complection, dark; small light moustache.

Description of stolen property—Black buggy with end springs, H on seat. Description of animal—Bay mare, wine cup on left hip, wire cut on left front foot and right hind leg.

The above reward will be paid for recovery of property and arrest of thief. Telegraph me, as I hold warrant.

C. A. H. WARFIELD, Sheriff of Merced County or J. M. SMITH, Constable.

Merced, Sept. 22, 1901.

Stolen at Palo Alto.

A Columbia chain wheel Almost new Model 63 No. 7126 Frame 24" A.b.c. hub coaster brake Kiny pedals with rubbers $10 Reward.

Ralph A Eddy.
Palo Alto
Calif

118.

SAN JOSE, CAL. SEP 30 8 30 PM '01

WANTED FOR FORGERY.

Case dismissed.

Mrs. Annie V. Goudy: About 21 years old, light brown hair, blue eyes, about 5 ft. 5 in. in height, small scar across nose near the eyes left leg crippled at knee, and walks on toes of left foot, quite lame. Quite good looking.

Arrest and wire me.

W. H. Puleston, Constable
Fresno, Calif

MISSING.

FRANCIS J. McCANN, about 38 years old, 5 ft. 10 inches high, weight 145 or 150 lbs., brown hair, sandy mustache, dark, hazel eyes, short blunt nose, scar about 1 inch long on right cheek, red birth mark on left leg below knee. Dressed when last seen in navy blue cutaway coat, no vest; steel colored striped pants and black soft hat. Carried allegator hand satchel with tools for repairing sewing machines; had letters on his person from Mr. Cohen on Sixth st., San Francisco. Mr. McCann was riding a Tourist wheel, No. 13,889. any information you can give of this party or his whereabouts, please forward to me as soon as possible, and oblige. Yours truly,

J. H. MANSFIELD,
Sheriff of San Mateo county, California.

Dated, Redwood City, Oct. 3d, 1901.

Rambler Wheel Stolen!

Card #19-

Sacramento. Oct 7, 1901.

Stolen in this city from Professor J. D. Moynihan one Rambler Bicycle No. 79,437; black frame, red rims large and extra heavy 5-8 tires If found notify

JOHN E. SULLIVAN,
Chief of Police, Sacramento, Cal.

STRAYED OR STOLEN.

One black horse, weight about 1300 pounds, height about 16 hands, right foot white, star in forehead, branded HB on left hip, aged 4 years and unbroken; brand new halter on him when taken.

A reward of $5 will be paid for information leading to the recovery of the animal. Address

J. H. CORR,
Constable, Watsonville, Cal.

SANTA CRUZ, CAL. 30 SEP 9 AM '01 REC'D

ARREST FOR FELONY

A. Myerheim, Jew, traveling salesman, about 35 years old, slim built, about 5 feet, 8 inches high. Weight about 145 pounds, dark complexion, black hair.

Wore black mustache, black suit of clothes with tan overcoat; wore crepe around his hat.

Was formerly a traveling man for the Elite Works of New York.

Arrest and wire me at my expense. I hold warrant.

G. W. GRIFFIN, Sheriff Yolo Co.
Woodland, Cal

No 40.

Arrest for Grand Larceny

J. W. McGraw, age 50 or 55; height 5 feet 9 or 10 inches; weight 175; medium complexion; light brown hair mixed with gray, cut close; eyes hazel; mustache light sandy mixed with gray; goatee on under lip (goatee is rather wide); is a little hump shouldered. He claims to be Scotch, but think he is German as he speaks the language fluently; narrow sloping forehead; large feet; wears heavy soled tan shoes; dresses rather clean but slouchy; carries more or less money in Greenbacks; carries them inside of his shirt; keeps his coat and vest unbuttoned all of the time, and leaves two buttons on his shirt loose, as he carries a pistol on the inside of the shirt. He is a confidence man.

Arrest and telegraph me. I hold warrant.

WALTER F. SIBLEY, Sheriff.

Dated STOCKTON, Oct. 18, 1901.

283.

Card No. 20.

SACRAMENTO, October 11, 1901

HIGHWAY ROBBERY

Last night at 11:20 two young fellows stood up with pistol and robbed music teacher E. G. Marvin of a gold filled watch, hunting case, monogram "E. G. M." on outside of case; stem winder; Waltham movement No 4319397; case No. 297802. Also took $1.50 in coin.

The robbers are both young fellows, possibly hobos, looked to be between 20 and 25 years old.

No. 1 is about 5 feet 5 inches tall, rather chunky build, either had R. R. dust on face or was dark complected, no beard or mustache, think black soft hat.

No. 2, about 5 feet 6 or 7 inches, slimmer build than No. 1, think was smooth shaven; dark suit and hat.

BURGLARY

Stolen from room 11, Golden State Hotel, last night, one open face silver watch, locomotive engraved on case—case No. 7084; nickel movement 4549239; also a canvas telescope valise, 3 straps, containing clothing, shirts and a pair of miner's boots, one is newly soled and heeled.

280
281.

JOHN E. SULLIVAN,
Chief of Police, Sacramento, Cal.

$10.00 REWARD

ARREST FOR ABDUCTION OF MINOR.

I will pay the above reward for the arrest of WILLIAM COOK.

Description—Name, William Cook; age, 30 years, looks younger; height about 5 feet, 6 inches; smooth shaven (at times face gets very red); weighs about 160 pounds; light hair; blue eyes; wore dark blue suit, sack coat; black derby hat.

Description of girl he took with him—Name, MAUD PRICE; age, 13 years (taken to be about 16); height, 5 feet, 5 inches; weight about 115 pounds; color of hair, light (very heavy); color of eyes, gray; very heavy eyebrows; weak ankles (right ankle very weak); favors ankles when walking.

Signed: J. E. BOUQUET, Constable.

San Pablo, Contra Costa County, Cal.

BURGLARY!

Entered on the night of October 17th, the store of Sims Bros., of Fresno, and 20 Jordon's Razors and between 75 and 100 Jordon's Pocket Knives, stolen.

Arrest and wire at my expense anyone trying to dispose of the above-described property. I hold John Doe warrant.

W. H. PULESTON, Constable,
Fresno, Cal

283

BICYCLE STOLEN—$5 REWARD.

A reward of $5 will be paid for the return of a bicycle stolen from Watsonville, October 10, 1901, and arrest of thief.

DESCRIPTION OF BICYCLE:

Columbia bicycle, model 72, No. 897, 24-inch frame, rawhide seat, painted black, two gold stripes on each rim, "American Bicycle Co." stamped on seat pole, spokes tied, Hartford Tires No. 80.

Arrest party, hold and wire me, I hold warrant.

3800 J. H. CORR, Constable.

Watsonville, Cal., Oct. 11, 1901.

Wanted For Grand Larceny.

Willows, Cal., October 10, 1901.

Arrested & Escaped

CHARLES DICKINSON—Age about 35; height about 5 feet, 8 inches; dark hair and sandy mustache; weight about 145 pounds; rather stooped-shouldered. Supposed to be headed for Ukiah.

Ten Dollars Reward for arrest or information leading to the arrest of the party.

281

H. C. STANTON, Sheriff.

$10.00 REWARD.
STOLEN--Horse, Cart, Harness.

Watsonville, Oct. 16, 1901

Stolen—On Tuesday Evening, October 15th, a light bay mare; both hind feet white, a small star in forehead, a scar on point of left shoulder, weight about 1,000 pounds, about 10 years old; also a cart of Petaluma style, running gear red, body black; also single harness, side check rein.

The above reward will be paid for the arrest and conviction of the thief and recovery of the property.

Arrest and wire me I hold warrant.

JOHN CORR, Constable, Watsonville

STOLEN BICYCLE

One Cleveland Bicycle, No. 1768, black frame, blue rims, 1901 make, model 83, 22-inch frame, wire toe clips, reversible handle bars, Morrow coaster brake, Goodrich tires. Stolen October 4, 1901. Address all information to

S. C. HODGKINS,

Oakland, Cal., Oct. 5, 1901. CHIEF OF POLICE

Wanted for Seduction

ENOCH KNIGHT—Young man about 25 years old, 6 feet tall, weighs about 180 pounds, brown hair, hazel eyes, smooth shaved, drinks a good deal.

Case Settled.

Well dressed when he left, wearing new dark suit and black Derby hat.

Arrest and wire me at my expense. I hold warrant.

G. W. GRIFFIN, Sheriff Yolo Co.
Woodland, Cal.

STOLEN!

Saturday, October 12th, at 10 p. m., in front of Kelly's Buggy Store on Tulare street, a black mare, weighing 900 pounds and about 14 years old, knee sprung on both front legs. Racine top buggy with end springs, in good condition, has been split and two bands riveted on inside of box in front.

Arrest and wire me, I hold warrant.

J. D. COLLINS, Sheriff.

Fresno, Cal., Oct. 14, 1901

280

WANTED FOR PASSING COUNTERFIT MONEY.

San Jose.Oct 25th.1901.Constable Martin of Mt,View.reports that he wants a party who gave his name as J.F.Brown for passing Confederate Money on on parties who live near Mt,View.Age 28. Height 5ft 8in.weight 145.small sandy mustache.red face. wearing a dark coat and vest and black derby hat.Driveing a very light gray horse and open buggy.

WATCH FOUND.

San Jose.Oct 16th.1901.Jack Haley reports silver watch found on Circus grounds.No of watch Case # 163139.Works # 4.135.310.

Steering wheel.

Oct.18th.1901.Dan Toomey of Santa Clara.reports a Stearling Wheel, stolen from School house.

W.F.Cook.Constable.San Luis Obispo.

Oct 18th.1901.Constable Cook of San Luis Obispo Co wants a man who gives his name of Frank Johnson.Age 28.Height 5ft 8in. weight 150. complexion dark.round full face.Driveing single horse weight1175.8 years old.three white feet.2 hind and 1 front. white stripe in face.Chestnut Sorrell.wire scar on breast or s shoulder.Buck-board.common Scandeling for side boards.had tent front end near top,showing letters 6 by 10,New York Tent & Awning Co.

Shot Gun.

Oct 19th 1901.Mrs Slatt Res 251 Center St.Reports stolen one ###z muzzle loading shot gun # 12 the tube on left hand barrel new and large on top.taken from Headding street.If found notify Mr Mc Guin Res Montgomery street.

Blacksmith tools.

Oct 17th,1901.Mrs Eitel Res Almaden Road.Reports stolen last nigh from her tank house.1 Blacksmith Anvil.2 Pipe wrenches. 1 Block & Tackle with 150 feet of new linch rope.

Horse & Buggy.

Reported by Sheriff Mansfield of San Mateo Co,Oct 23rd.1901. Stolen from San Francisco,Headed this way.Ballface mare 1200 lbs.just cliped.boot on left foot.Black open buggy,wood dash board.By a Boy 14 years old.wearing gray suit.

Horse & Saddle stolen.

San Jose Oct 23rd 1901.Lawrence Smith alias Frank Ryen rented a horse & saddle from E.L.Preston # 434 S Market street.June 27th 1901,Ed,Haley received word that he had sold the horse & saddle in San Francisco.Preston has swern out a warrent for Smith on a Charged of Grand Larceny.He can be found through C.A.Wakefield #773 Market street San Francisco.His woman left No 10 Orchard st,to tell him to clear out.

Captured in San Fra by Sheriff Langford

Wanted for Grand Larceny.

Caught 12 days

TOM P. JOYCE, American, age about 28 or 30 years, height 5 foot 9 or 10 inches, weight about 150 or 160 pounds, hair dark and curly, moustache dark and small, very blue eyes, fair complexion, occupation laborer and soldier, well built, habits smokes cigarettes and chews tobacco, rather small foot; when he left here wore dark reddish-brown suit, white soft hat, wore tan (old) shoes, has a ladies' gold watch with fob chain and charm, initials on charm "L to M," has a ladies' ring, small single stone, he may dispose of the ring and chain, he is a good talker.

Co Jail

Officers do all you can to get this man as we want him badly. If found arrest, hold and wire me at my expense. I hold warrant for **Grand Larceny**

H. L. BORGWARDT, Jr., Sheriff.

Dated Bakersfield, Oct. 4, 1901. Kern County, California.

Wanted for Murder.

380

$50 REWARD.

Card # 19.

Captured at St Lucas
Monteray Co.
Oct 19th. 1901.

Hung himself in jail Jan 21st 1902.

GIACOMO BASSO, SOMETIMES known as Jim Basso, aged 68 years, but looks to be not more than 50 years old, about 5 feet tall, weighs about 130 pounds, large nose, heavy dark mustache, sprinkled with gray; hair dark, mixed with gray; stoops when he walks; large dimple in his chin; has small squinty eyes; had a dark brown suit and dark hat when last seen; has gold hunting case watch and chain; speaks fairly good English, is an Italian, also speaks French. He shot a man here at Modesto on the night of the 13th, and escaped from the officers at Watsonville, Santa Cruz County, on the night of the 15th, 1901, where he was arrested for the crime. Watch all boat landings and trains as he will try to get out of the country, as he has plenty of money, also all Italian settlements. The above picture is a fairly good one of him, but taken some time ago.

Case closed

I will pay the above reward for his delivery to me in any jail in the United States. Arrest and wire all information at my expense. I hold warrant.

R. B. PURVIS,
Sheriff of Stanislaus County, California.

Dated MODESTO, CAL., October 17, 1901.

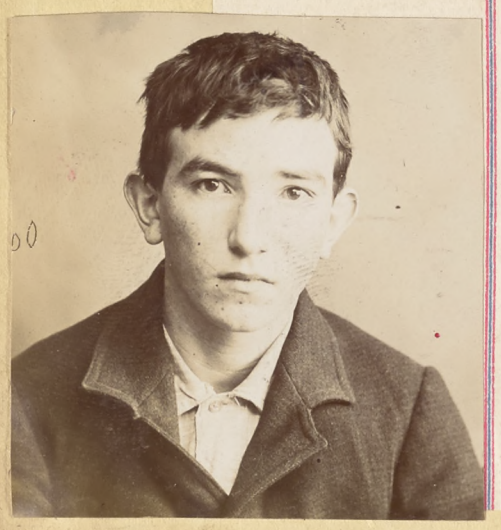

Burglary.

Captured at Santa Clara

Redwood City. Oct 21st 1901.

R. J. Langford Sheriff. Dear Sir-

Hearwith find Photo of Dave Wyman, wanted by me for Burglary. 19 years old. half spanish. not dark skin. black hair & eyes. Slim built, weight 125. 5 feet 8 in. wore light soft hat, sack coat. and dark tan shoes, no vest, black shirt. Photo is a good one.

Redwood City

Yours Truly. J. H. Mansfield. San Mateo Co.

Sheriff's No. 20.

$50 REWARD.

STOLEN FROM THE RANCH OF N. L. TOMLINSON, ON OR ABOUT the 13th of October, 1901, one double set of driving hand-made harness with nickle plated hames, spotted with rust; patent leather saddle, nickle trimmings, with a T water hook; two separate belly-bands extending from saddle, the top one holding up the tugs; common buckle in tugs; extra heavy leather in harness. The back-band was made in two pieces, the front piece has take-up buckle and fastens in a buckle on the top of the hips; buckle on both sides of crooper; hip straps with buckles on both ends; red leather lines with forks of lines round, and lines fastened in center with buckle, not sewed, and lines padded; round blinds on bridle; heavy over-check; round brow brand; rosette letter T on both sides; nickle bit in bridle; small black rubber finished Kimbel bit in overcheck; all buckles nickle plated; patent leather collars, size 19, with choke strap. I will pay the above reward for the arrest and conviction of thief and the return of property.

N. L. TOMLINSON.

Watch out for all junk shops, livery stables, second-hand stores, and inquire of all ranchers. Arrest and wire all information at my expense. I hold warrant.

R. B. PURVIS, Sheriff of Stanislaus, County, Cal.

Dated Modesto, October 26, 1901.

288.

$200.00 REWARD. 290

No. 39, 4th ISSUE. Captured and Sent to San Quentin from Los Angeles, Dec 3rd 1901

ARREST FOR BURGLARY AND ARSON

CHARLES CLARK alias ~~C.~~ E. PARKER, an ex-con, age 27; height, ~~5 feet 11 inches;~~ weight, ~~175 pounds;~~ eyes ~~bluish~~ grey; light complexion; light brown hair; brown mustache, but sometimes shaves it off; scar second joint left index finger; mole right side belly; large scar inside base right thumb; scar third phal. right index finger; hairy arms, back and chest; leans a little forward in walking. He is a great talker; speaks with sort of a German accent or impediment; talks of what work he has done (is a good ranch hand and good worker); is liable to be around houses of ill fame when in a town. Stole a dark-brown mare 14 years old; weight, 1100 pounds; about 15 hands high; large barbed wire cut on hind leg; when she is standing has her tongue out. This man is quite a man to go to town from where he is working at night, but is always on time to go to work in the morning. Gets his jobs through employment offices. Burned barn and animals. Crime deliberate and cruel. Wanted bad.

I will pay the above reward for arrest and conviction within the next six months.

Dated STOCKTON, OCTOBER 7, 1901. WALTER F. SIBLEY, SHERIFF.

WANTED FOR FORGERY.

#10.

B. L. Thomas, about 40 years old; 5 ft. 8 in.; weight 150 lbs.; dark complexioned; dark mustache, possibly turning gray; round, small face; dark suit clothes and hat. Neat and smooth appearing and is taken for a commercial traveler. Arrest and wire me. I hold warrant for forgery.

Nov. 5th, 1901. D. A. DUNLAP,
Sheriff, Napa Co., Cal.

Dear Sir: There was taken from here on Friday Oct. 26, a man's 1899 Columbia bicycle, model 57, 22 in. frame, upturned handlebar + Sager saddle. Wheel No. 4410. Information leading to return will be rewarded.

Respy yours
Wm B Lawenthal
Oct 29/0.
Stanford Univ. 122

Lost or Stolen---$10 Reward.

An Open Face Silver Watch; Deer Engraved in Gold on reverse side of case. May be offered for sale at jewelry stores or pawnshops.

A Reward of $10 will be paid on delivery of same to

M. R. KEEF,
Sheriff of Monterey County

Salinas, October 31, 1901.

292

Escaped Burglar

FAIRFIELD, CAL., NOV. 2, 1901.

Escaped from County Jail of Solano County, October 30th, 1901, Chas. Williams (with aliases), age 20, 5 ft. 11 in. tall, slim build, medium complexion, hair dark, eyes dark blue, smooth face. Born San Francisco.

Scars: Small scar right side of chin; upper lip protrudes; gums of upper jaw quite noticeable.

Williams is a young hobo and may be found with hobos or crooks. Kindly do all you can to get him for me.

GEO. H. SAVAGE, Sheriff,
Fairfield, Solano County, Cal.

293.

Wanted for Assault to Murder.

Lung Chung, a Chinaman about 5 feet 7 inches high, heavy build, very light complexioned; has very large hands and wrists, has fresh cut inside of one hand; had on dark suit of clothes, white negligee shirt, black hat with round brim; gambler by occupation; could hardly tell him from American only for queue. Wire all information at my expense.

CHAS. H. BOWNING, Constable,
Suisun, Cal

283

Card No. 22 SACRAMENTO, October 21, 1901

BURGLARY

Some time last night burglars stole from the residence of Mr. Phillip Drescher, 1423 H street, this city, one Ladies gold hunting case watch, Waltham movement No. 3015885. Case has monogram on shield, "L. D."; 2 small stickpins with small diamond settings; also one oblong coral broachpin, coral is shape of stick with grape leaves on top.

Bare feet prints on porch are that of a boy or a man with small foot.

JOHN E. SULLIVAN,
Chief of Police, Sacramento, Cal

284,

No. 20. Los Angeles, October 30, 1901.

WANTED FOR EMBEZZLEMENT: LOUIS KLEE, Polish Jew, age about 30 to 35 years; height about 5 feet 9 inches; weight about 135 to 140 lbs; black hair; mustache small, if any; small black eyes; rather sallow complexion; occupation peddler; spare build; drooping or round shoulders. Is supposed to be driving dark chestnut horse; heavy built, about 10 years old, about 15 hands high, weight about 1100 lbs, good mane and tail; front ankle of right hind leg has knot or bunch on it; one gray or flee bitten mare about 8 years old; about 15 hands high; weight about 1,000 lbs, white mane and tail; has scar on front or right hind leg, between pastern and hock joint. One three spring Martin top delivery or laundry wagon painted wine red, was purchased from Newell, Mathews and Co., and may have their trade mark on it; may have wagon loaded with paper bags and wrapping paper, such as is used by Grocerymen and Butchers. He may be accompanied by his wife, who is described as about 25 or 30 years of age, weight about 160 lbs, about five feet 7 or 8 inches tall, large build. red headed, rather masculine appearance. Arrest, hold property, and wire me. I hold warrant for embezzlement.

Wanted at Los Angeles Dec 3rd 1901 by Sheriff Hammel for Embezzlement. Captured in Sacramento by Detective Burns.

W. A. HAMMEL,
Sheriff Los Angeles County

291

$20 Reward!

STOLEN from the Oakwood Park Stock Farm, near Danville, on the night of October 27, 1901, one set of light racing harness, nearly new, made by J. A. McKerron, S. F. Value, $65.

DESCRIPTION.

BRIDLE—Square blinds, German silver oval rosettes, patent leather brow band, white stitching, heavy rawhide check with nose band, Dabiel snaffle bit, leather covered, left side stamped TRADE (D) MARK, right side "DANIEL." Kimball overdraw check bit stamped "FORGED." Flat russet leather lines, nickel buckles, copper rivet in each line, small strap with leather covered buckles to buckle lines together, hand holders, nickel clamp, lines stamped at splice "S. F., J. A. McKerron, S. F.

TRACES—Single strap traces, double stitched, four holes in each trace, strap over shoulders, sewed in ring on right side, buckle on left side, stamped each side of breast-plate "S. F., J. A. McKerron S. F. ¾-inch kicking strap, sewing ripped. White woollen pad, blue trimmings, (faded). Single strap martingale, brass rings.

SADDLE—McKerron track saddle, solid leather, no tree, patent leather jockey, nickel terrett rings and "T" hook, round rings in lugs. Lugs, billets and back strap lined with rawhide. Single belly band, rolled rawhide lined, loop in center for martingale. Loops for kicking strap just above crupper buckles, crupper stuffed with flax-seed.

☞ TARRETT RING ON LEFT SIDE, SLIGHTLY BENT BACK AND FLATTENED.

☞ The above reward will be paid for the arrest of the thief and return of the stolen property. I hold warrant for GRAND LARCENY.

RALPH HARRISON,
Constable,
Danville, Contra Costa Co., Cal.

284

o. 13.

Stolen Bicycle==$10 Reward.

Racycle Bicycle, No. 46,048, Hussey Handle Bars, Morrow Coaster Brake, 22-inch frame, black enamel, mahogany rims with red stripe, Hoke saddle, gear 112. The above reward will be paid for the recovery of the wheel. Arrest and wire at my expense.

MILTON BESSE, Sheriff.

Santa Cruz, Cal., Nov. 1st, 1901.

STOLEN!

One Dark Gray Mare, Age 8 years, Weight 1250 to 1300 lbs., thin mane and short tail, scratched on both front fetlocks treated with axle grease. Hitched to a new wagon, size and build of a milk wagon, has old high projecting sideboards, body painted blue, yellow running gear black striped, old sides painted black; has brake in center of footboard. Harness nearly new, medium heavy, collar and hames, rings on hames nickel-plated.

Stolen Saturday, October 26th, 1901.

The owner, Mr. C. J. Soares, offers a reward of $50 for recovery of horse, wagon, harness and conviction of thief, or $25 for recovery of horse, wagon and harness.

Address all information to

S. C. HODGKINS,
Chief of Police.

Oakland, Calif., Oct. 28, 1901.

285

#14

Stolen==$25 Reward.

Stolen from the California Powder Works, about ten days ago, the following described shotgun:

Lefever Hammerless, No. 25462, 12 gauge, 30-inch barrels, automatic ejector, pistol grip--butt and pistol grip tipped with hard black rubber. There is a very conspicuous bright band about one inch wide, worn around barrels three inches from the muzzle, caused by the gun being placed in a felt-covered fork after firing.

The above reward will be paid for the recovery of the gun and conviction of the thief.

MILTON BESSE, Sheriff.

Santa Cruz, Cal., Nov. 5th, 1901.

STOLEN from the Butcher Shop at Truckee of Joseph Marzen Jr.

Property. One breast-pin with 3 diamonds set diagonally. One breast-pin with one large diamond. One pair large solaitire earrings. One pair medium solitaire earrings. One bracelet set with five diamonds. One pair of heavy gold band bracelets. One set earrings and pin- gold set with large amethysts. One onyx necklace set with pearls, a number of small lockets, and odd coins. One very large silver watch. One watch slide set with amethysts. The gold bracelets and amethysts set were patterns, now entirely out of date. Initials of Mrs. Joseph Marzen Jr. are on inside of bracelet. One $10 gold piece coined in 1850. One $20 gold piece coined 1850. Will give $50.00 reward for return of property and $50.00 for arrest of right men.

Suspect, two men, one 5ft, 10 or 11 in. in height, light hair, smooth shaved, wore black clothes, black derby hat, weight 180 to 190lbs. New shoes. Other man, dark complexioned, very dark brown mustache, square build, very straight while walking, brown coat, blue overhalls. Light man looks like a Swede and when last seen wore dirty yellow sweater.

D. B. Getchell, Sheriff Nevada Co.

286

STOLEN!

One Old Gray Mare, Age 14 or 15 years, Weight about 950 lbs., medium mane and tail, in rather poor condition, knees skinned, hind legs swelled, paces and trots Hitched to an old yellow road cart, spring tied up with a rope, nickle-mounted single strap Harness quite heavy.

Hired by a Man giving name of Frank Burke, Age about 30 years, Height 5 feet 10 inches Weight about 150 lbs, dark complexion, dark moustache, brown hair. Wore a new dark sack suit, black derby hat.

Stolen Thursday, October 24th, 1901.

Address all information to

S. C. HODGKINS,
Chief of Police.

Oakland, Calif., Nov. 2nd, 1901.

14 12.

$200.00 REWARD

GEORGE McFARLAND.

DESCRIPTION.—Scotch descent; 29 years old; 5 feet 7 inches tall; weight, 165 lbs.; blue eyes; medium chestnut hair; prominent nose; florid face; large scar under chin; scar in right upper lip; stone-cutter by occupation.

CHARGE.—He is wanted on two indictments for malicious mischief, the same being a felony in the State of Illinois, i. e.: Dynamiting the stone plants of Ernest Heldmaier and Patrick Edgeworth & Sons, in Chicago, Cook County, Illinois, damaging the property to the extent of $1,500. McFarland forfeited his bond in the Criminal Court, of Cook County, Illinois, at the September term, 1901, and was seen in Denver, Colorado, on October 2d and 3d, 1901. He is likely to be found employed in or about stone plants or in the construction of stone buildings.

The above reward will be paid for the delivery of McFarland at the place of his arrest to any authorized messenger of the State of Illinois.

When located, arrest and wire

Francis O'Neill

CHICAGO, ILL., October 19, 1901.

General Superintendent of Police, Chicago, Ill.

September 17th 1901.

Mr. R. J. Langford, Sheriff,
Santa Clara County,
San Jose, Cal.

Dear Sir:-

On Friday night or thereabout some one raided my pigeon house and stole about 18 pigeons, besides four half grown squabs, I have been of the opinion for several reasons that the theft was committed by the son of a Mr. Meusel, and incidentally will say that it was with the connivance of the father, they left Los Gatos, Saturday aft. bound for their place in Oakland, #549 20th Street, in an express wagon painted with a vermilion running gear, they had a camping outfit and they programmed to reach Oakland Monday night, will you be kind enough to enquire at some of the poultry stores if they bought a dozen or so of pigeons from such an outfit, it is possible that they took them with them to Oakland, I have made a press copy of this for each the Chief of Police of San Jose, and of Oakland, Cal., kindly give the matter your attention, and oblige,

Yours Truly,

R. K. Robertson

Recovered.

(CATTLE MISSING)

Miss Clara Eldred.Res Garland Ave.Reports ~~that~~ a 2 year old Holstein & Jersey hefer missing,supposed to have been driven ~~away~~ away with a bunch of hefers,on the Alameda about seven o,clock thursday the 24th 1901.there was about 25 in the bunch.

(PIERCE BICYCLE)

Oct 24th 1901.Frank Cianrulo,reports his Pierce wheel stolen ~~fro~~ from in front of the St James Hotel. Recovered

(PIERCE BICYCLE)

Oct 26th 1901.Chas Rankel repeets his Pierce wheel stolen Model 203.No 75227.

(Silver Watch)

Oct 26th 1901.Mr Wheeler silver watch was sold to Iassasen on north first street,by a man who signed his name as Frank Brown, age 35.height 5 ft 11 in.wei ht 160.sandy mustache & hair.

(HORSE)

Oct 28th 1901. W.J.Bennet reports the loss of one Sorrel mare, white spot in fore-head.shod all around.weight 1100.15 to 20 yea

(GREY-HOUND)

Oct 31st 1901.John Lovell Constable of Santa Clara reports a Grayhound stolen.black & white dog.of grate value,was loss or stolem from Curtis of Santa Clara.if found good reward.

(RAMBLER WHEEL)

Nov 5th 1901.Mr Bailey reports that Antone Meyers stole a Rambler bicycle and sold it to Frank Mayburry for $ 11.00. age about 30.height 5 ft 8 or 9.weight 160.German Jew.dark hair.may be smooth shaven.he has a half brother name of Lee Sims or Zims who lives at # 235 Fox Ave.has been gone about 6 six weeks.his half brother works at San Louis Obispo.in a Saloon or Hotel.

(OVER-COAT)

Nov 16th 1901.Judge Innis of Almaden reports that James Brook stole a lomg dark gray over-coat.velvet collar,and is going to S San Francisco.Brook was arrested with five other fellow for Vag. by Dan Toomy of Santa Clara Aug 13th 1901.

(BURGLARY)

Nov 16th 1901. Mrs Kemble of Palo Alto reports her house entered and the feweling articles stolen,1 pare of Cameo links sleves buttons,and a Iver Johnson 32 caliber 6 shot revolver,old fashon Silver fruit knife,1/2 dezen Silver teaspoons & Forks,marked ~~Lyda~~ Lyda.black coat & vest of one suit.& vest & pants of another.

(EMBEZZLEMENT)

Nov 16th 1901.Constable White of Gilroy wanta a man by the name of Earl Peck,for Embezzlement about 22 or 23 years old.~~h~~ height 6 feet,1 inch,he is quiet a ~~xxxxxxxxx~~ pacer & Prise Fighter,has a brother in Gilroy who is a black-smith.

Captured at Gilroy by Dept Sheriff White.

(HORSE & BUGGY)

Nov 18th 1901.Marshal Rice of Gilroy reports his Bay horse Top buggy stolen last Friday night Nov 15 th .1901 horse has two white hind feet.1100 lbs.Pacer when travels.

Recovered at San Jaun.

and parted at one side). Sometimes wears glasses; occasionally has nervous twitching of the eyes and muscles of his face, especially of the right side. Has a habit of rubbing his chin when perplexed or troubled. Straight eyebrows, small nose, medium large mouth with thin lips. Is a good dresser, but rather inclined to be modestly than flashily dressed. Fair education and of good address and rather a positive manner. He does not stutter, but has a slight hesitating manner of speaking, as if to collect his thoughts or to select the proper words to express his ideas.

Address all communications to

PERKINS UNION DETECTIVE AGENCY,
331 FOURTH AVENUE,
PITTSBURG, PA.

ation to Police Headquarters or,

WM. T. MURPHY,
246 Third St. San Francisco.

Monterey Dec 2 going South

$20 REWARD.

STOLEN LAUNCH,

FROM STATEN ISLAND, CAL.

Captured at Santa Cruz

30 feet long, 7-ft. beam, 10 horse-power Union gasoline engine. Number on plate 2459. Cover over all. Half cabin running one window back of engine. Windows large, in hardwood frames. With De Lano steering gear on outside of corning.

Communicate information to Chief of Detectives, San Francisco.

TWENTY DOLLARS REWARD for information which will lead to recovery of Launch.

No. 41.

ARREST FOR GRAND LARCENY.

Henry Bruns alias H. Meyer, age 45 or 50 years; height 5 feet, 10 inches; weight about 175 lbs; sandy or florid complexion; sandy hair mixed with gray; eyes bluish gray; heavy upper lip; straight nose; sandy mustache mixed with gray; slightly bow-legged, from horseback riding; is a German and speaks English with a German accent, has been a soldier in the German Army, is a man that drinks; and will work at any kind of work, such as hauling dirt, wood, coal, lumber, brick, etc.

Arrest, hold and telegraph me. I hold warrant.

WALTER F. SIBLEY, Sheriff.

Dated, Stockton, November 21, 1901.

7.

No. 40.

$25.00 Reward.

Arrest for Felony Embezzlement, John P. Scheele, age 35; height 5 feet 6 inches; weight 160; dark complexion; dark hair; dark heavy mustache; dark eyes; high forehead; mouth large; teeth discolored; large nose; (Jewish cast of countenance) bow legged; walks very fast, and kind of drops or gives at one knee; is quite a talker, and rapid in speech; talks loud; talks about women considerable; smokes cigars incessantly and talks with the cigar in his mouth, chews the end of the cigar considerable, claims to have been in the army (cavalry) in Colorado. He is a "Commercial Drummer" and has been working for Tillman & Bendell, Wholesale Grocers of San Francisco. Gambles, and is a high roller at cards or dice, plays nickel in slot machines (will play all night at one), dresses in dark clothes (sometimes gray), sometimes wears a blue crusher hat other times a dark fedora.

I will pay the above reward for arrest and conviction. Arrest, hold and telegraph me I hold warrant.

WALTER F. SIBLY, Sheriff.

Dated, Stockton, November 9, 1901.

3

$20 REWARD $20

STOLEN—From Tuttletown on the night of Oct. 31st, 1901, one blue roan mare age 8 years; weight about 850 lbs; branded Z on right shoulder; large scar on left hind leg, in front, between the fetlock and hock joint; small scar on upper lip; roached mane; bare footed, pigeon toed.

Also—Stolen from Cy Moreings camp, near Tuttletown, on above date, one new saddle.

A reward of $10 will be paid for the recovery of the horse and $10 for recovery of the saddle.

Address all information to R. L. Price, Sheriff.
Sonora, Cal

Dated, Nov. 12th, 1901.

6.

Supposed to have been stolen by one Geo Hernandez who has lived at almaden, and who left here about the time the mare and saddle were stolen R.L.P.

$100. SPECIAL REWARD. $100.

For the Arrest and Detention, or the
POSITIVE PRESENT LOCATION of

MATTHEW TAYLOR,

COMMONLY CALLED MAT TAYLOR. His description is as follows :

Nationality, English, American born ; Age, 24 years ; Height, 5 ft. 6 in. ; Weight, 137 to 140 pounds ; Build, rather stocky ; Complexion, fair, but by exposure would show a sallow or yellowish tinge ; Eyes, grey ; Hair, medium brown, thin on head and keeps it close cut in the back and parted well to one side in front ; when last seen he wore no beard nor mustache. His shoulders are square and when walking the right shoulder droops slightly ; he carries his head bent forward a little. Taylor can work at almost anything ; has worked in iron furnaces, as section hand on railroad, in tile factory, brick yards, paving streets, and can take care of horses. He is a HOBO and travels around on freight trains. His home is at No. 157 Munroe street, Zanesville, Ohio.

Matthew Taylor stands indicted by the Grand Jury of Belmont County, Ohio, as an accomplice in the murder of one Clarence Warrick, a boy 14 years of age, which was perpetrated on April 7th, 1900.

The above reward will be PROMPTLY PAID by this Agency, to any person arresting, or positively locating this fugitive.

Address all communications to

Oct 28th 1901. W.J.Bennet r[illegible]ess of one Sorrel mare,
white spot in fore-head.shod all around.weight 1100.15 to 20 yea

(GREY-HOUND)

Oct 31st 1901.John Lovell Constable of Santa Clara reports a
Grayhound stolen.black & white dog.of grate value,was less or
stolem from Curtis of Santa Clara.if found good reward.

(RAMBLER WHEEL)

Nov 5th 1901.Mr Bailey reports that Antone Meyers stole a Ram-
bler bicycle and sold it to Frank Mayburry for $ 11.00.
age about 30.height 5 ft 8 or 9.weight 160.German Jew.dark
hair.may be smooth shaven.he has a half brother name of Lee
Sims or Zims who lives at # 235 Fox Ave.has been gone about 6
six weeks.his half brother works at San Louis Obispo.in a
Saloon or Hotel.

(OVER-COAT)

Nov 16th 1901.Judge Innis of Almaden reports that James Brook
stole a lomg dark gray over-coat.velvet collar,and is going to S
San Francisco.Brook was arrested with five other fellow for Vag.
by Dan Toomy of Santa Clara Aug 13th 1901.

G. B. PERKINS, Director.
H. H. PERKINS, Gen'l Sup't.

W. W. PERKINS. Sup't.
A. THOMAS, Sec'y & Treas.

PERKINS UNION DETECTIVE AGENCY,

LICENSED AND BONDED.

27 YEARS EXPERIENCE.

PAGE 401

TEL. BELL 1680.
P. & A. 576.

PITTSBURG, PA
331 FOURTH AVENUE.

LICENSED AND BONDED UNDER THE LAWS OF THE STATE OF PENNSYLVANIA.

NOVEMBER 16, 1901.

$500.00 REWARD.

FOR ARREST AND DETENTION OF **FRANK E. CLOHAN.**

Indicted by the Grand Jury of Ohio County, W. Va., for LARCENY and EMBEZZLEMENT.

The same Reward will be paid to any person furnishing this Agency with positive information as to this fugitive's present whereabouts.

DESCRIPTION.

Age, about 24 years; Height, 5 ft. 7½ in.; Weight, 150 lbs.; size of Hat, 7⅛; Gloves, 7½; Collar, 14½; Shoe, 7½; color of Hair and Eyes, dark (when last seen at Wheeling in September, 1901, his hair was cut short and parted at one side). Sometimes wears glasses; occasionally has nervous twitching of the eyes and muscles of his face, especially of the right side. Has a habit of rubbing his chin when perplexed or troubled. Straight eyebrows, small nose, medium large mouth with thin lips. Is a good dresser, but rather inclined to be modestly than flashily dressed. Fair education and of good address and rather a positive manner. He does not stutter, but has a slight hesitating manner of speaking, as if to collect his thoughts or to select the proper words to express his ideas.

Address all communications to

PERKINS UNION DETECTIVE AGENCY,
331 FOURTH AVENUE,
PITTSBURG, PA.

1

No. 41. 4A

ARREST FOR GRAND LARCENY.

Henry Bruns alias H. Meyer, age 45 or 50 years; height 5 feet, 10 inches; weight about 175 lbs; sandy or florid complexion; sandy hair mixed with gray; eyes bluish gray; heavy upper lip; straight nose; sandy mustache mixed with gray; slightly bow-legged, from horseback riding; is a German and speaks English with a German accent, has been a soldier in the German Army, is a man that drinks; and will work at any kind of work, such as hauling dirt, wood, coal, lumber, brick, etc.

Arrest, hold and telegraph me. I hold warrant.

WALTER F. SIBLEY, Sheriff.

Dated, Stockton, November 21, 1901.

2

7.

$20 REWARD $20

STOLEN—From Tuttletown on the night of Oct. 31st, 1901, one blue roan mare age 8 years; weight about 850 lbs; branded Z on right shoulder; large scar on left hind leg, in front, between the fetlock and hock joint; small scar on upper lip; roached mane; bare footed, pigeon toed.

Also—Stolen from Cy Moreings camp, near Tuttletown, on above date, one new saddle.

A reward of $10 will be paid for the recovery of the horse and $10 for recovery of the saddle.

Address all information to R. L. Price, Sheriff.
Sonora, Cal

Supposed to have been stolen by one Geo Hernandez who has lived at almaden, and who left here about the time the mare and saddle were stolen RLP

Dated, Nov. 12th, 1901.

6.

No. 25—

$50.00 REWARD

For arrest of the parties or party who stole the following property from the Abbott House, Salinas, November 22nd, 1 ring, set with three moonstones, sets up high, plain wire band; 1 ring, diamond solitaire, ¾ carat, rose setting, also roses engraved on band; 1 solitaire diamond ring, ½ carat, plain wire band, with claws for set; 1 ring, flat band, with small diamond set in a square; 1 diamond ring, wire band set with eight small diamonds in a row. I will pay the above reward as follows, $25 for the return of the property, $25 for arrest of thieves. Make enquires at pawn shops for these rings, I hold John Doe warrant for burglary,

7 **M. R. KEEF,**
SHERIFF OF MONTEREY COUNTY

Salinas, Nov. 23, 1901.

No. 26—

Wanted for Grand Larceny.

One negro, height about 5 feet 10 inches, rather light complected. Has on gray coat and canvas pants and white hat; is a ventiloquist and has a black doll in grip; uses it in saloons to give Punch and Judy exhibitions. Takes up collections. Arrest and wire, I hold warrant for grand larceny.

8. **M. R. KEEF,**
SHERIFF OF MONTEREY COUNTY

Salinas, Nov. 25, 1901.

Stolen Saturday Morning, November 23rd, 1901 from Fulton Livery Stable a small red running gear business buggy with black body nearly new, with W. F. MURASKEY, maker's name on hind axle. For reward send any information to Police Headquarters or,

WM. T. MURPHY,
246 Third St. San Francisco.

Monterey Co. going south

$20 REWARD.

STOLEN LAUNCH,

FROM STATEN ISLAND, CAL.

Captured at Salinas Launch recovered

30 feet long, 7-ft. beam, 10 horse-power Union gasoline engine. Number on plate 2459. Cover over all. Half cabin running one window back of engine. Windows large, in hardwood frames. With De Lano steering gear on outside of corning.

Communicate information to Chief of Detectives, San Francisco. 12

TWENTY DOLLARS REWARD for information which will lead to recovery of Launch.

No. 40.

$25.00 Reward.

Arrest for Felony Embezzlement, John P. Scheele, age 35; height 5 feet 6 inches; weight 160; dark complexion; dark hair; dark heavy mustache; dark eyes; high forehead; mouth large; teeth discolored; large nose; (Jewish cast of countenance) bow legged; walks very fast, and kind of drops or gives at one knee; is quite a talker, and rapid in speech; talks loud; talks about women considerable; smokes cigars incessantly and talks with the cigar in his mouth, chews the end of the cigar considerable, claims to have been in the army (cavalry) in Colorado. He is a "Commercial Drummer" and has been working for Tillman & Bendell, Wholesale Grocers of San Francisco. Gambles, and is a high roller at cards or dice, plays nickel in slot machines (will play all night at one), dresses in dark clothes (sometimes gray), sometimes wears a blue crusher hat other times a dark fedora.

I will pay the above reward for arrest and conviction. Arrest, hold and telegraph me I hold warrant.

WALTER F. SIBLY, Sheriff.

Dated, Stockton, November 9, 1901.

3

$100. SP

For
POSI

MA

COMMONLY CA

Nationality, English, Am
pounds ; Build, rather stocky ;
ish tinge ; Eyes, grey ; Hair, n
parted well to one side in front
square and when walking the
little. Taylor can work at alm
road, in tile factory, brick yar
travels around on freight train

Matthew Taylor stands
plice in the murder of one Cla
7th, 1900.

The above reward will
tively locating this fugitive.

Address all communicat

(True Copy of Warrant.)

STATE OF WEST VIRGINIA,

To the Sheriff of Ohio County, Greeting:

We command you that you do not ommit for any liberty in your bailiwick, but that you take FRANK E. CLOHAN, late of Ohio County, if he be found within the same, and him safely keep, so that you have his body before the Judge of our Criminal Court for the said County of Ohio, on 6th day of January, 1902, to answer us of a certain Indictment for a felony No. 1, whereof he stands indicted, and have then there this writ.

Witness, C. H. HENNING, Clerk of our said Court, at the Court House of said County, in the City of Wheeling, this 11th day of November, 1901, and in the 39th year of the State of West Virginia.

C. H. HENNING, Clerk.

Oct 28th 1901. W.J.Benn
white spot in fore-hea

Oct 31st 1901.John Lov
Grayhound stolen.black
stolem from Curtis of San

(RAMBL

Nov 5th 1901.Mr Bailey reports that Antone Meyers stole a Rambler bicycle and sold it to Frank Mayburry for $ 11.00.
age about 30.height 5 ft 8 or 9.weight 160.German Jew.dark hair.may be smooth shaven.he has a half brother name of Lee Sims or Zims who lives at # 235 Fox Ave.has been gone about 6 six weeks.his half brother works at San Louis Obispo.in a Saloon or Hotel.

(OVER-COAT)

Nov 16th 1901.Judge Innis of Almaden reports that James Brook stole a lomg dark gray over-coat.velvet collar,and is going to S San Francisco.Brook was arrested with five other fellow for Vag. by Dan Teemy of Santa Clara Aug 13th 1901.

FRANK E. CLOHAN,

FUGITIVE FROM JUSTICE, resided at Wheeling, W. Va., with his father, mother and brothers. Nationality, Scotch descent, American born. He was employed as a trusted clerk at the Wheeling Corrugating Co., and entered into a scheme with other persons whereby he embezzled from said company, $8,000 or more. After his flight from Wheeling in September last, it was reported by some of his friends that he had married a young lady of Wheeling, but this statement has not, so far, been verified.

He conducted the business and correspondence of the Corrugating Company in the territory embracing the states of Ohio and Indiana.

He is well known and has many acquaintances at Bellaire, Brilliant, Ohio, and Martins Ferry, W. Va. He also has relatives residing at Martinsburg, W. Va.

It is said he gambles in stocks and grain, and may be found in the neighborhood of brokers' offices and bucket shops.

Is addicted to smoking, using a pipe.

Hotel clerks, railway and street car conductors should be on the alert for this individual.

The authorities of West Va., have placed the matter in our hands and we are prepared to

Pay In Spot Cash $500.00 Reward

when the fugitive is turned over to the authorities of West Va., or an officer of this agency. It is unnecessary to incur expense of any telegrams, unless you are positive that you have the fugitive arrested or located, and that can be confirmed if your suspect fully and absolutely meets the description given in this circular.

G. B. PERKINS,
DIRECTOR.

P. S.—By acknowledging receipt of this by mail, your name and address will be placed upon our books for future reference and correspondence.

No. 25—

$50.00 REWARD

For arrest of the parties or party who stole the following property from the Abbott House, Salinas, November 22nd, 1 ring, set with three moonstones, sets up high, plain wire band; 1 ring, diamond solitaire, ¾ carat, rose setting, also roses engraved on band; 1 solitaire diamond ring, ½ carat, plain wire band, with claws for set; 1 ring, flat band, with small diamond set in a square; 1 diamond ring, wire band set with eight small diamonds in a row. I will pay the above reward as follows, $25 for the return of the property, $25 for arrest of thieves. Make enquires at pawn shops for these rings, I hold John Doe warrant for burglary.

M. R. KEEF,
SHERIFF OF MONTEREY COUNTY

Salinas, Nov. 23, 1901.

No. 26—

Wanted for Grand Larceny.

One negro, height about 5 feet 10 inches, rather light complected. Has on gray coat and canvas pants and white hat; is a ventiloquist and has a black doll in grip; uses it in saloons to give Punch and Judy exhibitions. Takes up collections. Arrest and wire, I hold warrant for grand larceny.

M. R. KEEF,
SHERIFF OF MONTEREY COUNTY

Salinas, Nov. 25, 1901.

Stolen Saturday Morning, November 23rd, 1901 from Fulton Livery Stable a small red running gear business buggy with black body nearly new, with W. F. MURASKEY, maker's name on hind axle. For reward send any information to Police Headquarters or,

WM. T. MURPHY,
246 Third St. San Francisco.

Left Monterey via 2 going south

$20 REWARD.

STOLEN LAUNCH,

FROM STATEN ISLAND, CAL.

30 feet long, 7-ft. beam, 10 horse-power Union gasoline engine. Number on plate 2459. Cover over all. Half cabin running one window back of engine. Windows large, in hardwood frames. With De Lano steering gear on outside of corning.

Communicate information to Chief of Detectives, San Francisco.

TWENTY DOLLARS REWARD for information which will lead to recovery of Launch.

Captured at Salinas
Launch recovered

No. 41.

ARREST FOR GRAND LARCENY.

Henry Bruns alias H. Meyer, age 45 or 50 years; height 5 feet, 10 inches; weight about 175 lbs; sandy or florid complexion; sandy hair mixed with gray; eyes bluish gray; heavy upper lip; straight nose; sandy mustache mixed with gray; slightly bow-legged, from horseback riding; is a German and speaks English with a German accent, has been a soldier in the German Army, is a man that drinks; and will work at any kind of work, such as hauling dirt, wood, coal, lumber, brick, etc.

Arrest, hold and telegraph me. I hold warrant.

WALTER F. SIBLEY, Sheriff.

Dated, Stockton, November 21, 1901.

$20 REWARD $20

STOLEN—From Tuttletown on the night of Oct. 31st, 1901, one blue roan mare age 8 years; weight about 850 lbs; branded Z on right shoulder; large scar on left hind leg, in front, between the fetlock and hock joint; small scar on upper lip; roached mane; bare footed, pigeon toed.

Also—Stolen from Cy Moreings camp, near Tuttletown, on above date, one new saddle.

A reward of $10 will be paid for the recovery of the horse and $10 for recovery of the saddle.

Address all information to R. L. Price, Sheriff.
Sonora, Cal

Supposed to have been stolen by one Geo Hernandez who has lived at almaden, and who left here about the time the mare and saddle were stolen R.L.P.

Dated, Nov. 12th, 1901.

No. 40.

$25.00 Reward.

Arrest for Felony Embezzlement, John P. Scheele, age 35; height 5 feet 6 inches; weight 160; dark complexion; dark hair; dark heavy mustache; dark eyes; high forehead; mouth large; teeth discolored; large nose; (Jewish cast of countenance) bow legged; walks very fast, and kind of drops or gives at one knee; is quite a talker, and rapid in speech; talks loud; talks about women considerable; smokes cigars incessantly and talks with the cigar in his mouth, chews the end of the cigar considerable, claims to have been in the army (cavalry) in Colorado. He is a "Commercial Drummer" and has been working for Tillman & Bendell, Wholesale Grocers of San Francisco. Gambles, and is a high roller at cards or dice, plays nickel in slot machines (will play all night at one), dresses in dark clothes (sometimes gray), sometimes wears a blue crusher hat other times a dark fedora.

I will pay the above reward for arrest and conviction. Arrest, hold and telegraph me I hold warrant.

WALTER F. SIBLY, Sheriff.

Dated, Stockton, November 9, 1901.

$25.00 Reward.

Sheriff's Office,

Placer County, Calif.

Auburn, Dec. 3, 1901.

WANTED FOR FORGERY.

Man giving name of D. H. RAYMOND and claiming to represent a tailoring firm in San Francisco by names of Belasco & Harris.

Description as follows: About 35 years old; 5 feet, 8 or 9 inches tall; weight about 145 lbs.; dark complexion; small dark moustache; dark hair; wore black derby hat and dark suit of clothes.

He has a pleasant address and is a smooth talker, and is visiting small places trying to organize suit clubs.

I hold warrant for forgery committed in this county November 18, 1901, and will pay $25 reward for arrest and delivery in any part of the state.

CHAS. KEENA, Sheriff.

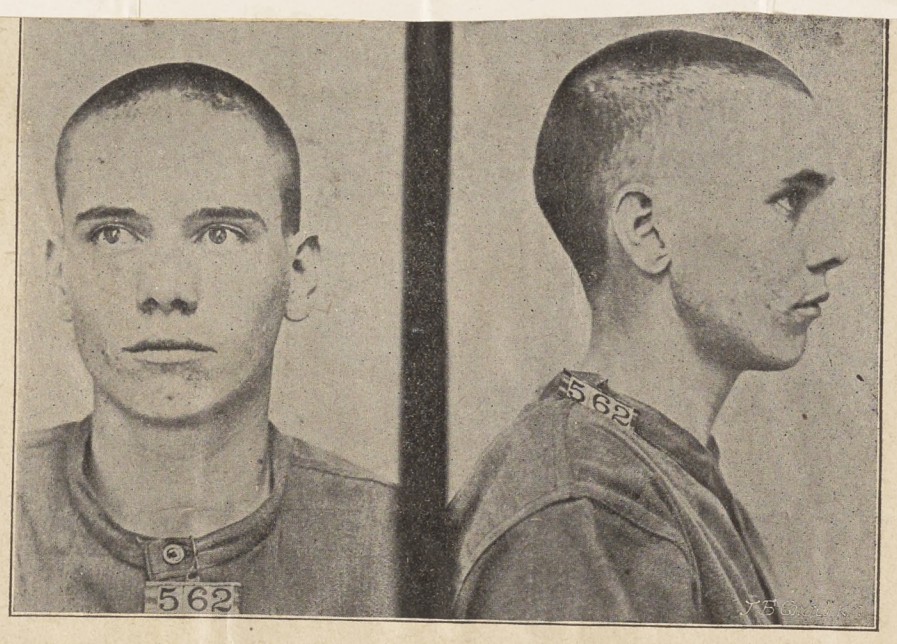

$60.00 REWARD!

ESCAPED FROM THE UNITED STATES PENITENTIARY, AT FORT LEAVENWORTH, KANSAS, AT 3.30 P. M., ON NOVEMBER 7th., 1901.

David Hunt, No. 562, White; Age 24; 6 feet 1-2 inches; 155 pounds; Azure blue eyes; Dark brown hair; Fair complexion; Stout build; Deep dimple in center of chin; Scar 1-4 inch long back of left thumb; Small round scar on right cheek. Bertillon Measurements:—84.0: 86.0: 94.8; 20.5; 15.1; 14.2; 6.3; 28.1; 11.7; 9.1; 51.0.

Look for the number painted on outer clothes and stamped on under clothes. $60.00 will be paid for his arrest and detention until turned over to an officer from this Penitentiary.

ARREST AND TELEGRAPH R. W. McCLAUGHRY,

Warden, U. S. Penitentiary,

Fort Leavenworth, Kansas.

Office Chief of Police.

San Francisco, Nov. 29, 1901.

R. J. Langford,

Sheriff,

San Jose, Cal.

Dear Sir:-

I hold warrant for obtaining money by false pretenses against Starr C. Pardee. He passed a number of bogus checks here, and we heard of him a week ago in Santa Cruz, where he was with his wife and child. To-day we received a bogus check that he passed in Los Gatos yesterday or the day before. It is quite probable he will show up in San Jose, if he is not there now. Pardee was formerly in the insurance business here, but lost his position through crookedness. He used to travel in high society in Oakland.

Pardee is 40 years of age, wears glasses, is tall and slim, smooth-shaven, light complexion, and neatly dressed.

Please keep a sharp lookout for him. His method here was to make small purchases at stores, tender a check in payment, and get the change in cash. He was arrested at Stockton sometime ago for the same kind of work.

Yours truly,

John F. Seymour

Captain of Detectives.

STOLEN--$25.00 REWARD

STOLEN—From the residence of F. L. Borgwardt on night of December 1st, the following articles:

One silver coffee pot, with initial B; 1 silver cream pitcher, with initial B; 1 sugar bowl, with initial B; 1 nut bowl, gold lined; 1 ladies' gold watch, initials "A. C."; 1 book purse with $20 in same; one stamped Russett leather purse with $7.50 and cards with name of Mrs. F. L. Borgwardt on them; 1 silver purse with torquoise on lid; one plain ring with arrow set with torquoise, pearlsand diamonds, initials "C. D. C." to "T. W." Dec. 25, 1888; one plain wire band ring with torquoise settings; one oblong ring with five emeralds; one oblong ring with sixteen or more diamonds and three or four emeralds; one ring with opal in center and diamonds around same; one N. D. G. W. pin with bear and shield; one pair cuff buttons; 4 or 5 stick pins. Officers watch pawnshops in your towns and arrest any one found in possession of any of the above-described property and notify me. I hold John Doe warrant for burglary.

December 2, 1901.

H. L. BORGWARDT, JR., Sheriff.

REWARD!

STATE OF CALIFORNIA,
EXECUTIVE DEPARTMENT.

WHEREAS, on or about the 18th day of November, A. D. 1901, at their home about three miles southeast of Downey City, Los Angeles County, State of California, ABRAHAM P. WILCOX, his wife, GENEVA WILCOX, and infant son, PAUL L. WILCOX, were murdered by some person or persons unknown;

Now, Therefore, I, HENRY T. GAGE, Governor of the State of California, by virtue of the authority in me vested by the Constitution and laws of said State, do hereby offer a reward of

$500

(Five Hundred Dollars) for the arrest and conviction of the said murderer or murderers. Said reward to be paid only upon the arrest within one year from the date hereof, and upon the subsequent final conviction of the murderer or murderers.

IN WITNESS WHEREOF, I have hereunto set my hand and caused the Great Seal of State to be hereunto affixed, this 25th day of November, A. D. 1901.

[SEAL.]

HENRY T. GAGE,
Governor.

Attest:
C. F. CURRY, Secretary of State.
By J. HOESCH, Deputy.

No 42

Stockton, Dec 2nd 1901

R J Langford. Sheriff
San Jose.

Dear Sir.

I am anxious to locate a man by the name of P.W. Dudley, who is about 66 yrs old; 5 ft 9 inches; light complexion, Hazel eyes; Gray or Iron Gray hair; has a limp in his walk; was born in Kentucky. When he left here had a two horse wagon, Box Bed, Elevated Spring seat; drove two bay horses; went North intending to peddle; was last heard of in Marysville, one year ago, last May; has a daughter + other Relatives + friends living here who are anxious to get information of him. I will esteem it a great favor if you will make extensive inquiries about him and give me the result. he is a mason and Knight Templer.

Yours Truly.
Walter F. Sibley Sheriff.

OFFICE OF THE CHIEF OF POLICE,
Los Angeles, Cal., Dec. 1st, 1901.

Stolen from Los Angeles, on the morning of Nov. 20th, 1901, a buckskin mare, 7 years old, weight 725 pounds; black mane and tail; scar on back, caused by being bitten by another horse; scar of barb wire cuts on left front and left hind legs; branded "W. C." on left thigh.

On or about Nov. 28th, a young man was seen near Tipton, going north, driving the above described stolen mare and a bay horse hitched to wagon. He had five dogs with him.

Arrest anyone found in possession of said mare, hold and notify.

CHARLES ELTON,
Chief of Police.

LINES & HARNESS.

Nov 18th 1901.Thos Dale of Mt View,reports the loss of 2 pare lines,one 2 horse,and 1,4 horse pare.heavy buckles.
Also taken from De Ferrest of Mt View?a set of singel buggy harness,nearly new,top of brow ban broken and tied with a string. supposed to have been taken by a fellow driveing a yellow cart, with wide tire.

Tribune Bicycle.

Nov 19th,1901.B.C Dale reports his Tribune wheel stolen from in front of Garden City Wheelmans. Recovered.

HARNESS.

Nov 19th,1901 Mrs S.L.Center,residance #554 South 5th Street. Reports stolen Nov 4th 1901.one set of singel buggy harness made by Frank Clark,seven years agee.doubble bit briddle,no blinds,red brow band,new throth latch,square brass rosetts, rubber saddle.breechings straps has slit in center.

CLEVELAND WHEEL.

Miss St John.residance 26th south 5th Street.reports the loss of a Cleveland wheel,98 Ladies,model 28 #80321.taken from ~~in fro~~ ~~front of~~ the corner of 2nd & San Ferando St.Nov 16th,1901.

HORSE & SADDLE.

Nov 27th 1901,Gee Hannafort,Res Wright station.reports the loss of a small sorrell horse,good main and tail,ring bone just starte on both front legs, newly shod allaround.Mexican saddle,with the horn broken off.Spanish bit,hair rope.stolen Nov 26th at 2 P,M.from in front of Lick Market.

SEDUCTION.

Nov 26th.Wm Spatz,wanted for Seduction.age 18 or 19 years old. height 5 feet 8 inches tall.complexion medium.hair brown. light eyes.nose rather long and sharp.rather stooped.has a tough walk.Parentage English and Dutch.wore a dark coat and vest with light check.soft black hat.gray pants.supposed to wear a silver ring with initials J.M. engraved on it.wanted for seduction. and his Parents lives on 6th street between Julian Washington street.

Warrant issued by Justice Cobb Dec 12th 1901

Wanted for Burglary!

JOHN F. THOMPSON, age 33, complexion medium, hair medium brown, eyes blue, height 5 feet 8½ inches, ears small, arms scarred from morphine habit; is an opium and morphine fiend; smokes cigarettes and drinks to excess. Dressed when last seen in old blue sweater, overalls, old black frock coat, black hat and black lace shoes.

If found, arrest and wire me at my expense; I hold warrant for burglary.

G.

W. V. BUCKNER, Sheriff,
Kings County.

Hanford, Cal., Nov. 18, 1901.

HORSE.

Oakland Nov 26th 1901.Sheriff of San Jose.Dear Sir.I had a horse stolen from me.should you run across the same,will you please notify the Sheriff of Alameda Co.And Oblige.A.M.Hayter.

Description of the horse.black horse.seven years old.no brand. weight 1150.height 15 and a half hands.good traveler.marked with a awhite hair across the nose.and over neck.and back of ears. caused by a burn of a rope.well booken to drive singel or double.

A.W.Hayter.Oakland.

Burglary.

Dec 12th,1901.Farmer and Slade place at Palo Alto,was broken open last night,and about 300 brass checks used in the slot Machine and over the counter.$3.00 cash,1 box General Arthur Cigars. 1 box Generals Grant Cigars.a few Luther Hales. the checks were marked Farmun & Slade on one side,and good for 5 cents in trade on the other.they also tooked the Cash Register up to the creek and broke it open with a rock.

Harness.

Mrs A,C,Gerth,Residance on Mt View and Saratoga road,Reports the loss of a double set of heavey work harness.3 double lines. old bridle with single lines,and tugs.and breast strap of single harness.taken Sunday Nov the 17th,1901.

Columbia Wheel.

Dec 25th,1901.J.A.Adams,reports his Columbia wheel stolen from the corner of El Dorado & Market street,at about half passed nine o,clock.Tel red 247. Chainless wheel.

Assault to Murder.

Dec 1st,1901.Herbert Rumdly,wanted for cutting Frank Mayberry and a man by the name of Wood who works for Noris & Rowe,Dog & Pony show,in Mayberry Saloon,on north Market street. Age is about 25 or 26,height 5 feet8 or 9 inches,weight 130 lbs. Dark complexion.Smooth shaven,thin features,has charge of the Ponyies for the show.

Captured Jan 24th 1902 by Dept Sheriff Bache.

Tribune Wheel.

Dec 2nd 1901.C.A.Darsey,of the Star Shoe store,reports the loss of a Tribune wheel No 46934.

Recovered.

Horse & Wagon.

Dec 6th,1901.Taken ferm San Francisco a large Sorrel mare weight about 1300 lbs.in poor flesh,hitched to a li ht Express wagon, dark blue body and wheels.taken by two Brothers name Benjamin, Peddling Crockery and Glassware.

Clothes.

Dec 11th,1901.Carson of Almaden,reports that a Porto Rican,about 5 feet 5 inches,Chunky build,looks like a Negro,stole a suit of Clothes,mixed green,single breasted,square cut.name Julio Fajardo about 18 or 19 years old.

Horse and Wagon.

Dec 13th,1901.Mrs O Rourk,reports the loss of a horse and wagon. stolen by a boy named of Geo Metelaf.

Recovered

Horse and Wa on.

Dec 12th 1901.Stolen rom San Francisco,a bay horse and top Buggy. red ear.open bridle.rubber trimed harness.name of the stable under the cushin.red plush lap &&&&rob!

Sheriff's No. 22.

$10.00 REWARD

STOLEN FROM MODESTO ON THE NIGHT OF DECEMBER 10, 1901, ONE Cleveland bicycle; No. 251,792; 24-inch frame; Model 61; 1899 make; enamelled black; Burwell tires; rear tire new; 77 gear; nickel plated reversible handle bars.

The above reward will be paid for the arrest and conviction of the thief and return of the wheel.

Arrest and wire. I hold warrant.

MODESTO, December 11, 1901.

15

R. B. PURVIS, Sheriff.

OFFICE OF CHIEF OF POLICE.

St. Louis, Mo., November 20th, 1901.

$900.00 REWARD

For Bond Jumpers on charge of Dynamiting Street Car Tracks during the Street Car Strike in this City in August, 1900.

PHOTO TAKEN AUGUST 15TH, 1900.

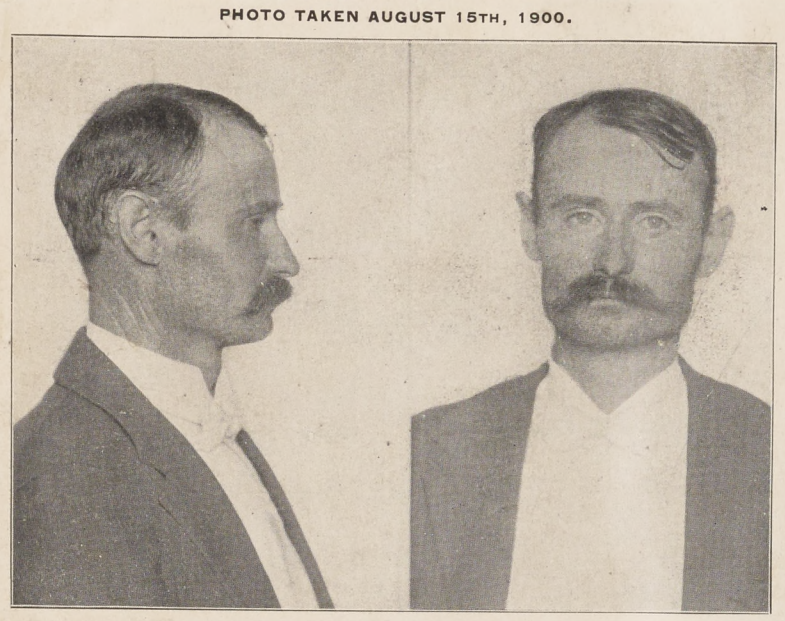

SIDE AND FRONT VIEW.
JAMES SWARTZ, ALIAS SCHWARTZ.

PHOTO TAKEN AUGUST 13TH, 1900.

SIDE AND FRONT VIEW.
MORRIS (MAURICE) BRENNAN.

13 A 14,

$250.00 REWARD will be paid for the arrest and detention of James Swartz, alias Schwartz, whose photograph appears above, until an officer from Missouri with requisition papers can reach him.

SWARTZ has been indicted and is wanted for blowing up street car tracks during the strike in this city last summer with dynamite. He was assisted in this job by Morris Brennan and Fred. Northway, both of whom have been convicted and sentenced to the penitentiary.

Description of James Swartz—Crime, Dynamiter. Age, 31 years. Height, 5 feet 8½ inches. Weight, 132 lbs. Build slender, hair brown, eyes blue, beard sandy, complexion sallow. Cut on left thumb. Cut on left little finger. Vaccine scar on upper right arm. Mole above right elbow. Cut on right index finger. Cut on center of forehead. Born, Alton, Ill. Occupation, street car conductor.

BERTILLON MEASUREMENTS.

HEIGHT, - - - 71.9	HEAD LENGTH, - - 18.2	CHEEK, - - - 13.4
OUTER ARMS,- - 76.0	HEAD WIDTH, - - 14.6	LEFT FOOT, - - 26.8
TRUNK, - - - 91.8	RIGHT EAR,- - - 6.7	LEFT MIDDLE FINGER, - 11.5
	LEFT LITTLE FINGER, 9.0	LEFT FOREARM, 46.3

Swartz belonged to the Street Car Union in this city, was active during the strike, regarded as a leader and conspirator, and it is said was guilty of much dynamiting.

Gave bond and remained in St. Louis until Brennan and Northway, his associates, were convicted, then he disappeared.

$650.00 REWARD ($150.00 of which is offered by the Governor of Missouri) will be paid for the arrest and delivery to the Warden of the Missouri Penitentiary at Jefferson City, Mo., or to the undersigned at St. Louis, Mo., of Morris (Maurice) Brennan.

BRENNAN was convicted of blowing up street car tracks and sentenced to ten years in Missouri Penitentiary, and was out on appeal bond to Supreme Court; when sentence was affirmed he jumped his bond. He was assisted in blowing up street car tracks by Fred. Northway (who is now in Penitentiary) and James Swartz (who is also wanted for bond jumping, as described above).

Description of Morris (Maurice) Brennan—Crime, Dynamiter. Age, 24 years. Height, 5 feet 8¾ inches. Weight, 145 lbs. Build rather slender, hair light brown, eyes blue, complexion sallow. Mole on left forearm. Cut on left thumb. Cut on first joint left index, cut on left middle finger. Vaccine scar on upper right arm. Mole above right eyebrow. Second toe right foot broken and bent. Born in Georgia. Occupation, electrician. Left St. Louis about November 10th, 1901.

BERTILLON MEASUREMENTS.

HEIGHT, - - - 71.6	HEAD LENGTH, - - 19.1	CHEEK, - - - 13.9
OUTER ARMS,- - - 80.0	HEAD WIDTH, - - 15.0	LEFT FOOT, - - - 26.7
TRUNK, - - - 91.6	RIGHT EAR,- - - 6.3	LEFT MIDDLE FINGER, - 12.0
	LEFT LITTLE FINGER, 9.5	LEFT FOREARM, 47.4

Brennan belonged to Street Car Union, was active during strike, said to be guilty of much dynamiting.

Persons furnishing information only which may lead to the arrest of one or both the above mentioned men, will share in the reward.

Address all communications by letter or wire to

MATHEW KIELY,
CHIEF OF POLICE,
ST. LOUIS.

No. 17.

Wanted for Murder.

Chin Ying Wah, or Chin Yuen Wau, 45 years of age, about 5 feet 7 or 9 inches in height, 150 to 160 pounds in weight, supposed to have been dressed in American clothes with black shoes and hat, dark complexion, has diagonal scar about one and one-half inches long in center of forehead near hair; his hair is said to be black and inclined to be ''kinky;'' speaks very little English, belongs to Yung Wah Company; the man he killed belongs to the same company; has been in the fruit-drying business; he used a 38 caliber pistol.

Arrest and wire any information at my expense. I hold warrant for murder; committed about 8:30 p. m., on the night of Dec. 18th, 1901.

MILTON BESSE, Sheriff.

Santa Cruz, Cal., Dec. 20th, 1901.

Sheriff's No. 23.

$200 REWARD

ON THE MORNING OF THE 12TH OF DECEMBER, 1901, THE SAFE OF the Stanislaus Milling and Power Company at Oakdale, Stanislaus County, Cal., was burglarized and the following articles stolen, viz: One pair onyx earrings with small diamond setting; one diamond breast pin; one gold dollar sleeve button; one gold pencil; one very light gold ring, ruby and pearl; one gold ring large on top; one pair gold sleeve buttons; one pair old-fashioned ear-rings hooked together; one solid gold watch, stem winder, Swiss movement, case No. 53,221. Hunting case; 3 gold pens; one silver coin—castle on one side, smooth on the other side, about 130 years old; 2 gold shirt studs, black enamelled; one jewelry case containing lock of hair; one black box containing jewelry and old coins; one dog skin purse with words "Modesto Bank" printed on it.

The above reward will be paid for the arrest and conviction of the thief or thieves. Address all information to R. B. Purvis, Sheriff of Stanislaus County.

I hold warrant. /8. R. B. PURVIS, Sheriff of Stanislaus County.

MODESTO, December 13, 1901.

Card No. 25

SACRAMENTO, Dec. 12, 1901

FORGER WANTED!

Wanted for forgery on two charges: W. F. Aldrach (with aliases) about 32 years old; about 6 feet 1 inch tall, about 180 lbs., straight build; sandy complexion, sandy red hair inclined to curl, red mustache, may now be smooth shaven. Left Sacramento Nov. 22. Is a piano tuner and repairer, also a repairer of bicycles, motor cycles and of gasoline engines. Quite handy with tools (also with the pen). Is a good penman. Will no doubt apply for work at cycleries, piano houses or novelty works, or may go from small town to town tuning and repairing pianos. Has tuned pianos in many small towns through Nevada. Came from Salt Lake, Utah, and claims to have enlisted in Utah Light Artillery and to have served in Spanish-American war. I hold warrant for forgery.

Arrest and wire.

/6

JOHN E. SULLIVAN,
Chief of Police,
Sacramento, Cal.

STOLEN.

Blue canvass telescope containing gray woolen underwear, shirts marked "40" and "42", open faced nickel watch with square link gold plated chain; nickel clock with double alarm and a razor (both razor and clock bearing the name Otto Leanhart.) Good suit of black clothes; black overcoat; pair of white duck overalls.

Articles supposed to have been taken by a German baker giving the name of William Kessel or Kessler, about 40 years old, 5 feet 9 inches high, weighs about 170 pounds, light complexioned with a large scar, think on right side of face, looks like a burn or scrofulous scar. Dressed in dark cheap pants, blue coat and soft black hat (claims to have worked in Westerfield's bakery, 1035 Market street, San Francisco. Claims to have been in Honolulu and Manila). Left for San Francisco on the 3:30 a. m. train today. Believed to belong to Bakers' and Confectioners' Union, No. 24, San Francisco. anyone

If found in the possession of any of the articles arrest and wire me. I hold warrant on a charge of burglary.

Salinas City, December 16, 1901. 17. W. J. NESBITT.

MARSHAL.

Sheriff's No. 21.

$10 REWARD—GRAND LARGENY

STOLEN FROM MODESTO, DECEMBER 6, 1901, ONE HIGH-FRAMED Rambler bicycle; front tire old G. & J.; rear wheel had new casing with M. & W. inner tube; rims had been enameled black, but the front rim was badly scratched off.

Bicycle was rented by man about 25 years of age; about 5 feet 6 inches in heighth; dark complexion and of dirty appearance; eyes inflamed; had on dark suit of clothes and soft felt hat. Signed the name of L. C. Lute.

Will pay above reward for recovery of wheel and arrest and conviction of the thief. I hold warrant.

R. B. PURVIS, Sheriff.

MODESTO, CAL., December 9, 1901.

Sheriff's No. 24.

$50 REWARD.

WANTED FOR ROBBERY AND ASSAULT TO MURDER.

ON THE NIGHT OF DECEMBER 14, 1901, TWO MEN ENTERED THE bunk house of the section crew at Clauston, on the Santa Fe railroad, this county, and attempted to rob the crew, who showed fight. In the fight one of the section crew, after receiving severe wounds about the head, was shot and seriously wounded. One is a man about 30 years of age, medium height, slender build, dark complexion, very dark mustache, wore dark blue or black suit of clothes, soft dark hat and dark colored sweater. The other is about 20 or 25 years old, dark complexion, smooth faced, medium height, stout build, wore dark suit of clothes and dark soft hat. In making their escape from the bunk-house one of them jumped through a window and must have cut himself about the hands or face, as considerable blood was left on the window. They had two revolvers each (one a 38-caliber), but we cannot say what the size ot the others were.

I will pay the above reward for their arrest and conviction. Arrest and wire all information. 19. R. B. PURVIS, Sheriff of Stanislaus County.

MODESTO, December 16, 1901.

ARREST FOR

OBTAINING MONEY UNDER FALSE PRETENSES.

Jaspar Brown---*A man about 5 ft. 10 in. tall, weighs 225 pounds or more, dark blue-grey eyes, mustache and hair dark. A barber by occupation. Wore a long dark overcoat and dark suit. Pleasant man to talk with, inclined to smile when talking. Portly in build, broad face. Several scars on head.*

Arrest and telegraph me, as I hold warrant,

THEODORE MOILES, Constable

gambler *Dated: Crockett, Cal., December 3, 1901* 12.

Card No. 35. Mrs. Bonnar, Jewelry

Resides at Monterey road

near Baden Dale,

$20.00 REWARD.

For recovery of the following articles:

One gent's hunting case gold watch, Waltham works, O. S. G. on outside of case, Otis George on inside of case; one gent's gold link chain; one ladies' gold chain; two plain baby rings on chain; one ladies' plain gold ring; one ladies' marques ring, cluster turquoise with diamond in center, marked Minnie; one ladies' gold ring, cluster sapphire with pearl in center, marked L. A. G.; one gent's gold ring engraved marked E. C. B.; one nickel watch; one ladies' quartz ring.

Suspects, three tramps. No. 1, aged about 30 years; height 5 feet 7 inches; weight 150 lbs.; complexion medium; moustache; dark clothes. No. 2, red face and beard; gray suit well worn; about 35 years. No. 3, middle sized man.

Arrest any one found with any of above articles. I hold warrant for burglary.

Dated San Jose, Dec. 18, 1901.

Burg committed Dec 17th 1901

R. J. LANGFORD,

Sheriff of Santa Clara County, Cal.

No. 12.

WANTED FOR FORGERY.

HARRY P. MILLER, about 30 to 35 years old. Weight about 175 pounds; near 6 feet tall; light complexioned; light hair, inclined to be curly; blue eyes; upper lip thick and turns up; front teeth decayed. Wears his hat pretty well on the back of his head. Drinks freely, and the more he drinks the further back his hat gets on his head. Quite a good talker; fair education, and claims to have worked as a Drug Clerk. Did Farm work here. Arrest and wire me. I hold warrant.

Napa, Cal., December 6, 1901.

D. A. DUNLAP,
Sheriff Napa County, Cal.

13

WANTED FOR GRAND LARCENY

Charles Mainwaring—*Waiter by occupation; height 5 ft. 11 in.; weight about 150 lbs.; age about 22. Clean shaven, hair dark brown and parted in the middle; wore his hair like college football player; his face marked with blackheads. Color of clothes: striped pants, black sack coat, black Fedora hat, black and yellow tie and high turned down collar. Has habit of raising his shoulders when talking.*

Arrest and telegraph me at my expense.

14 *THEODORE MOILES, Constable*

Dated: Crockett, Cal., December 6, 1901.

WANTED FOR GRAND LARCENY.

$20.00 REWARD.

Photo on page 2028 old book.

Herbert Bracher, Englishman, about 50 years of age, about 5 feet 4 inches in height, weight 116 pounds, sandy complexion, thin short grey beard, quick spoken, talks through nose to some extent, quick motioned, walks very quickly—is some what of a crank, mutters and talks to himself, pretends to be very religious—thinks he is a spiritualist. Is very high tempered. Was driving when he left here, small bay mare, black mane and tail, shod all around, lump on one side caused from saddle, small white spot in forehead, hitched to old Petaluma cart, dull red wheels. black bed—had a box or carrier built on behind. Had roll of bedding made of burlap and canvas. Left here Dec. 7th am quite sure headed for Los Angeles where he has sister living. Wanted for stealing the mare is laborer or ranch hand. The above reward will be paid for his arrest or information leading to his arrest. Wire at my expense.

December 17th, 1901

SAN JOSE, CAL. 1910 3PM

R. W. GANO, Constable,
Paso Robles, Cal.

LOST OR STOLEN

Fresno, December 5th, 1901.

One bay horse—weight 1000 or 1100 pounds; roached mane; shod all around; branded S_O on right hip; about 8 years old; sink on top of neck.

Wire all information to me at my expense.

J. D. COLLINS, Sheriff.

W. HOAGENDYK, Bonner Vineyard.

STOLEN.

On Sunday evening, December 8, 1901, from Watsonville the following articles:

One black square cut coat, rip on left shoulder about an inch long which has been stitched; also vest and pants that matches coat; also a soft black felt hat; also razor and case, the latter having A. P. R. upon it.

The man suspected of the theft is Mike Ryan, about 5 feet, 10 inches in height, dark stubby moustache and dark hair; speaks Spanish; frequents the saloons.

Arrest and wire, I hold warrant for burglary. 15

J. H. CORR, Constable.

Watsonville, Cal., December 12, 1901.

No. 5.

$50.00 REWARD!

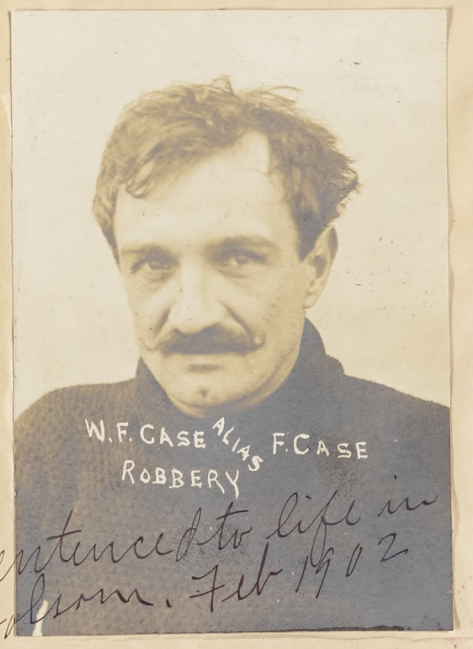

Sentenced to life in Folsom. Feb 1902

Escaped from Alameda County Jail, on the morning of December 26th, 1901, while waiting trial;—Wm. Kelly charged with burglary and Frank Case, charged with Robbery.

Frank Case, two termer, San Quentin, No. 14054. Native of Oakland, California; age 26, looks to be 30; height, 5 feet 7 inches; weight 140; hair, black; eyes, brown; complexion, dark, occupation, barber; marks and scars, several small brown moles on right breast, front of shoulder; right forearm clasped hands, sunburst and stars; 2 small dim scars between 2nd and 3rd joint second finger, right hand; several small brown moles back of neck; 3 vaccine marks left upper arm; in circle, star with blue border around outside; tombstone in memory of mother inside left forearm, weeping willow in back ground of tombstone, below tombstone running vine with grass at bottom, all on left forearm; small scar at 3rd joint 1st finger, left hand; dim scar between 1st and 2nd joint finger left hand; dim scar 2nd joint of thumb, left hand; mustache has been shaved and has about a 3 weeks growth.

Wm. Kelly, native of San Francisco, California; age 27; height 5 ft. 7¼ in.; weight 135; Hair, black: Eyes, brown; Complexion, medium; Occupation, wood sawyer; Marks and Scars; Scar over right eye; two scars on inside right arm between wrist and elbow; American coat of arms in blue and red Indian ink on inside of left arm.

Fifty Dollars reward for the arrest and detention of these men until I can send for them, if arrested wire me.

OSCAR L. ROGERS,
Sheriff Alameda County, Calif.

Dated Oakland, December 27, 1901.

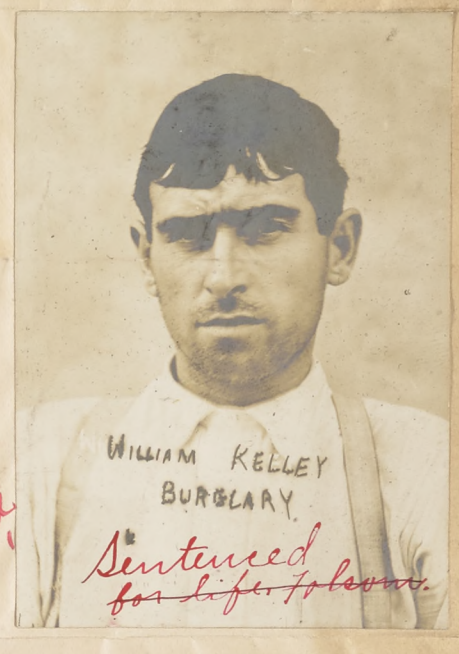

Sentenced for life. Folsom.

Los Angeles.
Arrested at
Sent
& life
Oct 1901
Sheriff

2.+

1902
1904.

$20 REWARD

Stolen from James Curran's ranch, near Redwood City, on or about Dec. 20, one **Black Pacing Horse**, 6 years old, 16½ hands high; weight about 1200 lbs. Barb wire scar on right front foot, which is very noticeable at fetlock. One hind foot has small, white spots below ankle. Also one set of single buggy Harness, one checkered Robe, one open road Buggy, running gear painted red, body black, side springs; body of buggy has nickle-plated rail on the back which is somewhat bent from having heavy weights laid upon it. The left front wheel has a spoke damaged near the hub by a flaw; buggy had a new dashboard put on by bolts, somewhat rusty.

Arrest any unreliable person found in possession of same.

The above reward will be paid for recovery of property and arrest and conviction of thief.

Address all information to

J. H. MANSFIELD, Sheriff,
Redwood City, Cal.

Dated, December 28, 1901.

Arrested, 6 months C Jail.

ARREST FOR OBTAINING MONEY BY FALSE PRETENSES.
H.F.Smart,fake solicitor for Collier's Weekly.American;age38;5ft 10in;weight172; heavy bld;ruddy comp;gray eyes;dark hair; scar left jaw.
John F.Seymour,Captain of Detectives.
San Francisco, Cal., Dec. 24, 1901.

NO. 12.

$25 REWARD.

Wanted—T. J. Reynolds whose true name is Thomas J. Barkan, who forged the name of the J. Dewing Company to a check for $35 on the Bank of California. Description—About 30 years of age, weight 150 pounds, height 5 feet 7 or 8 inches, complexion dark, small black mustache, dark hair, dark blue eyes, rather sharp features, very affable talker; wore a dark frock suit, light overcoat, derby hat. Carries a traveler's grip. Above reward will be paid for his arrest and detention in any jail in California. Wire all information to

R. R. VEALE,
Sheriff Contra Costa County.

Martinez Cal., Dec. 20, 1901.

ARREST FOR FELONY

A. E. HESS, alias A. HESPELLER, age 43, heighth 5 feet, 10 inches weight about 145 to 150 pounds; brown hair, very thin on top; slightly gray; brown mustache; curled at ends; right hand disfigured, has thumb and little finger only; well dressed in dark suit and derby hat; (may change dress). Very smooth talker and well informed on affairs generally; a hard drinker; rolls and smokes cigarettes frequently; frequents first-class saloons and hotels; may have a woman with him whom he represents as his wife.

Arrest and telegraph. I hold warrant.

M. K. BARRETTO, City Marshal

SANTA MONICA, CAL, DEC. 19, 1901.

Captured at San Francisco. Jan 14. 1902

SAN JOSE

5098 Folsom.
Released. June 16 - 1901.

PICTURE TAKEN IN '91

SACRAMENTO. Dec. 20, 1901.

Slick Forger Wanted.

I hold forgery warrant for W. F. Aldrach, alias Aldrich and other aliases, who is wanted by me on several charges of forgery. Age 34, height 6 ft., 180 lbs., straight build, sandy compl., sandy red hair, inclined to curl, red mustache, may now be smooth shaven. Left Sacramento Nov. 22, 1901. Is piano tuner and repairer, also repairer of bicycles, particularly motor wheels, and of gasoline engines. Quite handy with tools (also with the pen). Is good penman, and has been forging checks since 1891, at which time he was arrested in Salt Lake, Utah, on 2 counts of forgery, but his father made good all losses. His father lives in Salt Lake. He also, in October, 1901, forged several checks in Reno, Nev., but escaped prosecution through the aid of his father. Has tuned pianos in many small towns in Nevada. Claims to have enlisted in Utah Light Artillery and to have served in Spanish-American War. He gambles. May give other names. Picture taken in 1901.

Arrest and wire. I will send for him at once.

JOHN E. SULLIVAN, Chief of Police,
Sacramento, Cal.

167 22

No. 17

$100 FOR ARREST.

C. O. Fletcher, about 28 years of age, about 5 ft. 8 in. tall, weight about 140 lbs., light complexion, light brown hair, steel gray eyes, strong developed features, straight nose, when left here was smooth shaved, when beard is growing is very noticable for its peculiar color, small hands and feet and large ears, is of a very nervous temperment. Very apt to be found around saloons and gambling resorts.

23.

I have warrant for forgery. Arrest and wire me at my expense.

Red Bluff, Cal., Dec. 20, 1901.

A. J. BOGARD,
Sheriff of Tehama Co., Cal.

Strayed or Stolen.

FIVE DOLLARS REWARD will be paid for information leading to the recovery of the following described animal: Bay mare, 8 years old, weight about 900, long body, white on one hind leg, scar from barb wire cut on front leg. No brand.

E. ZANETTA, Constable, San Juan, Cal.

24

STOLEN

From street in NEWMAN, DEC. 25, 1901.

One Horse and Buggy. DESCRIPTION—Horse: Sorrel; about nine years old; weight 1100 or 1200 pounds; totally blind in both eyes; has scabs on both knees from falling down. Buggy: new piano box body; four bows on top; double side springs; wheels riveted on both sides of each spoke: $10.00 REWARD, I hold John Doe warrant for Grand Larceny Wire information at my expense. 24

J. D. BLACKWELL, Constable.

NEWMAN, CAL., Dec. 25, 1901.

$20 REWARD

Stolen from the residence of G. G. Parsons on Dec. 18, 1901, the following described jewelry:

One gold brooch set with amethyst, with pendant attached also set with amethyst.
One pair amethyst ear rings to match brooch.
1 round brooch made of polished gold chain, rhinestone setting.
1 gold bracelet of Mexican filigree work.
1 plain gold cross.
1 set Mosaic brooch and ear rings, decorated with pink enameled roses.
1 set brooch and ear rings, silver filigree work in form of bunch of roses.
1 ladies' gold fob chain, slide set with one ruby and 2 pearls.
1 gold wedding ring.
1 gold ring, horseshoe bangle.
1 gold ring set with pearl and diamond.
1 Masonic keystone charm, engraved with name George G. Parsons.
1 ten-cent bank with $1.50 in it.
1 small sapphire ring.
1 small Masonic and Odd Fellows pin.
1 I. O. O. F. encampment pin.
1 small square gold locket marked "G".

21.

The above reward will be paid for information leading to the recovery of the property or arrest of the thief. Wire information to me at my expense. I hold John Doe warrant for burglary.

Dated Madera, Dec. 19, 1901.

W. B. THURMAN,
Sheriff Madera Co., Calif.

State of C
COUN

Blanchards horses.

Card No. 36.

$10.00 REWARD.

SAN JOSE, CAL., DEC. 26, 1901.

Stolen from College Park:

No. 1---Black Mare 9 to 10 years old, weight 1300 lbs., about 15 hands high, white star in forehead, heavy mane and tail, in good condition.

No. 2---Bay gelding about 8 years old, weight about 1200 lbs., about 15 hands high, star in forehead, in good condition.

Arrest any one found in possession of them, and notify me at my expense.

R. J. LANGFORD,
Sheriff Santa Clara County.

Card No. 37.

$10.00 REWARD.

Wanted for felony embezzlement: Leonard Dodge, age about 45, height about 5 feet 9, right eye gone, left eye small and black, small mustache and stubby beard, a little gray, slouchy walk. Driving team of horses hitched to light wagon, leading three or four others. Has a brindle female bull dog with him.

Arrest and notify me at my expense.

R. J. LANGFORD,
Sheriff Santa Clara County.

No. 44

25

Wanted for Embezzlement—a Felony.

Stolen horse Thurman

I hold warrant for one John W. Tarr, known as Jack Tarr, who left Stockton evening of December 20th, 1901. Described as follows: Age 40; height 6 feet; slim built, square shoulders and a little stooped; weight about 155 lbs; complexion medium; blue eyes; hair brown; mustache very heavy and brown; thumb on left hand crooked; knock-kneed; toed out; injured in instep of one foot; walked peculiar; wore checkered brown plaid suit; brown slouched hat; is a good man with horses; worked as foreman in livery stable; has worked on ranches; has also worked as clerk in grocery store. Arrest, hold and telegraph me.

WALTER F. SIBLEY, Sheriff.
Stockton, California.

Dec. 21st, 1901.

STOLEN.

From the ranch barn of P. H. McEvoy at Menlo Park, San Mateo County, on Friday night, December 20th, 1901, one open road Buggy and checkered Robe, running gear painted red, body black. Body of said buggy has nickel-plated rail on the back which is somewhat bent from having heavy weight lay upon it; the left front wheel has a spoke in it damaged near the hub by a flaw, said buggy also had a new dash board, put on by bolts somewhat rusty.

Arrest anyone found in possession of buggy and wire me at my expense.

J. H. MANSFIELD
Sheriff of San Mateo Co., Cal.

Dated, Redwood City, Dec. 23d; 1901.

No 12

Victor Bicycle.

$5.00 Reward.

Dec, 24th. 1901. Alfret Corsi. Res Europe Hotel. Reports his Victor Bicycle stolen from in front of the Europe Hotel on Dec 22nd. between 12, and 2, 0" clock. No of wheel 130997.

Horse and Buggy.

Dec, 25th, 1901. Dick Cordier, Res 628 N Whitney St, Reports his horse and buggy stolen from in front of Husten Chop house about 12 0, clock at night. Sorrell horse, 8 years old. 900 lbs. light main & tail. stiff in shoulders. Read wagon, red running gear. black body. Buggy harness brass trimming.

Found

Horsees. lost.

Dec, 24th, 1901. Mr Blanchard, Res College Park. Reports the loss of two horses. 1 black mare, age 9 to 10 years old. weight 1300. 1 Bay Gelding, about 8 years old. weight about 1200. Card No 36 on page 216 scrap book.

Crecent Wheel.

Dec, 27th 1901. C, Richards. Res 249 Sumol St. Reports his Crecent Wheel stolen from his house. No. . . . . handle bars rusted, also seat post. red rims, well worn, dunlap tires.

Recovered

Cleveland Wheel.

Dec, 26th, 1901. E. W. Horton, Res Mt View. Reports his Cleveland wheel stolen last night from in front of the Home Union. No 3957.

Horse lost.

Dec, 29th, 1901 Mr T. Kirk. Res on Minasota Ave. Reports the loss of a brown Gilden, about 7 years old. about 14 to 15 hands high. long hair, thin tail, solid build. lost last Saterday night from Mr Kirk residance. Reported by Fred Stern.

Recovered.

Card No. 36. Blanchard horses,

$20.00 REWARD.

San Jose, Dec. 30, 1901.

Stolen from College Park, on the night of December 23, 1901:

No. 1—Black mare 9 years old, 1300 lbs, about 15½ hands high, large bright white star in forehead, heavy mane, long, hangs on left side of neck, and heavy short tail, in good condition.

No. 2—Bay gelding about 9 years old (looks younger), weight 1200 lbs, about 15½ hands high, small white star in forehead, in good condition.

Arrest and wire me.

Second issue.

R. J. LANGFORD,
Sheriff Santa Clara County.

STOLEN.

Stolen from Redwood City, December 28th, a Cleveland Bicycle, No. 202,252, black enamel; ferule on both handles missing; rims, wood finish.

Address all information to

J. H. MANSFIELD, Sheriff,
Redwood City, Cal.

Dated, December 30, 1901. No.13

$20 REWARD $20

STOLEN—From Tuttletown on the night of Oct. 31st, 1901, one blue roan mare age 8 years; weight about 850 lbs; branded Z on right shoulder; large scar on left hind leg, in front, between the fetlock and hock joint; small scar on upper lip; roached mane; bare footed, pigeon toed.

Also—Stolen from Cy Moreings camp, near Tuttletown, on above date, one new saddle.

A reward of $10 will be paid for the recovery of the horse and $10 for recovery of the saddle.

Address all information to R. L. Price, Sheriff.
Sonora, Cal

Dated, Nov. 12th, 1901.

$10.00 REWARD!

WANTED FOR BURGLARY.

NAME, Frank Williams.

DESCRIPTION, age 23, height five feet ten inches, color of eyes blue grey, weight about 145 pounds, color of hair red blonde, smooth shaven, wore grey coat and vest and blue overalls, red paint on them from knees down, wore grey hat, wears No.8 shoe.

I will pay the above reward for his arrest in any jail in California. Telegraph or telephone any information at my expense.

John E. Bouquet,
Constable Tenth Township, Contra Costa county,
SAN PABLO, CAL.

No. 28.

Los Angeles, Cal., Dec. 28, 1901.

STOLEN

December 27th, 1901, from Hughes Market, one dark gray horse, about 7 years old; weight about 1000 lbs; mane medium; tail medium; wire cut on right breast; also on right hind leg; rope burn beneath both hind fetlocks.

Arrest party found in possession and wire all information to

W. A. HAMMEL,
Sheriff Los Angeles County.

ALBANY, OREGON, Decemb[illegible]5, 1901.

$60 REWARD. Wanted for Forging a Deed and Procuring Money Under False Pretenses, a man who went here by the name of A. B. Smith, but who will be apt to change his name, he is about forty years of age; weighs about 175 or 180 lbs.; height about 5 feet 11 inches or six feet; well built; hair is dark brown, slightly sprinkled with gray about the temples and may have a few gray hairs all over; parted his hair in the middle; dark eyes, slightly small, quite sharp and piercing; medium sized ears and nose; prominent teeth, one of the front side teeth is almost entirely gold, perhaps a gold crown; rather smooth round-faced with square jaws, was smooth shaven and swarthy complexion, had a mole or lump on one cheek about the size of buckshot, has a small pit, scar or dent over the right eye, after letting his beard grow for a few days the growth was very dark, almost black. Wore white open front shirt with wide red stripes. Large gold watch, and on third finger of one hand (thought to be the left) had on a very wide, plain, flat, smooth, gold ring; wore black suit and tan overcoat, with dark hat; also wore light brown suit with light overcoat and light felt hat; wore black shoes. Very smooth and well educated, can talk on any subject, free and easy talker, does not hesitate when talking but goes right along; he is perhaps an attorney, for he shows a great deal of legal knowledge, in his work. Has money for he got away from here with $1000. I hold warrant and want this man badly. Above reward will be paid for arrest and detention until officer can arrive. Arrest and wire any information to

G. W. McHargue,
Sheriff of Linn County, Ore.

27,

STOLEN—$20 REWARD.

Stolen from a room in the rear of the store of the Great American Tea Company, Merced, (E. E. Arter, manager), Saturday, December 21, 1901, between 2 and 8 o'clock p. m., SEVEN RINGS. A reward of $20 will be paid for their recovery. Description—1 ruby, wire band; 1 ruby, flat band, with little beading finish, marked inside with o o inclosed; 1 diamond solitaire, wire band, little broader towards setting; 1 large opal, high setting, set on an old ring setting, wire band; 1 opal set with four small diamonds, wire band; 1 emerald, wire band; 1 opal, with 2 small rubies and about 23 pearls, larger than the other rings. Also, 2 lady's sleeve pins, dark gold, satin finish, with engraving on top, about 1 inch long and value about $5.

Send all information to

C. A. H. WARFIELD,
Sheriff of Merced County, or
J. M. SMITH, Constable.

Merced, Cal., December 26, 1901.

28,

WANTED!
FOR MURDER

Captured Aug 1902.

$50.00 REWARD

AUTHOR S. BRADY, age about 35 years, height about 5 feet 10 or 11 inches, weight about 165 pounds, rather brown hair, long red moustache, blue eyes, thin face, complexion rather sandy occupation oil rig builder, well built, habits—drinks, smokes and gambles. About 10 days growth of whiskers of reddish color. Left here with dark clothes, small black hat, old McIntosh coat. He is of nervous disposition and quiet when sober, rather mild voice. Old soft shirt with oil spots on it. He also took a 16 Gage single barrel Winchester repeater shotgun. Worked for Pacific Coast Oil Co. here building oil tanks. He killed Bert Webb at McKittrick on the 27th day of Dec., 1901, between 12 and 1 A. M.

This was a most unprovoked and cold blooded murder and I earnestly request that you assist me all in your power to effect his capture. I hold warrant for murder. Wire me at my expense.

H. L. BORGWARDT, Jr.,
Sheriff of Kern County, Cal.

Dated December 30th, 1901.

$20 REWARD

Stolen from James Curran's ranch, near Redwood City, on or about Dec. 20, one **Black Pacing Horse**, 6 years old, 16½ hands high; weight about 1200 lbs. Barb wire scar on right front foot, which is very noticeable at fetlock. One hind foot has small, white spots below ankle. Also one set of single buggy Harness, one checkered Robe, one open road Buggy, running gear painted red, body black, side springs; body of buggy has nickle-plated rail on the back which is somewhat bent from having heavy weights laid upon it. The left front wheel has a spoke damaged near the hub by a flaw; buggy had a new dashboard put on by bolts, somewhat rusty.

Arrest any unreliable person found in possession of same.

The above reward will be paid for recovery of property and arrest and conviction of thief.

Address all information to

J. H. MANSFIELD, Sheriff,
Redwood City, Cal.

Dated, December 28, 1901.

INFORMATION WANTED

Of the whereabouts of one Fred Ducroux, dead or alive. Fred Ducroux left his home in South San Francisco, on Friday, December 13th, 1901, in company with his brother Louis, in a sloop for the purpose of digging clams at Belmont Creek, San Mateo County. The boys were seen last near Belmont, on Wednesday, December 18th. A couple of days later, the boat was found entangled in fence of Morgan Oyster Company, near Millbrae, with sail gone and one side of boat smashed in and the dead body of Louis Ducroux, lying in the bottom. A portion of deck was torn away on port side. The boys had with them a skiff, round bottom, 12 feet long, slate color, name (Gleellsf). They also had a tan-colored spaniel dog with them; neither dog or skiff has been seen or heard from. Fred is also missing; no trace of him dead or alive has been received. Fred wore dark blue sack coat, rough cloth, dark linen, sleeves lined with light cloth; he also had a tan and a black canvas coat with him. Description—5 feet, 8 inches, weight 175 pounds, smooth face, dark, brown hair, 17 years old, he wore brown canvas overals and long rubber boots, No. 10 size. I wish all hunters, boatmen and officers generally, would keep a sharp lookout for the skiff and also the missing boy.

Address all information to

J. H. MANSFIELD, Sheriff,
Redwood City, Cal.

Dated, December 28, 1901.

San Jose Jan 2,1902.

Wanted for Burglary.

Parks Hotel at Milpitas,

A Man age about 30 to 35 years.

height " 5 feet 7 or 8 inches,

complexion fair, hair light and parted on side.

moustach, long and light not curled.

Rather broad shoulders but hollow chested, looks like a consumtive or dope fiend, Speaks with a little German accent, nose rather thick from eyes down.

Dressed with a slouch black hat, yellow grey sack suit, black overcoat, colored shirt and cuffs, white collar.

Carries dark tan collored satchel, tan shoes with rubber heels

Arrest and wire, I hold warrant,

Arrested at 12 Mile House by Deputy Sheriff

$50.00 REWARD!

There was embezzled from the city of Los Angeles, California, on or about December 7th, 1901, a large plain zinc-covered trunk, oval top, wood straps, which contained the following described property :

A set of gold-lined silverware, consisting of butter dish, sugar bowl, spoonholder and cream pitcher, all ornamented with geranium leaf designs; a full set of Rogers Bros. silver-plated knives, forks, tablespoons, teaspoons and dessert spoons, each piece marked "1847;" three silver napkin rings, one of them lace work design, and marked with initials "E. A. V;" one silver sugar shell and one silver butter knife; one wine set, consisting of silver tray, three silver goblets and three bottles;

Ladies' old style, solid gold, hunting case watch, with badly worn solid gold chain, in two pieces; ladies' plain oval band gold ring, with amethyst set; ladies rolled gold ring, set with three rubies and four small pearls and marked inside "E. A. V;" ladies' work box, containing, among other things, two opal shirt studs, an old silver thimble marked "M. E. V.," and a pair of frosted gold earrings, with pearl sets—old style design;

A set of one-half dozen each of china dinner plates, pie plates, cups and saucers, one soup tureen, six cut glass sauce dishes, diamond shape, one medium size brass Rochester lamp with white china shade;

A black silk dress, sweep skirt, circular flounce, trimmed in black velvet ribbon, ebony buckles and narrow jets, and a black silk waist with same trimmings; a cream-colored Chinese silk dress, skirt trimmed with four small ruffles headed with pearls; a waist blouse trimmed with blonde lace and pearls; ladies' black English fabric suit, skirt trimmed with velvet ribbon; ladies' plain gray, all-wool tailor-made suit; ladies' old-rose color suit, trimmed in plaid and black satin; blue flannel waist trimmed in white all-over lace; a plain gray flannel shirtwaist, a black sateen shirtwaist, a white organdie dress, trimmed with ruffles and very fine hand-made white lace; a red worsted wrapper, trimmed with white lace and velvet ribbon; two plain white shirtwaists, two dressing sacques—one blue and one pink; one pink percale wrapper, one black silk underskirt, and one black sateen underskirt; three white underskirts, trimmed with hand-made lace and insertion; two ladies' new natural wool union suits; pair new drawers, with old lace trimming, very fine thread used in the lace; a fancy English broadcloth jacket with white pearl buttons; a pair of ladies' new lace kid shoes and a pair of kid slippers; a white leghorn hat, trimmed with white chiffon and pearl pins; a black "ice wool" shawl, incomplete, crochet work; a black velvet hat, lined with sateen, and trimmed with black-bird's breast; a Chinese silk, pink spider web-covered, sofa pillow; a sofa pillow covered with yellow Chinese silk, with black velvet ribbon trimmings; two small comforts; a blue couch cover, hand embroidered in morning glory designs; three Irish linen tablecloths, "sweet pea," "oak leaf" and "checker board" patterns; also three dozen Irish linen napkins—one dozen to match each of the above tablecloths;

One chenille rug, about 36x72 inches in size, rose design; one medium size Angora rug; seven lace curtains, showing vines in center, and oak boughs and acorns in upper corners; a pair of double white blankets with pink borders;

A man's gray suit of clothes, Prince Albert coat, size 38, late style of tailoring; a pair of red velvet slippers for gentleman, uppers hand embroidered in blue bell designs, soles not attached;

A painting of Mt. Hood, Oregon, about 18x36 inches, framed; an enlarged crayon picture of an elderly lady, a lady of about thirty years, and a child in arms;

Three old volumes of "Kane's Exploits in the Arctic Regions," bound in black morocco, and inscribed "Medders Vanderpool," in purple ink; a "Cyclopaedia of Modern Travels," inscribed "Medders Vanderpool;" surveyor's field notes and land survey; a volume of English literature, inscribed "Effa A. Vanderpool;" a copy of Shakespeare inscribed "From Aunt Susan to Effa, Dec. 25th, 1894;" a copy of "Hess' History of the First Baptist Church," morocco binding, inscribed "Medders Vanderpool;" a copy of Lew Wallace's "Ben Hur," bound in blue silk, and inscribed "From Arthur to Effa."

The foregoing described trunk with contents was embezzled by one GUY TALBOTT, age, about 27 to 30 years; height, about 5 feet 10 inches; weight, 155 to 165 pounds; medium complexion; brown hair; gray eyes. Wore light suit and brown hat. He lived in Oregon until about 22 years of age, and since that time has traveled a good deal, living for a time in Washington, D. C. His occupation has been that of a clerk in general merchandise store.

The owner offers a reward of $25 for the recovery of the property, and an additional reward of $25 for the arrest and conviction of the party embezzling same.

Promptly communicate any information obtained to

CHARLES ELTON,
Chief of Police.

30

Los Angeles, Cal., Dec. 30, 1901.

Police Court. For there are members of that body who are convinced that a scheme of the politicians is already in operation to harass the Grand Jury in its investigation and get the Sullivan cases out of the way at whatever cost in order that others may not be brought into the scandal.

Sullivan's Attitude.

Sullivan's own attitude when requested by the Grand Jury for a full statement of all he knows regarding the manipulation of bail money in the Police Courts is regarded by the Grand Jurors as another phase of the plot to save persons whom he could incriminate. His only response was that he could tell no more, and could not implicate others. For this the Grand Jury voted Friday to bring in two indictments against him.

That Sullivan has no fears for the future was quite apparent from his demeanor yesterday in the City Prison. He appeared to understand that the danger was past; that as he would say nothing about his former associates in the Hall of Justice, they would do their utmost to fight his battle—a really easy matter in the opinion of grand jurymen, when witnesses may be induced to change their evidence to suit the defense. So it was merely a question with him of how long the trials will take before he can get his freedom. He reviewed the situation complacently, saying:

Losing no Sleep.

"I am not worrying at all, because I know exactly how the matter stands. Nobody is out a cent, and whatever balance is still due will be paid in full. There will be four cases, I suppose, in all, besides the one dismissed yesterday by Justice Long. And they will all turn out the same—that there was no intent to deceive anybody. Why, yesterday's case was dismissed on the testimony of the prosecution, without putting on one witness for the defense. The others are, perhaps, a trifle different, yet the same thing holds good with regard t them, only I see that Judge Fritz has p the bail in the last case at $5,000 instead of $2,000.

"What I want to know is, how soon they will all be disposed of, or when I'm going to get out of here, so I'm naturally anxious to have the cases decided. The Grand Jury may cause some delay, however.

"I don't understand why such fuss has been made over it, anyhow. As I said before, nobody is out a cent. I have the money in safekeeping, to be paid back at the right time. Where is it? Well, that is what Captain Seymour asked me after I came back from Colfax. I didn't know what I was doing before at, having taken a little too much, but I brought back nearly all the coin I had on leaving. I said to Captain Seymour, 'Take it now and the rest is safe.' I don't know any more than I told the Grand Jury.

Covered by Warrants.

Whether the Grand Jury will find it necessary to present at court next Friday the two indictments against Sullivan, as voted on last Friday, is regarded as doubtful. The cases on which these indictments were found have been covered by warrants sworn out Saturday in the Police Courts. Were indictment filed, Sullivan would have to stand trial in the Superior Court, but under the other system he is assured a preliminary hearing in the Police Court—a more expeditious method of dismissing the charges. The two indictments voted for last Friday are for forging Judge Mogan's name to order for the return of bail money. One was for the alleged forgery of Judge Mogan's name on an order on the treasury authorizing the payment of $50 bail money deposited in the case of J. C. Wilson. The other one was for forging the Judge's name to an order for the bail money in the case of Jennie Foster, charged with vagrancy. Warrants have been served in both, thus taking the cases out of the Grand Jury's hands and opening the way for friendly examinations in the lower court.

Evans claims there is no conflict in his testimony as given before the Grand Jury and in the court, as he did not state in the latter place that his name was not forged by Sullivan.

been subjected by his multi-millionaire wife, much of whose vast wealth is derived from the General Omnibus Company of Paris, of which she is the chief owner.

The Duchess, who is of plebian origin and widow of the late Perfect of Police Camescasso, is now suing the Duke for divorce, merely because she declares she will not live with him and longer.

The Duchess will receive her decree and will at the same time be permitted by law to retain the name and the title of Duchess of Tarente, which will handicap the Duke if he wishes to marry again.

Nor can the very small amount of alimony which she will have to pay him be any compensation for the diminished value of the only asset which he possesses, his title and coronet.

The experience of the Duke in his matrimonial venture has been such that in the future nobles who contract rich marriages to re-gild their coronets, are likely to take the precaution of stipulating that in the event of a divorce the title and the name which they have virtually sold, shall be restored.

MARLBOROUGHS HAVE MADE UP

Father-in-Law Vanderbilt Brings Young People Together.

PARIS, April 21.—The Duke of Marlborough, after a month in the south of Spain, came to Paris a week ago, and stopped at the Hotel Bristol, on the Place Vendome. While the Duke was in Spain the Duchess of Marlborough has been in Paris, and for the past three weeks she has been staying at her father's mansion in the Des Champs Elysee. After the Duke returned from Spain he visited his father-in-law, where he saw the Duchess. This morning the Duchess drove to the Hotel Bristol, where she was joined by the Duke and then the Marlboroughs proceeded to London. This would indicate that if discord existed between the Duke and Duchess of Marlborough that their father had succeeded in smoothing it.

LONDON, April 21.—The Duke and Duchess of Marlborough, who left Paris this morning, traveled together and arrived in London tonight. They proceeded to Warwick House.

GOVERNMENT WANTS FINANCIAL AGENTS.

Will Select Them for Posts in the Philippines From Civil Service List.

WASHINGTON, April 21.—The Civil Service Commission announces that the examination advertised for April 23d for the position of department assistants in the Philippine service has been postponed to June 3d and 4th, and that this examination will be held in any city in the United States where postal free delivery has been established. Competitors in the examination in addition to taking the regular examination required for this position, also may take one or more of certain optional subjects, for which due credit is given.

Particular attention is called to the fact that within a few months it is probable that a number of financial agents will be needed. These agents will be selected from this examination and the selections confined, so far as practicable, to those who have shown proficiency in the optional subjects of bookkeeping and finance, and who have passed the regular examination. The salary of the position of financial agent will be about $2,000 per annum.

The entrance salary of the position of department assistant will not be less than $1,200 per annum.

MORE OF A HERO THAN HER SPOUSE

Mrs. Bernard Berlin Captures a Supposed Thief.

Bernard Berlin's wife appears to be cast in a more heroic mold than Bernard Berlin. In a brisk chase last night after a supposed burglar she showed the mettle of which she was made, while her better half's action was altogether in the line of desertion.

The Berlins live at 616 Jones street. About 9 o'clock last night, while Mrs. Berlin was busily engaged in putting her children to bed, a man opened a window and entered the house. Mrs. Berlin, seeing the intruder, screamed for help. The man ran to the window through which he had entered, jumped out and took to his heels. Berlin heard his wife's outcry and hurried to her assistance. When told what had happened he gave pursuit, overtaking the fugitive at the corner of Taylor and Geary streets. The fugitive turned fiercely upon his pursuer, who immediately took to his heels.

In this reversed position the pair sped along Geary street back to Jones, where the erstwhile fugitive gave up his chase of Berlin and retreated toward Taylor street.

Meanwhile Mrs. Berlin had hurried forth to witness the outcome of her husband's man hunt. When she saw Berlin speeding along Geary street in one direction and the suspect sprinting toward another objective point she followed the man who had entered her house. When she overtook him Mrs. Berlin seized him and blew a police whistle.

Policeman Chappelle was attracted by the alarm and placed the man under arrest. He was under the influence of liquor and was charged with drunkenness. At the City Prison the prisoner said his name was B. M. Raiford, a salesman living on Jones street, near Ellis.

STEERED FOR THE TREES.

Mistake of a Steamer's Mate Results in Loss of the Vessel.

VANCOUVER (B. C.), April 21.—The steamer Comox, owned by the Union Steamship Company of this city, lies piled up among the rocks at the head of Fredericks arm. The steamer went aground at midnight last night. She was trying to land at a wharf opposite a village, but in the gloom the chief mate, who was in command, mistook a light on the hill for the wharf and accordingly steered into the trees. The engines were reversed, but the propeller was stripped against the rocks and a moment later the steamer was carried by the heavy ebb tide and thrown up on shore. Her passengers came on deck in an orderly manner and walked ashore. They were brought to the city this afternoon by the steamer Saga.

The Comox was worth about $55,000. A steamer and wrecking outfit are being sent north to raise her, but as she went on at high tide the task will be a difficult one. The extent of her damage is unknown. She was fully insured.

KOREAN LOAN FROM FRANCE.

Decides to Borrow 5,000,000 Yen to Construct a Railway.

YOKOHAMA, April 22.—The Korean Government, according to advices just received from Seoul, the Capital of Korea, has decided to borrow from France 5,000,000 yen for the purpose of constructing the Northern Railway from Seoul to Wiku. It is asserted that it was the objection to pledging the Korean customs as security for this loan which created a desire in certain quarters for the dismissal of Mr. McCleavy Brown, Director-General of Korean customs.

According to the same advices Vice-Admiral Seymour and Sir Claude MacDonald, British Minister to Japan, have arrived at Chemulpo, Korea, on board the British cruiser Powerful, and it is expected that they will have an audience with Emperor Li Hsi.

The correspondent adds that Russia is attempting to secure a lease of Chin Hai Bay.

Hose thieves { Ambrosio Ramirez . Yuma Prison
Rosario Cordova been in Mexican Prison
wanted for Murder
comited at Tuson
Agustin Flores been in Mexican Prison
left for Mexico about five months ago

Murderer { Rosario Cordova, alias Rosalio Antunes is in hiding
at Burro Creek Tom Shep.d Rancho
Colorado
Height, 5 feet

American wife name
Trinidad

Ramon Tadeo partner to Rosalio
antunes both Robed Stage if not
found at Burro Creek they are at
Cumaro Ranch below the altar
Sonora
Mexico

EXAMINER. SAN FRANCISCO MONDAY MORNING. APRIL 22.

THIEVES HEADED FOR THIS CITY, THEIR EYES INTENT ON PLUNDER

Police and Railroad Detectives Notified of Army of Criminals on Its Way to Gather Spoil Among Crowds Coming to Welcome the President.

A crowd is the opportunity of the criminal. Where vast throngs gather he finds the easiest field for his nefarious arts. There he waxes fat on wallets and watches and precious stones. The nimble fingers of the pickpocket empty the purses of the unsuspecting, while his pals, the sneak thief and the porch climber invade the deserted homes of a joyful people.

Such an opportunity as will be offered during the approaching visit of President McKinley is too good to be overlooked by the thieves of the country. That they are not ignorant of it is shown by reports received here by police and railroad detectives, showing that an army of crooks is headed this way. Every effort will be used no doubt to take care of the gentry, but it is well for the public to take no chances. During the celebration, keep your hands on your pocketbooks! Put extra locks on your doors and windows and, on no account, leave your homes unguarded.

HANDS on your pocketbooks! An army of thieves is headed for San Francisco. They come prepared to reap their harvest from the vast crowds that will gather next month to greet President McKinley on his visit to the Coast.

From all the cities of the Coast they come, the cleverest of their kind in all branches of the criminal class, and in their wake follow the ragtag and bobtail of the untold army of crime, ready for any occasion to turn a dishonest penny. If the occasion does not offer they are prepared to make it.

RICHARD PRESTON, alias "WINDY DICK."

Once more, hands on your pocketbooks.

And should you leave your homes to mingle with the welcoming crowds let somebody stay on watch and keep strong locks on your doors and windows.

If you do not you may be sorry; but that will help you no more than will the San Francisco Police Department. Providence, ordinary precaution on the part of the people and the efforts of railroad detectives, who must show activity to hold their positions, may circumscribe the operations of the criminals in the wake of the Presidential party. The railroad detectives are already at work. Superintendent C. C. Crowley of the Southern Pacific detective force has received information that in addition to the usual camp-following criminals found at every great gathering there are headed now for San Francisco the following stars in their profession:

ED WILLIAMS.

Richard Preston, alias "Windy Dick."
Ed. Williams.
Bob Sherwood, alias "The Gorilla."
Daniel Nugent, alias Jas. Davis.
Minnie May, alias Minnie Daly, alias Nugent.
Jas. Williams.
Geo. Monroe, alias Louis Lebers, alias "Little Louie."
Billy Wallace.
George Hilton, alias Teddy Kingston.
Henry Johnston.
Robert M. Cashbourg.
Brainard Yale.
Charles A. Willis.
Edw. Marden.
Jas. Jordan.
Baldy Welch.
Elmer Anderson.
Jas. Roach.
Kid Looney.
O. K. Kid.
Wm. Dean.
Annie Carruthers.

BOB SHERWOOD, alias "THE GORILLA."

DANIEL NUGENT.

The photographs of this group of criminals have been obtained by "The Examiner" any may serve good purpose in aiding the public to identify these thieves should they be met with in any crowd. The list given above is inclusive of pickpockets, the most notorious in that calling. For years they have made it their business to be where crowds are the thickest. Most of them were at the great Dewey celebration in New York; others were at Peoria, Ill., last October when President McKinley visited that city. So persistently did the majority of them follow the last election-eering tour of William J. Bryan that he became familiar with their faces and several times aided the police in capturing them.

MINNIE MAY.

All of these criminals are stars in their way, in spite of the fact that time and time again they have fallen into the hands of the police of various Eastern cities, where either through their ability to "fix" or "square" matters, or their own cleverness, their sentences have invariably been light.

JAMES WILLIAMS.

Danny Nugent, who has grown gray picking pockets, and his alleged wife, Minnie May, alias Daly, alias Nugent, are easily at the top of the criminal ladder. Danny is a two-hundred-pounder and is what is commonly known as a "stall"—that is, he gets into disputes, talks loudly in a crowd, or does any one of the things necessary to gather a crowd, following it up with the jostling necessary to get the victim in position to be "touched off." In the person of his alleged wife he has an adept partner to perform that operation. What she does not get on a victim's person she does not reach for. Her depredations have been so numerous and so clever that she is regarded as a special star in the female class. She is thirty-eight years old and ought to know better. Inspector Byrnes has devoted a chapter of his book on criminals to her alone.

GEORGE MONROE, alias "LITTLE LOUIE."

Richard Preston is looked upon as a dangerous pickpocket—one that is not only expert in getting the coin, but ready to turn ugly and make a fight to escape arrest. Bob Sherwood, alias "The Gorila," and Ed Williams are men of the same order.

BILLY WALLACE.

The others of the group are as facile with their fingers as constant practice in the pockets of the public will make them, and should any of them get past the railroad detectives it will be all day with somebody's coin.

"I have been notified by the detective departments of several Eastern railroads," observed Chief Crowley of the Southern Pacific detective force, "that every one of these people is headed for San Francisco. All along our system the men are on the lookout for them, and if possible will locate and keep an eye on them until they reach this city, where we will be prepared to turn them over to the police authorities."

JAMES JORDAN.

Captain of Detectives Seymour is not prepared to say what action the Police Department has taken to cope with the expected influx of thieves.

"It's too early yet," he stated, "to say anything on the subject."

Of criminals expected at such a time it isn't the pickpocket that is most to be feared; it's the second-story thief, the porch-climber and the sneak. A big celebration such as there will be here during the visit of President McKinley offers a wide field for their operations; and they are very clever at it. The way some of them can skin up a post or sneak in an entry way and upstairs while the unsuspecting family is at dinner is almost a miracle, especially when you consider how many times they successfully get away with the b[illegible]

GEORGE HILTON, alias "TEDDY KINGSTON."

Of course, the well-known crooks all classes are easy to watch and handle. The great trouble, however, is found in the constantly increasing army of youngsters in the business, adepts at that, who work without fear of detection from photographs until they once fall into the hands of some police department.

HENRY JOHNSTON.

A great celebration of the kind we are to have here next month is, of course, a magnet for criminals. It is published broadcast in all the papers, and any policeman will explain that criminals keep well posted through the press on current events. It is most certain that the very day the itinerary of the McKinley party was first published a copy of it was safely stowed away on the person of any number of the army of thieves—to be taken out and studied just as the followers of racing consult the 'dope' book.

ROBT. M. CASHBOURG.

All thieves intending to profit by such an event do not in a body head for the place of biggest celebration. Competition would be too keen, and they are too wise for that. Many spread out along the route, at terminal cities, and content themselves with what they can pick up in the crowds that gather at the depots and hotels.

The record of the department for the past two months gives little warrant for assumption that the Police Department is aware of, much less prepared for, the danger ahead. Day after day complaints of robbery, burglary and larceny are pouring into the office of the Chief of Police. A half-hearted attempt was made a few weeks ago to gather in a few vags, the police being under the impression that that was all that was necessary to rid the town of the criminal element. Still the complaints came in, and after a member of the department had been caught in the act of attempting to "square" a victim for the gang of bunco steerers three members of that gang were arrested.

EDWARD MARDEN.

Poolrooms, as pointed out by "The Examiner," are running wide open, grafters can be found on many downtown corners, and still the Police Department is apathetic.

CHARLES A. WILLIS.

Will it wake up in time to head off the army of thieves headed this way? If it does not will it be able to thwart their plans when they get here?

For months complaint after complaint, recorded at the police headquarters, have told of the gathering here of an unusual number of criminals. Many have come from over the ocean, from Australia, from Hawaii, from Manila, from Europe by way of India and China. But the big army comes from the Eastern States, attracted to the Far West by stories of gold and genial climate. Over near Oakland recently a gang of bunco steerers operated openly in bold defiance of the peace officers, and the same crowd of sure-thing swindlers wheedled the unsophisticated at the ocean beach and dared the local police to sit up and take notice.

Gambling games of all sorts run openly in many down-town resorts, bunco men and confidence operators fleece the unwary daily, thugs and footpads make things unhappy for pedestrians in outlying districts of the city, and certain lawyers boast openly of their retention by criminal clients.

It is clear that if San Francisco is to receive more criminals during the coming assembly to greet the President, the police should take their duties more seriously and give the city protection.

Meanwhile keep your hands on your pocketbooks and keep out of crowds.

Championship Stake Won.

LOS ANGELES, Aril 21.—The Southern California championship coursing stake was won to-day by Crawford Lass, who beat Olita by a score of 7 to 2. Spring Hill beat Saw Buck in the reserve stake by a score of 5 to 4.

Jose Trides

Ambrozio Ramirez . Yuma Prison
Rosario Cordova been in Mexican
Wanted for Murder
Committed at Tucson

Agustin Flores been in Mexican Prison
left for Mexico about five months ago

Alias Rosalio Antunes
Murderer } Rosario Cordova is in hiding
at Burro Creek Tom Phipps Ranch
Colorado
Height 5' feet

American White Prisoner
Trinidad

Ramon Tasker Partner to Rosalio
antunes both Robbed Stage if not
found at Burro Creek they are at
Cumaro Ranch below the altar
Sonora
Mexico

Sagnew. Thirty.
Age 25 – 5ft 11in stretched with a cry.
Weight 130 ~ 135.
Gray mustache. always wears
overalls. Regulary burn.
Some time hangs around
3rd & Mission St. S. F.

Port J.

Solo

Started This Book Jan. 1st 1899

Finished Dec. 31st 1901.

1997-243-4a